

LEGEND

- SITE BOUNDARY
- T T T T T PROPOSED HOARDING TYPE 1
- +++++ EXISTING CHAIN-LINK FENCE
- ~~~~~ PROPOSED 6 m TYPE II SHEET PILE PLANKING WALL WITH 3 m EXTRUDED ABOVE GROUND
- xxxxx EXISTING FENCE WALL
- - - DISCHARGE DRAINAGE
- 300mm(W) PROPOSED TEMP. CHANNEL
- 300mm(W) EXISTING U-CHANNEL
- PROPOSED TEMP. CATCH PIT
- PORTABLE WATER PIPE
- PORTABLE WATER TAPE
- TRAFFIC DIRECTION
- ▨ REBAR STORAGE AREA AND BENDING YARD
- ▨ GENERAL MATERIAL STORAGE AREA
- ▨ C & D MATERIAL STORAGE AREA
- ▨ VEHICLE WHEEL WASH
- ▨ WATER TREATMENT PLANT

D	18 APR 2015	LL	CL	INCORPORATED NEW LAYOUT
C	9 MAR 2015	LL	CL	CHANGE DISCHARGE POINT
B	16 FEB 2015	LL	CL	ADDED DISCHARGE POINT
A	9 FEB 2015	LL	CL	REVISION A
REV	DATE	BY	APP	DESCRIPTION

CLIENT
 ENVIRONMENTAL PROTECTION DEPARTMENT
 GOVERNMENT OF THE HKSAR

CLIENT'S CONSULTANT
 **AECOM**
 AECOM ASIA CO. LTD.

CONTRACTOR
  
 OSCAR BIOENERGY JV

LEAD DESIGNER
 **ARUP**
 Ove Arup & Partners Hong Kong Limited

ENVIRONMENTAL TEAM
 **ERM**
 ERM HONG KONG LIMITED

INDEPENDENT CONSULTANTS
 **MEINHARDT**
 Meinhardt Infrastructure and Environment Limited
 邁進基礎環境工程顧問有限公司

PROJECT
 ORGANIC WASTE TREATMENT FACILITIES
 PHASE I
 EP/SP/61/10

STATUS
 ISSUED FOR COMMENT

DRAWING TITLE
**GENERAL SITE LAYOUT PLAN
 AT PORTION 1**

DRAWN
 LL

CHECKED
 CL

APPROVED
 CL

SCALE
 1:500@A1; 1:1000@A3

DATE
 18 APR 2015

JOB NO.
 P00424

DRAWING NO.
 DR-PSC-00-0-CN-1002

REV.
 D

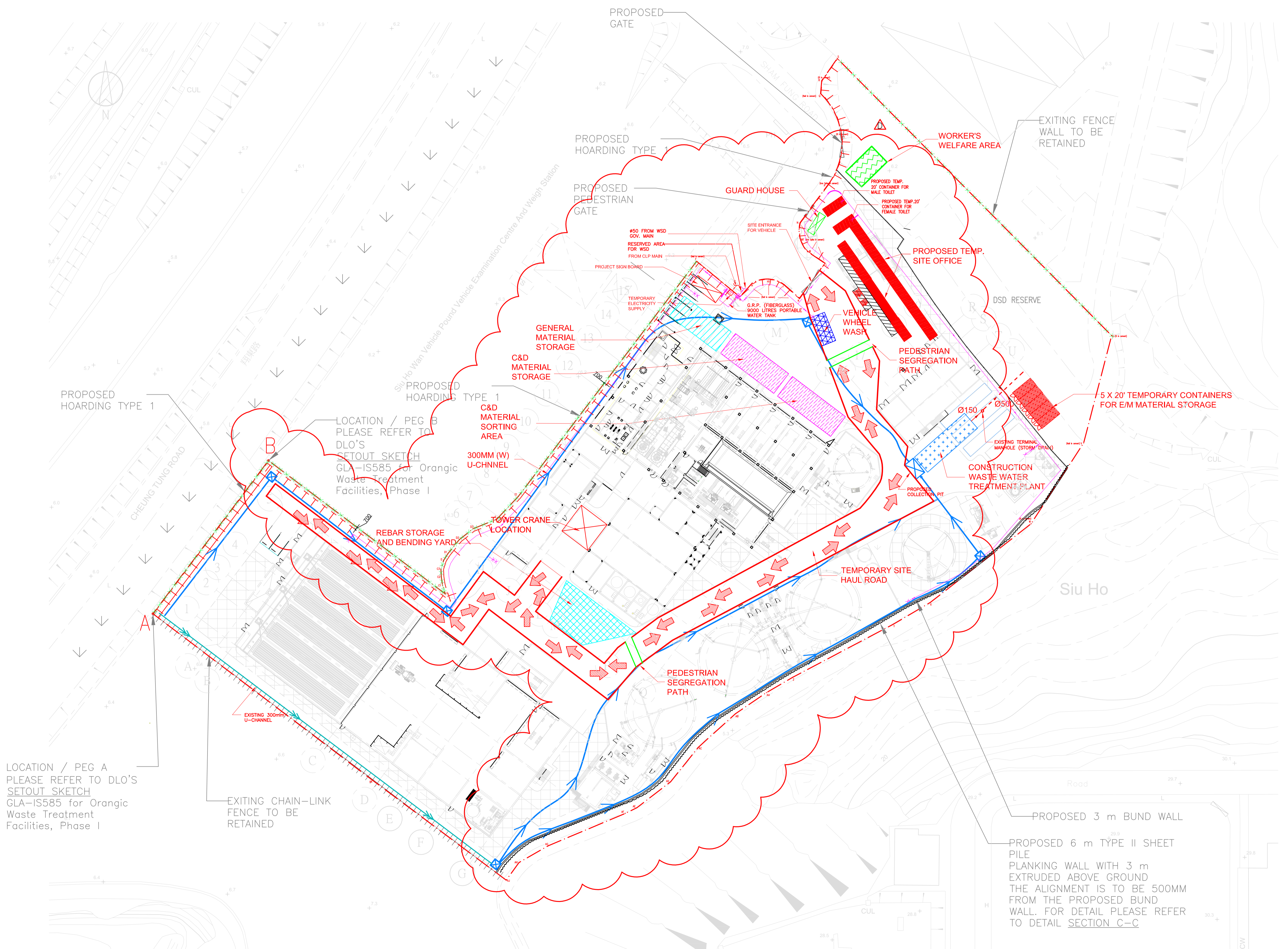

LOCATION / PEG A
 PLEASE REFER TO DLO'S
 SETOUT SKETCH
 GLA-IS585 for Organic
 Waste Treatment
 Facilities, Phase I

EXITING CHAIN-LINK
 FENCE TO BE
 RETAINED

PROPOSED 3 m BUND WALL

PROPOSED 6 m TYPE II SHEET
 PILE
 PLANKING WALL WITH 3 m
 EXTRUDED ABOVE GROUND
 THE ALIGNMENT IS TO BE 500MM
 FROM THE PROPOSED BUND
 WALL. FOR DETAIL PLEASE REFER
 TO DETAIL SECTION C-C

Plot by : LeeJAM
 Plot Time : 4/18/2015 11:32:12 AM

DR-PSC-00-0-CN-1002