

LEGEND

- SITE BOUNDARY
- T T T T T PROPOSED HOARDING TYPE 1
- +++++ EXISTING CHAIN-LINK FENCE
- ~~~~~ PROPOSED 6 m TYPE II SHEET PILE PLANKING WALL WITH 3 m EXTRUDED ABOVE GROUND
- XXXXX EXISTING FENCE WALL
- - - DISCHARGE DRAINAGE
- 300mm(W) PROPOSED TEMP. CHANNEL
- 300mm(W) EXISTING U-CHANNEL
- 50/75mm FLEXIBLE DRAIN
- PROPOSED TEMP. CATCH PIT
- PORTABLE WATER PIPE
- TRAFFIC DIRECTION
- REBAR STORAGE AREA AND BENDING YARD
- GENERAL MATERIAL STORAGE AREA
- C & D MATERIAL STORAGE AREA
- VEHICLE WHEEL WASH
- WATER TREATMENT PLANT

| REV | DATE | BY | APP | DESCRIPTION |
|-----|-------------|----|-----|----------------|
| J | 01 SEP 2016 | LL | JC | REVISED LAYOUT |
| I | 27 APR 2016 | LL | JC | REVISED LAYOUT |
| H | 30 DEC 2015 | LL | JC | REVISED LAYOUT |
| G | 30 MAY 2015 | LL | CL | REVISED LAYOUT |

CLIENT
 ENVIRONMENTAL PROTECTION DEPARTMENT
 GOVERNMENT OF THE HKSAR

CLIENT'S CONSULTANT
 **AECOM**
 AECOM ASIA CO. LTD.

CONTRACTOR
 **SUEZ ATAL RosRoca**
 OSCAR Bioenergy Joint Venture

LEAD DESIGNER
 **ARUP**
 Ove Arup & Partners Hong Kong Limited

ENVIRONMENTAL TEAM
 **ERM**
 ERM HONG KONG LIMITED

INDEPENDENT CONSULTANTS
 **MEINHARDT**
 Meinhardt Infrastructure and Environment Limited
 邁進基礎環境工程顧問有限公司

PROJECT
 ORGANIC WASTE TREATMENT FACILITIES
 PHASE I
 EP/SP/61/10

STATUS
 ISSUED FOR COMMENT

DRAWING TITLE
**GENERAL SITE LAYOUT PLAN
 AT PORTION 1**

| | | |
|------------------------------|------------------------------------|----------------|
| DRAWN LL | CHECKED JC | APPROVED JC |
| SCALE 1:500@A1; 1:1000@A3 | DATE 01 SEP 2016 | REV. J |
| JOB NO. P00424 | DRAWING NO. DR-PSC-00-0-CN-1002 | REV. J |

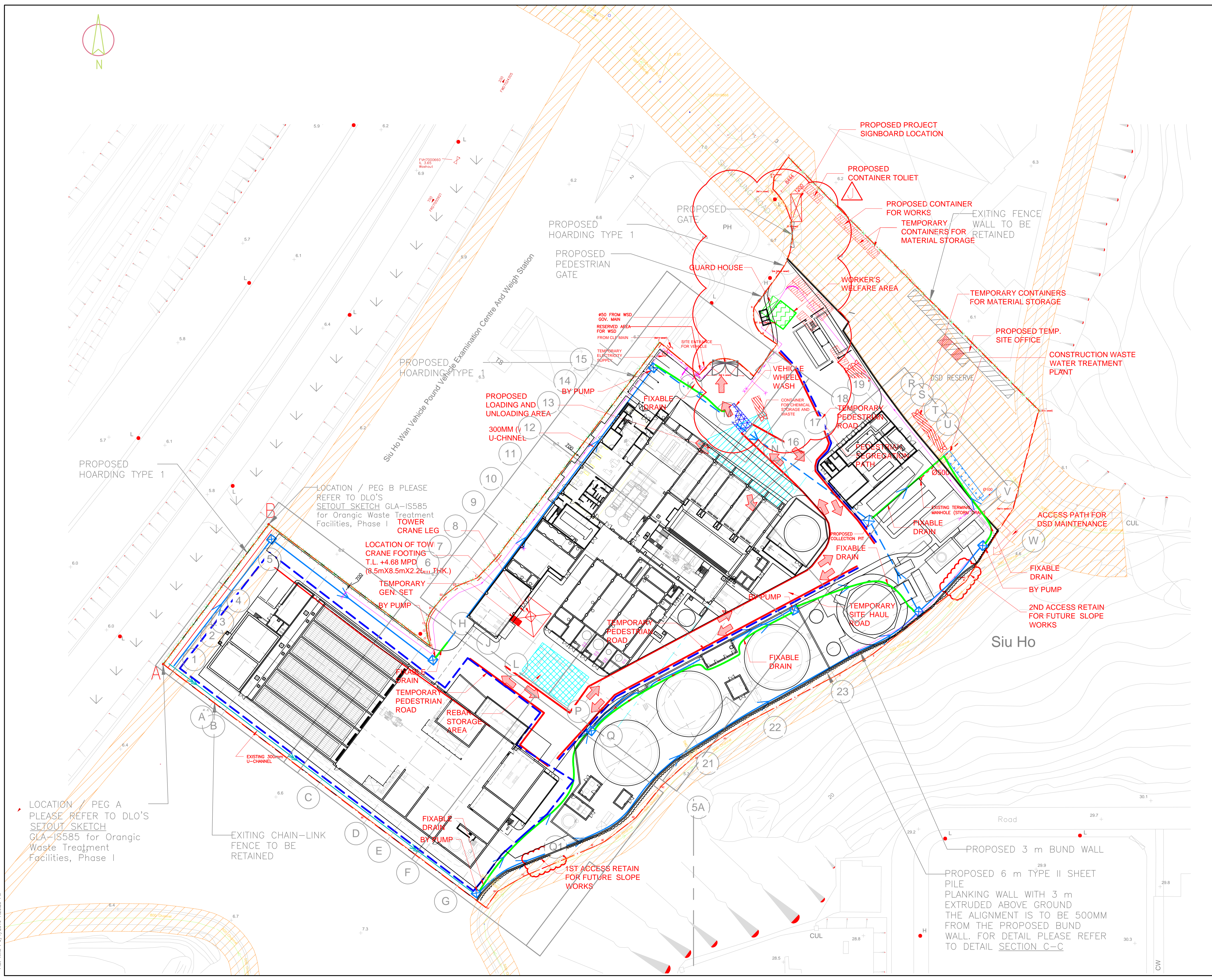

Plot By : LeoAM
 Plot Time : 9/7/2016 7:26:29 PM

DR-PSC-00-0-CN-1002