# Contract Programme Progress Updated on 17-Sep-16

OSCAR BIOENERGY JV

| # | Activity ID | Activity Name | BL Project Duration | BL Project Start | BL Project Finish | Remaining Duration | Start | Finish | Activity % Complete | Total Float | Variance - BL Project Finish Date |
|---|---|---|---|---|---|---|---|---|---|---|---|
| 1 | **Contract No. EP/SP/61/10 - The Design & Construction Works** | | 711d | 19-Nov-14 | 13-Apr-17 | 381d | 19-Nov-14 A | 31-Dec-17 | | 0d | -212d |
| 2 | ***LETTER OF ACCEPTANCE*** | | 1d | 19-Nov-14 | 19-Nov-14 | 0d | 19-Nov-14 A | 19-Nov-14 A | | | 0d |
| 3 | | | 1d | 19-Nov-14 | 19-Nov-14 | 0d | 19-Nov-14 A | 19-Nov-14 A | | | 0d |
| 4 | | | 1d | 19-Nov-14 | 19-Nov-14 | 0d | 19-Nov-14 A | 19-Nov-14 A | | | 0d |
| 5 | | | 1d | 19-Nov-14 | 19-Nov-14 | 0d | 19-Nov-14 A | 19-Nov-14 A | | | 0d |
| 6 | KD100200 | LETTER OF ACCEPTANCE | 1d | 19-Nov-14 | 19-Nov-14 | 0d | 19-Nov-14 A | 19-Nov-14 A | 100% | | 0d |
| 7 | ***MAJOR MILESTONES*** | | 663d | 17-Dec-14 | 16-Mar-17 | 271d | 16-Jan-15 A | 16-Sep-17 | | 84d | -150d |
| 8 | MC1 Milestones for Preliminaries and General Requirments | | 295d | 17-Dec-14 | 16-Dec-15 | 0d | 16-Jan-15 A | 11-Nov-15 A | | | 30d |
| 9 | | | 295d | 17-Dec-14 | 16-Dec-15 | 0d | 16-Jan-15 A | 11-Nov-15 A | | | 30d |
| 10 | | | 295d | 17-Dec-14 | 16-Dec-15 | 0d | 16-Jan-15 A | 11-Nov-15 A | | | 30d |
| 11 | MC110100 | MC1.1 - Substantial Completion of ER & IC Accommodation | 0d | | 25-Apr-15 | 0d | | 17-Jun-15 A | 100% | | -43d |
| 12 | MC110200 | MC1.2 - Joint signing of IC Agreement | 0d | | 17-Dec-14 | 0d | | 16-Jan-15 A | 100% | | -19d |
| 13 | MC110300 | MC1.3 - Employer's consent granted on draft Contractor's Plans | 0d | | 16-Dec-15 | 0d | | 11-Nov-15 A | 100% | | 25d |
| 14 | MC2 Milestones for Design of the Works | | 218d | 20-Jul-15 | 23-Feb-16 | 51d | 28-Oct-15 A | 16-Dec-16 | | -90d | -297d |
| 15 | MC2.1 The Employer's consent granted on Detailed Design Submission | | 218d | 20-Jul-15 | 23-Feb-16 | 51d | 28-Oct-15 A | 16-Dec-16 | | -90d | -297d |
| 16 | | | 218d | 20-Jul-15 | 23-Feb-16 | 51d | 28-Oct-15 A | 16-Dec-16 | | -90d | -297d |
| 17 | MC210100 | MC2.1.1 - Employer's consent granted in respect of Detailed Design of Waste Receiving & Pre-treatment System | 0d | | 20-Jul-15 | 0d | | 18-Jan-16 A | 100% | | -181d |
| 18 | MC210200 | MC2.1.2 - Employer's consent granted in respect of Detailed Design of Anaerobic Digestion Treatment System | 0d | | 20-Oct-15 | 0d | | 21-Dec-15 A | 100% | | -62d |
| 19 | MC210300 | MC2.1.3 - Employer's consent granted in respect of Detailed Design of Biogas treatment & CHP Generation System | 0d | | 05-Aug-15 | 0d | | 01-Mar-16 A | 100% | | -209d |
| 20 | MC210400 | MC2.1.4 - Employer's consent granted in respect of Detailed Design of Composting System | 0d | | 26-Oct-15 | 0d | | 25-Nov-15 A | 100% | | -30d |
| 21 | MC210500 | MC2.1.5 - Employer's consent granted in respect of Detailed Design of CAPCS & WWTS | 0d | | 23-Sep-15 | 0d | | 28-Oct-15 A | 100% | | -35d |
| 22 | MC210600 | MC2.1.6 - Employer's consent granted in respect of Detail Design of control & instrumentation works | 0d | | 20-Oct-15 | 0d | | 16-Dec-16 | 0% | -116d | -423d |
| 23 | MC210700 | MC2.1.7 - Employer's consent granted in respect of building services & electrical works | 0d | | 04-Nov-15 | 0d | | 18-Nov-16 | 0% | -119d | -380d |
| 24 | MC210800 | MC2.1.8 - Employer's consent granted in respect of Detailed Design of civil, structural & geotechnical works | 0d | | 23-Feb-16 | 0d | | 26-Oct-16 | 0% | -39d | -246d |
| 25 | MC210900 | MC2.1.9 - Employer's consent granted in respect of Detailed Design of architectural & landscape works | 0d | | 03-Dec-15 | 0d | | 17-Aug-16 A | 100% | | -258d |
| 26 | MC2.2 Completion of the Design of the Works | | 0d | 23-Feb-16 | 23-Feb-16 | 0d | 16-Dec-16 | 16-Dec-16 | | -90d | -297d |
| 27 | | | 0d | 23-Feb-16 | 23-Feb-16 | 0d | 16-Dec-16 | 16-Dec-16 | | -90d | -297d |
| 28 | MC220100 | MC2.2 - Completion of the Design of the Works | 0d | | 23-Feb-16 | 0d | | 16-Dec-16 | 0% | -90d | -297d |
| 29 | MC3 Milestones for Construction of the Works | | 505d | 06-Jul-15 | 16-Mar-17 | 271d | 22-Jul-15 A | 16-Sep-17 | | 84d | -150d |
| 30 | MC3.1 Construction of Civil and Structural Works | | 427d | 06-Jul-15 | 08-Dec-16 | 111d | 22-Jul-15 A | 11-Jul-17 | | -90d | -170d |
| 31 | | | 427d | 06-Jul-15 | 08-Dec-16 | 111d | 22-Jul-15 A | 11-Jul-17 | | -90d | -170d |
| 32 | MC310100 | MC3.1.1 - Completion of site formation | 0d | | 03-Dec-15 | 0d | | 17-May-16 A | 100% | | -130d |
| 33 | MC310200 | MC3.1.2 - Completion of 50% of piling works | 0d | | 06-Jul-15 | 0d | | 22-Jul-15 A | 100% | | -14d |
| 34 | MC310300 | MC3.1.3 - Completion of 100% of piling works | 0d | | 22-Sep-15 | 0d | | 22-Sep-15 A | 100% | | 0d |
| 35 | MC310400 | MC3.1.4 - Completion of 50% of superstructure works | 0d | | 08-Jan-16 | 0d | | 17-Mar-16 A | 100% | | -56d |
| 36 | MC310500 | MC3.1.5 - Completion of 80% of superstructure works | 0d | | 13-Feb-16 | 0d | | 17-Aug-16 A | 100% | | -151d |
| 37 | MC310600 | MC3.1.6 - Completion of 100% of superstructure works | 0d | | 11-Apr-16 | 0d | | 22-Feb-17 | 0% | -109d | -259d |
| 38 | MC310700 | MC3.1.7 - Completion of 100% of drainage, road and geotechnical works | 0d | | 08-Dec-16 | 0d | | 11-Jul-17 | 0% | -90d | -170d |
| 39 | MC3.2 Delivery of Materials and Equipment to the Site | | 125d | 26-Jan-16 | 02-Jul-16 | 60d | 08-Jul-16 A | 30-Dec-16 | | 295d | -150d |
| 40 | | | 125d | 26-Jan-16 | 02-Jul-16 | 60d | 08-Jul-16 A | 30-Dec-16 | | 295d | -150d |
| 41 | MC320100 | MC3.2.1 - Completion of Delivery of Pre-treatment System | 0d | | 26-Jan-16 | 0d | | 30-Dec-16 | 0% | 247d | -230d |
| 42 | MC320200 | MC3.2.2 - Completion of Delivery of Anaerobic Digesters | 0d | | 25-Feb-16 | 0d | | 19-Oct-16 | 0% | -53d | -161d |
| 43 | MC320300 | MC3.2.3 - Completion of Delivery of Combined Heat and Power Units | 0d | | 02-Jul-16 | 0d | | 08-Jul-16 A | 100% | | -6d |
| 44 | MC320400 | MC3.2.4 - Completion of Delivery of Composting Tunnels | 0d | | 25-May-16 | 0d | | 30-Dec-16 | 0% | 247d | -151d |
| 45 | MC320500 | MC3.2.5 - Completion of Delivery of Centralized Air Pollution Control System | 0d | | 26-Jan-16 | 0d | | 25-Nov-16 | 0% | -73d | -207d |
| 46 | MC320600 | MC3.2.6 - Completion of Delivery of Wastewater Treatment System | 0d | | 13-Apr-16 | 0d | | 23-Dec-16 | 0% | -62d | -177d |
| 47 | MC3.3 Equipment and System Installations | | 134d | 22-Jun-16 | 30-Nov-16 | 74d | 27-Jan-17 | 04-May-17 | | -67d | -121d |
| 48 | | | 134d | 22-Jun-16 | 30-Nov-16 | 74d | 27-Jan-17 | 04-May-17 | | -67d | -121d |
| 49 | MC330100 | MC3.3.1 - Completion of Waste Receiving, Storage and Feeding System & Pre-treatment System | 0d | | 15-Aug-16 | 0d | | 04-May-17 | 0% | -133d | -210d |
| 50 | MC330200 | MC3.3.2 - Completion of Anaerobic Digestion Treatment System | 0d | | 12-Sep-16 | 0d | | 27-Jan-17 | 0% | -94d | -112d |
| 51 | MC330300 | MC3.3.3 - Completion of Biogas Cleaning and Storage System | 0d | | 08-Nov-16 | 0d | | 08-Feb-17 | 0% | -20d | -73d |
| 52 | MC330400 | MC3.3.4 - Completion of Heat Recovery and Power Generation System | 0d | | 30-Nov-16 | 0d | | 24-Mar-17 | 0% | -61d | -92d |
| 53 | MC330500 | MC3.3.5 - Completion of Composting System | 0d | | 12-Nov-16 | 0d | | 11-Mar-17 | 0% | -50d | -96d |
| 54 | MC330600 | MC3.3.6 - Completion of Centralized Air Pollution Control System | 0d | | 25-Aug-16 | 0d | | 03-Mar-17 | 0% | -86d | -154d |
| 55 | MC330700 | MC3.3.7 - Completion of Wastewater Treatment System | 0d | | 22-Jun-16 | 0d | | 27-Feb-17 | 0% | -109d | -204d |
| 56 | MC330800 | MC3.3.8 - Completion of control and instrumentation works | 0d | | 19-Aug-16 | 0d | | 16-Feb-17 | 0% | -119d | -146d |
| 57 | MC330900 | MC3.3.9 - Completion of building services works & electrical works | 0d | | 29-Sep-16 | 0d | | 28-Mar-17 | 0% | -41d | -146d |
| 58 | MC3.4 Architectural and Landscape works | | 0d | 31-Dec-16 | 31-Dec-16 | 0d | 20-Jul-17 | 20-Jul-17 | | -98d | -160d |
| 59 | | | 0d | 31-Dec-16 | 31-Dec-16 | 0d | 20-Jul-17 | 20-Jul-17 | | -98d | -160d |

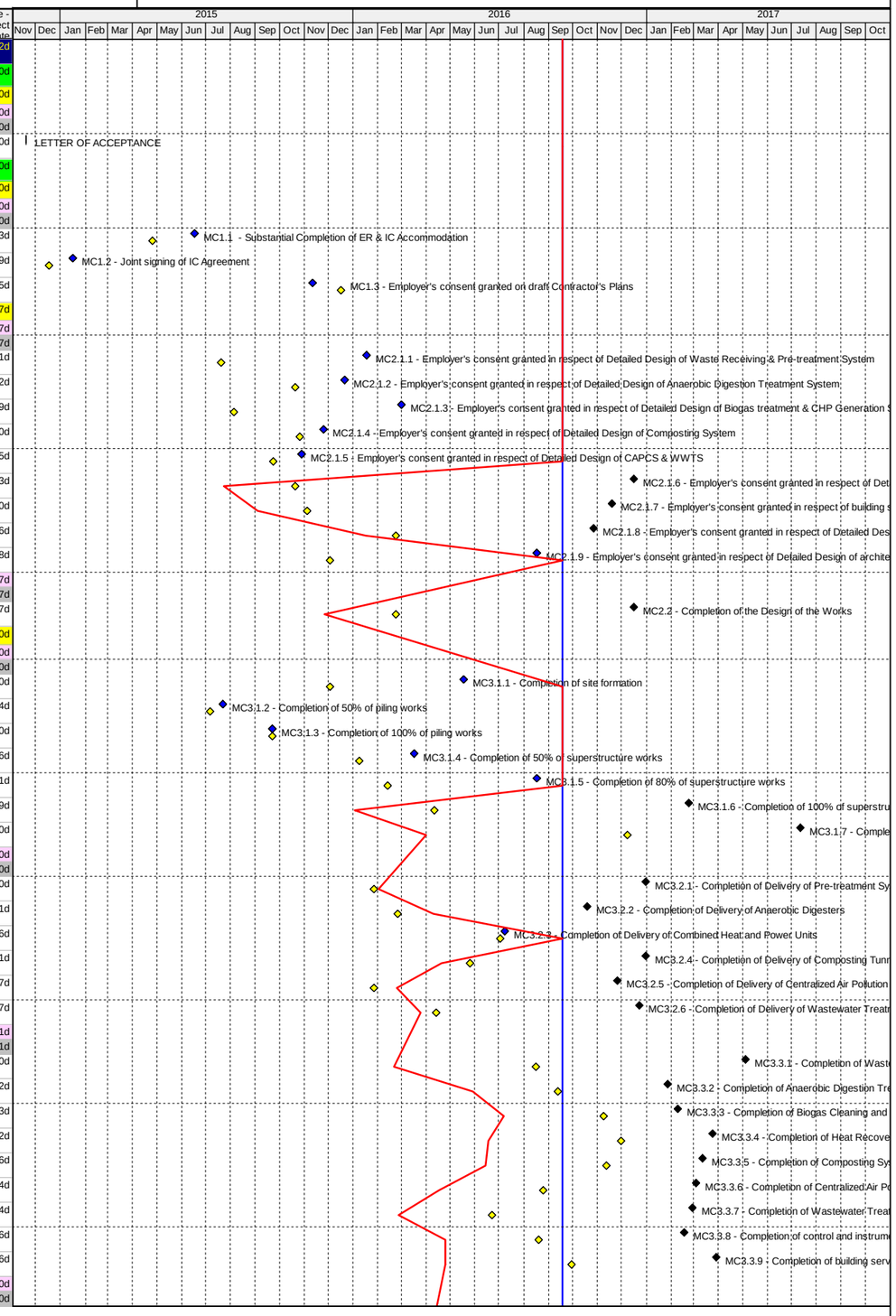



© Oracle Corporation

| # | Activity ID | Activity Name | BL Project Duration | BL Project Start | BL Project Finish | Remaining Duration | Start | Finish | Activity % Complete | Total Float | Variance - BL Project Finish Date |
|---|---|---|---|---|---|---|---|---|---|---|---|
| 60 | MC340100 | MC3.4 - Completion of architectural and landscape works | 0d | | 31-Dec-16 | 0d | | 20-Jul-17 | 0% | -98d | -160d |
| 61 | MC3.5 Testing and Commissioning | | 65d | 23-Dec-16 | 16-Mar-17 | 110d | 09-May-17 | 16-Sep-17 | | -148d | -150d |
| 62 | | | 65d | 23-Dec-16 | 16-Mar-17 | 110d | 09-May-17 | 16-Sep-17 | | -148d | -150d |
| 63 | MC350100 | MC3.5.1 - Employer's consent granted on all FAT,SAT,System Comm.Test,Process Start Up & Process Comm.&Plant Comm.T.Plan | 0d | | 23-Dec-16 | 0d | | 20-Jun-17 | 0% | -163d | -179d |
| 64 | MC350200 | MC3.5.2 - Employer's consent granted on all System Commissioning Reports | 0d | | 19-Jan-17 | 0d | | 09-May-17 | 0% | -38d | -85d |
| 65 | MC350300 | MC3.5.3 - Employer's consent granted on the Process Start Up & Process Commissioning Report | 0d | | 27-Feb-17 | 0d | | 09-May-17 | 0% | -52d | -71d |
| 66 | MC350400 | MC3.5.4 - Employer's consent granted on the Plant Commissioning Report | 0d | | 16-Mar-17 | 0d | | 16-Sep-17 | 0% | -182d | -184d |
| 67 | MC3.6 Issuance of the Certificate of Substantial Completion by the Employer | | 0d | 16-Mar-17 | 16-Mar-17 | 0d | 16-Sep-17 | 16-Sep-17 | | -182d | -184d |
| 68 | | | 0d | 16-Mar-17 | 16-Mar-17 | 0d | 16-Sep-17 | 16-Sep-17 | | -182d | -184d |
| 69 | MC360100 | MC3.6 Issuance of the Certificate of Substantial Completion by the Employer | 0d | | 16-Mar-17 | 0d | | 16-Sep-17 | 0% | -182d | -184d |
| 70 | ***PRELIMINARY AND GENERAL REQUIREMENT WORKS*** | | 710d | 20-Nov-14 | 13-Apr-17 | 318d | 20-Nov-14 A | 14-Oct-17 | | 63d | -149d |
| 71 | Appointment and Assignment of Contractor's Superintendents, Designers, IC and ER | | 20d | 20-Nov-14 | 17-Dec-14 | 0d | 20-Nov-14 A | 18-Dec-14 A | | | -1d |
| 72 | | | 20d | 20-Nov-14 | 17-Dec-14 | 0d | 20-Nov-14 A | 18-Dec-14 A | | | -1d |
| 73 | | | 20d | 20-Nov-14 | 17-Dec-14 | 0d | 20-Nov-14 A | 18-Dec-14 A | | | -1d |
| 74 | PL100110 | Notify the Employer of the proposed Project Manager | 5d | 20-Nov-14 | 26-Nov-14 | 0d | 20-Nov-14 A | 17-Dec-14 A | 100% | | -15d |
| 75 | PL100120 | Submit Contractor's Management Team to Employer | 10d | 27-Nov-14 | 10-Dec-14 | 0d | 20-Nov-14 A | 17-Dec-14 A | 100% | | -5d |
| 76 | PL100130 | Employer appoves proposed Project Manager | 0d | | 10-Dec-14 | 0d | | 10-Dec-14 A | 100% | | 0d |
| 77 | PL100140 | Appoint Project Manager | 5d | 11-Dec-14 | 17-Dec-14 | 0d | 10-Dec-14 A | 10-Dec-14 A | 100% | | 5d |
| 78 | PL100150 | Jointly Appoint the Independent Consultant with the Employer | 10d | 20-Nov-14 | 03-Dec-14 | 0d | 20-Nov-14 A | 03-Dec-14 A | 100% | | 0d |
| 79 | PL100160 | IC to submit names of representatives to Employer & Contractor | 20d | 20-Nov-14 | 17-Dec-14 | 0d | 04-Dec-14 A | 17-Dec-14 A | 100% | | 0d |
| 80 | PL100180 | Employer notifies Contractor of Employer's Representative | 0d | | 17-Dec-14 | 0d | | 18-Dec-14 A | 100% | | -1d |
| 81 | Further Environmental Permit | | 39d | 20-Nov-14 | 16-Jan-15 | 0d | 20-Nov-14 A | 30-Jun-15 A | | | -110d |
| 82 | | | 39d | 20-Nov-14 | 16-Jan-15 | 0d | 20-Nov-14 A | 30-Jun-15 A | | | -110d |
| 83 | | | 39d | 20-Nov-14 | 16-Jan-15 | 0d | 20-Nov-14 A | 30-Jun-15 A | | | -110d |
| 84 | PL100190 | Submit application for Further Environmental Permit | 5d | 20-Nov-14 | 26-Nov-14 | 0d | 20-Nov-14 A | 25-Nov-14 A | 100% | | 1d |
| 85 | PL100200 | Prepare & submit Emergency Procedures Plan by ET to IEC & ER | 12d | 20-Nov-14 | 05-Dec-14 | 0d | 20-Nov-14 A | 17-Dec-14 A | 100% | | -8d |
| 86 | PL100210 | IEC checks & verifies Emergency Procedures Plan | 10d | 08-Dec-14 | 19-Dec-14 | 0d | 18-Dec-14 A | 14-Jan-15 A | 100% | | -15d |
| 87 | PL100220 | ER approves Emergency Procedures Plan | 0d | | 05-Jan-15 | 0d | | 30-Jun-15 A | 100% | | -119d |
| 88 | PL100230 | Submit approved Emergency Procedures Plan to Dir of EP | 4d | 06-Jan-15 | 09-Jan-15 | 0d | 12-Jun-15 A | 15-Jun-15 A | 100% | | -104d |
| 89 | PL100240 | Obtain Further Environmental Permit from Dir of EP | 0d | | 16-Jan-15 | 0d | | 16-Feb-15 A | 100% | | -21d |
| 90 | Guarantees, Undertakings & Insurances | | 40d | 20-Nov-14 | 19-Jan-15 | 0d | 20-Nov-14 A | 04-Feb-15 A | | | -12d |
| 91 | | | 40d | 20-Nov-14 | 19-Jan-15 | 0d | 20-Nov-14 A | 04-Feb-15 A | | | -12d |
| 92 | | | 40d | 20-Nov-14 | 19-Jan-15 | 0d | 20-Nov-14 A | 04-Feb-15 A | | | -12d |
| 93 | PL100250 | Provision of Guarantee to Employer | 10d | 20-Nov-14 | 03-Dec-14 | 0d | 20-Nov-14 A | 17-Dec-14 A | 100% | | -10d |
| 94 | PL100260 | Provision of Undertaking to Employer | 10d | 20-Nov-14 | 03-Dec-14 | 0d | 20-Nov-14 A | 17-Dec-14 A | 100% | | -10d |
| 95 | PL100270 | Provision of Undertakings from related companies to Employer | 10d | 20-Nov-14 | 03-Dec-14 | 0d | 20-Nov-14 A | 17-Dec-14 A | 100% | | -10d |
| 96 | PL100280 | Provision of the Bond to Employer | 15d | 20-Nov-14 | 10-Dec-14 | 0d | 20-Nov-14 A | 17-Dec-14 A | 100% | | -5d |
| 97 | PL100290 | Provision of Contractor's All Risks Insurance | 20d | 20-Nov-14 | 17-Dec-14 | 0d | 20-Nov-14 A | 10-Dec-14 A | 100% | | 5d |
| 98 | PL100300 | Provision of Professional Indemnity Insurance | 20d | 20-Nov-14 | 17-Dec-14 | 0d | 20-Nov-14 A | 10-Dec-14 A | 100% | | 5d |
| 99 | PL100310 | Provision of Employee Compensation Insurance | 20d | 20-Nov-14 | 17-Dec-14 | 0d | 20-Nov-14 A | 10-Dec-14 A | 100% | | 5d |
| 100 | PL100320 | Provision of Motor Vehicle Insurance | 20d | 20-Nov-14 | 17-Dec-14 | 0d | 20-Nov-14 A | 10-Dec-14 A | 100% | | 5d |
| 101 | PL100330 | Submit Undertakings & Certificates of PI Insurance | 40d | 20-Nov-14 | 19-Jan-15 | 0d | 20-Nov-14 A | 04-Feb-15 A | 100% | | -12d |
| 102 | Programme | | 45d | 20-Nov-14 | 14-Jan-15 | 0d | 20-Nov-14 A | 08-Oct-15 A | | | -216d |
| 103 | | | 45d | 20-Nov-14 | 14-Jan-15 | 0d | 20-Nov-14 A | 08-Oct-15 A | | | -216d |
| 104 | | | 45d | 20-Nov-14 | 14-Jan-15 | 0d | 20-Nov-14 A | 08-Oct-15 A | | | -216d |
| 105 | PL100340 | Prepare & Submit Programme to IC & Employer | 10d | 20-Nov-14 | 03-Dec-14 | 0d | 20-Nov-14 A | 03-Dec-14 A | 100% | | 0d |
| 106 | PL100350 | IC checks & certifies Programme | 14d | 18-Dec-14 | 31-Dec-14 | 0d | 04-Dec-14 A | 02-Jan-15 A | 100% | | -2d |
| 107 | PL100360 | Employer Consents to Contract Programme | 0d | | 14-Jan-15 | 0d | | 08-Oct-15 A | 100% | | -267d |
| 108 | PL100370 | Prepare & submit 3 months programme to Employer, ER & IC | 10d | 04-Dec-14 | 17-Dec-14 | 0d | 04-Dec-14 A | 17-Dec-14 A | 100% | | 0d |
| 109 | PL100380 | Prepare & submit Critical Path Network to Employer, ER & IC | 20d | 20-Nov-14 | 17-Dec-14 | 0d | 20-Nov-14 A | 17-Dec-14 A | 100% | | 0d |
| 110 | PL100390 | IC checks & certifies Critical Path Network | 14d | 18-Dec-14 | 31-Dec-14 | 0d | 18-Dec-14 A | 08-Jan-15 A | 100% | | -8d |
| 111 | PL100400 | Employer Consents to Critical Path Network | 0d | | 14-Jan-15 | 0d | | 08-Oct-15 A | 100% | | -267d |
| 112 | Prepare & submit Contractor's Plans to Employer, ER & IC | | 319d | 20-Nov-14 | 16-Dec-15 | 0d | 20-Nov-14 A | 11-Nov-15 A | | | 30d |
| 113 | | | 319d | 20-Nov-14 | 16-Dec-15 | 0d | 20-Nov-14 A | 11-Nov-15 A | | | 30d |
| 114 | | | 319d | 20-Nov-14 | 16-Dec-15 | 0d | 20-Nov-14 A | 11-Nov-15 A | | | 30d |
| 115 | PL100410 | Sub-contractor Management Plan | 20d | 20-Nov-14 | 17-Dec-14 | 0d | 20-Nov-14 A | 17-Dec-14 A | 100% | | 0d |
| 116 | PL100420 | Draft Project Management Plan | 20d | 20-Nov-14 | 17-Dec-14 | 0d | 20-Nov-14 A | 04-Dec-14 A | 100% | | 9d |
| 117 | PL100430 | IC checks & certifies Project Management Plan | 14d | 18-Dec-14 | 31-Dec-14 | 0d | 05-Dec-14 A | 23-Jan-15 A | 100% | | -23d |

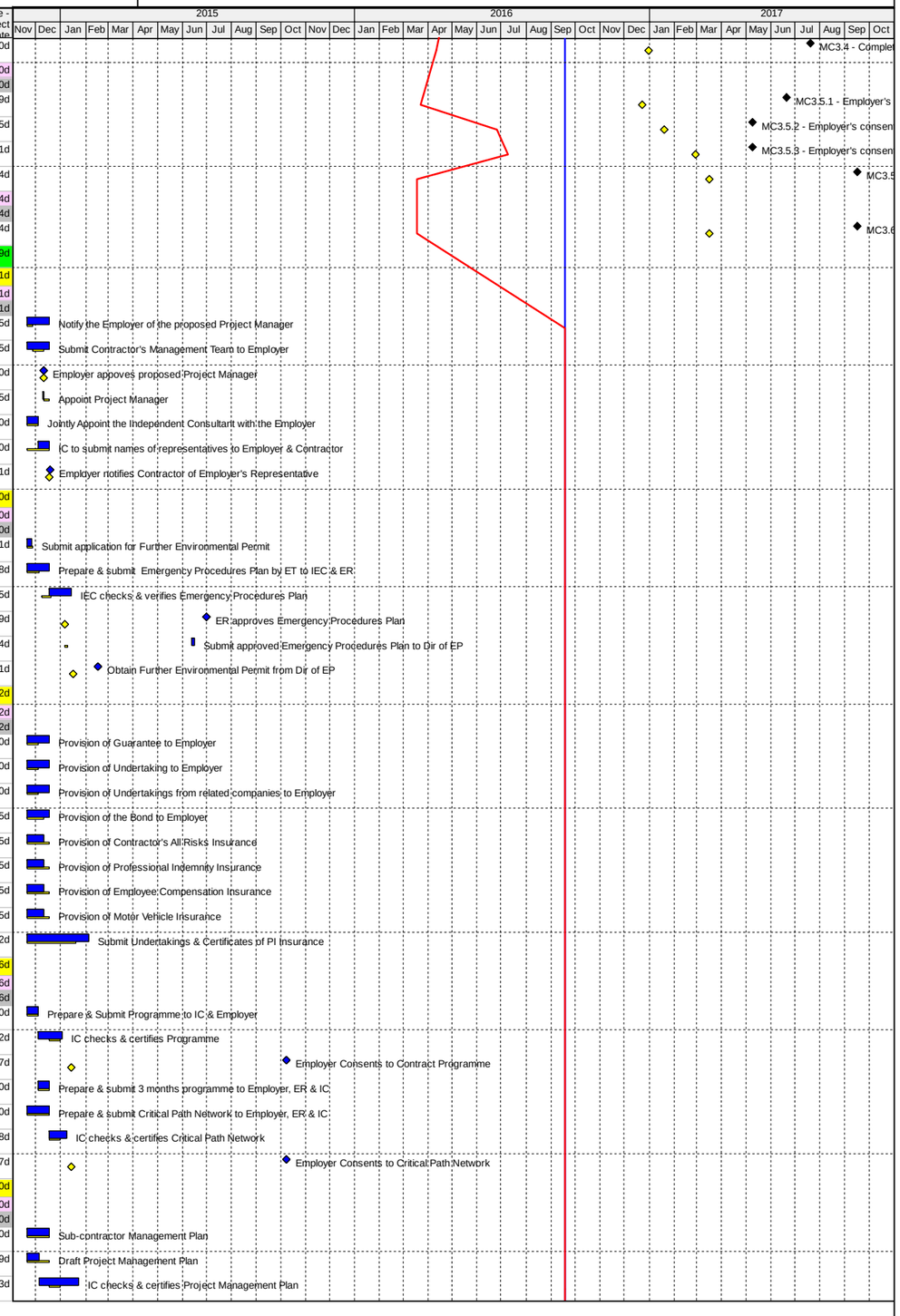



© Oracle Corporation

| # | Activity ID | Activity Name | BL Project Duration | BL Project Start | BL Project Finish | Remaining Duration | Start | Finish | Activity % Complete | Total Float | Variance - BL Project Finish Date |
|---|---|---|---|---|---|---|---|---|---|---|---|
| 118 | PL100440 | Employer consents to Project Management Plan | 0d | | 14-Jan-15 | 0d | | 08-Jul-15 A | 100% | | -175d |
| 119 | PL100450 | Draft Human Resource Plan | 20d | 20-Nov-14 | 17-Dec-14 | 0d | 20-Nov-14 A | 17-Dec-14 A | 100% | | 0d |
| 120 | PL100460 | IC checks & certifies Human Resource Plan | 14d | 18-Dec-14 | 31-Dec-14 | 0d | 18-Dec-14 A | 23-Jan-15 A | 100% | | -23d |
| 121 | PL100470 | Employer consents to Human Resource Plan | 0d | | 14-Jan-15 | 0d | | 01-Jun-15 A | 100% | | -138d |
| 122 | PL100480 | Draft Design Plan | 20d | 20-Nov-14 | 17-Dec-14 | 0d | 20-Nov-14 A | 17-Dec-14 A | 100% | | 0d |
| 123 | PL100490 | IC checks & certifies Design Plan | 14d | 18-Dec-14 | 31-Dec-14 | 0d | 18-Dec-14 A | 02-Feb-15 A | 100% | | -33d |
| 124 | PL100500 | Employer consents to Design Plan | 0d | | 14-Jan-15 | 0d | | 22-May-15 A | 100% | | -128d |
| 125 | PL100510 | Draft Works Plan | 20d | 20-Nov-14 | 17-Dec-14 | 0d | 20-Nov-14 A | 17-Dec-14 A | 100% | | 0d |
| 126 | PL100520 | IC checks & certifies Works Plan | 14d | 18-Dec-14 | 31-Dec-14 | 0d | 18-Dec-14 A | 12-Feb-15 A | 100% | | -43d |
| 127 | PL100530 | Employer consents to Works Plan | 0d | | 14-Jan-15 | 0d | | 11-Nov-15 A | 100% | | -301d |
| 128 | PL100540 | Draft Operation Plan | 62d | 20-Nov-14 | 18-Feb-15 | 0d | 20-Nov-14 A | 04-Mar-15 A | 100% | | -8d |
| 129 | PL100550 | IC checks & certifies Operation Plan | 14d | 19-Feb-15 | 04-Mar-15 | 0d | 05-Mar-15 A | 14-Sep-15 A | 100% | | -194d |
| 130 | PL100560 | Employer consents to Operation Plan | 0d | | 18-Mar-15 | 0d | | 05-Oct-15 A | 100% | | -201d |
| 131 | PL100570 | Draft Asset Management Plan | 20d | 20-Nov-14 | 17-Dec-14 | 0d | 20-Nov-14 A | 17-Dec-14 A | 100% | | 0d |
| 132 | PL100580 | IC checks & certifies Asset Management Plan | 14d | 18-Dec-14 | 31-Dec-14 | 0d | 18-Dec-14 A | 05-Mar-15 A | 100% | | -64d |
| 133 | PL100590 | Employer consents to Asset Management Plan | 0d | | 14-Jan-15 | 0d | | 05-Jun-15 A | 100% | | -142d |
| 134 | PL100600 | Draft Environmental Management Plan | 20d | 20-Nov-14 | 17-Dec-14 | 0d | 20-Nov-14 A | 17-Dec-14 A | 100% | | 0d |
| 135 | PL100610 | IC checks & certifies Environmental Management Plan | 14d | 18-Dec-14 | 31-Dec-14 | 0d | 18-Dec-14 A | 16-Feb-15 A | 100% | | -47d |
| 136 | PL100620 | Employer consents to Environmental Management Plan | 0d | | 14-Jan-15 | 0d | | 23-Jun-15 A | 100% | | -160d |
| 137 | PL100630 | Final Environmental Management Plan | 20d | 18-Dec-14 | 19-Jan-15 | 0d | 02-Jun-15 A | 11-Jun-15 A | 100% | | -96d |
| 138 | PL100640 | Draft Quality Plan | 20d | 20-Nov-14 | 17-Dec-14 | 0d | 20-Nov-14 A | 17-Dec-14 A | 100% | | 0d |
| 139 | PL100650 | IC checks & certifies Quality Plan | 14d | 18-Dec-14 | 31-Dec-14 | 0d | 18-Dec-14 A | 27-Jan-15 A | 100% | | -27d |
| 140 | PL100660 | Employer consents to Quality Plan | 0d | | 14-Jan-15 | 0d | | 15-Jul-15 A | 100% | | -182d |
| 141 | PL100670 | Submit CV for Quality Sub-agent | 0d | | 09-Apr-15 | 0d | | 30-Mar-15 A | 100% | | 5d |
| 142 | PL100680 | Draft Safety and Health Plan | 20d | 20-Nov-14 | 17-Dec-14 | 0d | 20-Nov-14 A | 17-Dec-14 A | 100% | | 0d |
| 143 | PL100690 | IC checks & certifies Safety & Health Plan | 14d | 18-Dec-14 | 31-Dec-14 | 0d | 18-Dec-14 A | 14-Jan-15 A | 100% | | -14d |
| 144 | PL100700 | Employer consents to Safety & Health Plan | 0d | | 14-Jan-15 | 0d | | 09-Jun-15 A | 100% | | -146d |
| 145 | PL100710 | Final Safety and Health Plan | 17d | 18-Dec-14 | 14-Jan-15 | 0d | 10-Jun-15 A | 15-Jul-15 A | 100% | | -122d |
| 146 | PL100720 | Site Management Plan for Trip Ticket System (TTS) | 14d | 11-Dec-14 | 02-Jan-15 | 0d | 18-Feb-15 A | 05-Mar-15 A | 100% | | -42d |
| 147 | PL100730 | IC checks & certifies TTS Site Management Plan | 14d | 03-Jan-15 | 16-Jan-15 | 0d | 06-Mar-15 A | 25-Mar-15 A | 100% | | -68d |
| 148 | PL100740 | Employer consents to TTS Site Management Plan | 0d | | 30-Jan-15 | 0d | | 04-May-15 A | 100% | | -94d |
| 149 | PL100790 | Draft Handback Plan | 14d | 30-Oct-15 | 18-Nov-15 | 0d | 02-Jul-15 A | 30-Jul-15 A | 100% | | 76d |
| 150 | PL100800 | IC checks & certifies Draft Handback Plan | 14d | 19-Nov-15 | 02-Dec-15 | 0d | 31-Jul-15 A | 16-Sep-15 A | 100% | | 77d |
| 151 | PL100810 | Employer consents to Draft Handback Plan | 0d | | 16-Dec-15 | 0d | | 15-Oct-15 A | 100% | | 62d |
| 152 | Prepare & submit complaints procedure | | 32d | 20-Nov-14 | 07-Jan-15 | 0d | 20-Nov-14 A | 11-May-15 A | | | -82d |
| 153 | | | 32d | 20-Nov-14 | 07-Jan-15 | 0d | 20-Nov-14 A | 11-May-15 A | | | -82d |
| 154 | | | 32d | 20-Nov-14 | 07-Jan-15 | 0d | 20-Nov-14 A | 11-May-15 A | | | -82d |
| 155 | PL100750 | Submit complaints procedure to ER | 20d | 20-Nov-14 | 17-Dec-14 | 0d | 20-Nov-14 A | 17-Dec-14 A | 100% | | 0d |
| 156 | PL100760 | ER agrees to complaint procedures | 0d | | 31-Dec-14 | 0d | | 10-Apr-15 A | 100% | | -66d |
| 157 | PL100770 | Establish Hotline for complaints | 4d | 02-Jan-15 | 07-Jan-15 | 0d | 11-Apr-15 A | 11-May-15 A | 100% | | -82d |
| 158 | General | | 5d | 21-Jan-15 | 27-Jan-15 | 0d | 21-Jan-15 A | 27-Jan-15 A | | | 0d |
| 159 | | | 5d | 21-Jan-15 | 27-Jan-15 | 0d | 21-Jan-15 A | 27-Jan-15 A | | | 0d |
| 160 | | | 5d | 21-Jan-15 | 27-Jan-15 | 0d | 21-Jan-15 A | 27-Jan-15 A | | | 0d |
| 161 | PL100780 | Submit particulars of Tree supervisor to Employer | 5d | 21-Jan-15 | 27-Jan-15 | 0d | 21-Jan-15 A | 27-Jan-15 A | 100% | | 0d |
| 162 | Training of Operation & Maintenance Staff | | 200d | 27-Apr-16 | 23-Dec-16 | 201d | 03-Nov-16 | 11-Jul-17 | | -103d | -157d |
| 163 | | | 200d | 27-Apr-16 | 23-Dec-16 | 201d | 03-Nov-16 | 11-Jul-17 | | -103d | -157d |
| 164 | | | 200d | 27-Apr-16 | 23-Dec-16 | 201d | 03-Nov-16 | 11-Jul-17 | | -103d | -157d |
| 165 | TN100100 | Prepare & submit training syllabus and materials to IC & Employer | 20d | 27-Apr-16 | 25-May-16 | 20d | 03-Nov-16 | 30-Nov-16 | 0% | -86d | -131d |
| 166 | TN100150 | IC checks & certifies training syllabus & materials | 14d | 26-May-16 | 08-Jun-16 | 14d | 01-Dec-16 | 14-Dec-16 | 0% | -68d | -189d |
| 167 | TN100200 | Employer agrees to training syllabus and materials | 0d | | 22-Jun-16 | 0d | | 28-Dec-16 | 0% | -68d | -189d |
| 168 | TN100250 | O&M Training of Contractor's Operation staff | 60d | 29-Jul-16 | 24-Oct-16 | 60d | 08-Feb-17 | 09-May-17 | 0% | -86d | -131d |
| 169 | TN100300 | O&M Training of Employer's staff | 64d | 26-Aug-16 | 25-Nov-16 | 64d | 08-Mar-17 | 13-Jun-17 | 0% | -86d | -131d |
| 170 | TN100350 | Odour Training for Employer | 20d | 28-Nov-16 | 23-Dec-16 | 20d | 14-Jun-17 | 11-Jul-17 | 0% | -86d | -131d |
| 171 | Preparation of Testing / Operation Plan | | 385d | 09-Sep-15 | 23-Dec-16 | 221d | 01-Dec-15 A | 20-Jun-17 | | 40d | -140d |
| 172 | Factory Acceptance Test Plan | | 59d | 09-Sep-15 | 19-Nov-15 | 37d | 01-Dec-15 A | 02-Nov-16 | | 16d | -282d |
| 173 | | | 59d | 09-Sep-15 | 19-Nov-15 | 37d | 01-Dec-15 A | 02-Nov-16 | | 16d | -282d |

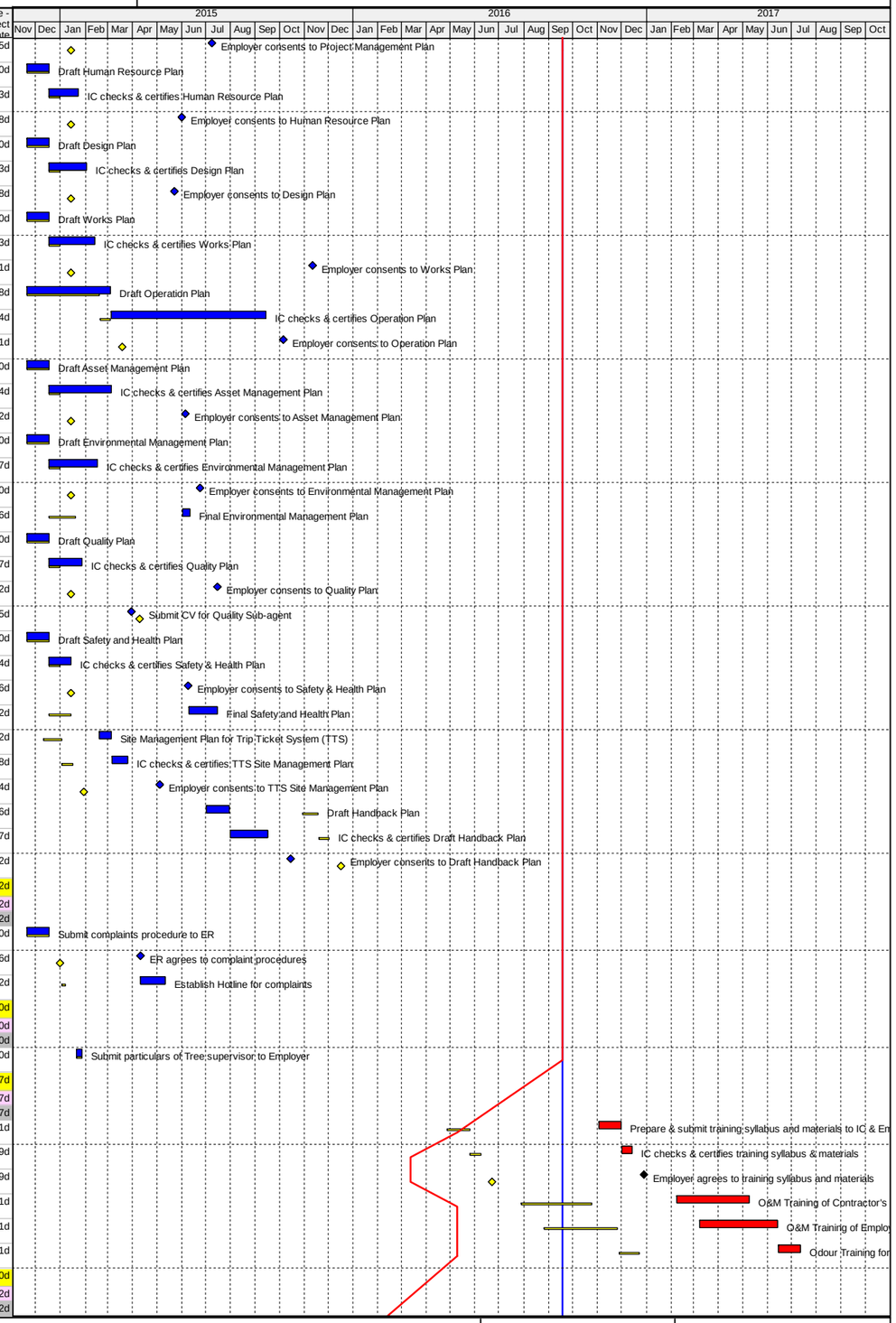



© Oracle Corporation

# Contract Programme Progress Updated on 17-Sep-16

OSCAR BIOENERGY JV

| # | Activity ID | Activity Name | BL Project Duration | BL Project Start | BL Project Finish | Remaining Duration | Start | Finish | Activity % Complete | Total Float | Variance - BL Project Finish Date |
|---|---|---|---|---|---|---|---|---|---|---|---|
| 174 | TP100100 | Submission of Factory Acceptance Test Plan | 20d | 09-Sep-15 | 08-Oct-15 | 3d | 01-Dec-15 A | 21-Sep-16 | 55% | 42d | -236d |
| 175 | TP100110 | IC checks & comments on Factory Acceptance Test Plan | 14d | 09-Oct-15 | 22-Oct-15 | 18d | 17-Dec-15 A | 05-Oct-16 | 35% | -114d | -349d |
| 176 | TP100120 | Revise & resubmit Factory Acceptance Test Plan | 7d | 23-Oct-15 | 29-Oct-15 | 7d | 06-Oct-16 | 12-Oct-16 | 0% | -114d | -349d |
| 177 | TP100130 | IC checks & certifies Factory Acceptance Test Plan | 7d | 30-Oct-15 | 05-Nov-15 | 7d | 13-Oct-16 | 19-Oct-16 | 0% | -114d | -349d |
| 178 | TP100140 | Employer Consents to Factory Acceptance Test Plan | 0d | | 19-Nov-15 | 0d | | 02-Nov-16 | 0% | -114d | -349d |
| 179 | Site Acceptance Test Plan | | 57d | 31-Dec-15 | 10-Mar-16 | 59d | 19-Sep-16 | 28-Nov-16 | | -123d | -214d |
| 180 | | | 57d | 31-Dec-15 | 10-Mar-16 | 59d | 19-Sep-16 | 28-Nov-16 | | -123d | -214d |
| 181 | TP100200 | Submission of Site Acceptance Test Plan | 20d | 31-Dec-15 | 28-Jan-16 | 20d | 19-Sep-16 | 17-Oct-16 | 0% | -101d | -176d |
| 182 | TP100210 | IC checks & comments on Site Acceptance Test Plan | 14d | 29-Jan-16 | 11-Feb-16 | 14d | 18-Oct-16 | 31-Oct-16 | 0% | -147d | -263d |
| 183 | TP100220 | Revise & resubmit Site Acceptance Test Plan | 7d | 12-Feb-16 | 18-Feb-16 | 7d | 01-Nov-16 | 07-Nov-16 | 0% | -147d | -263d |
| 184 | TP100230 | IC checks & certifies Site Acceptance Test Plan | 7d | 19-Feb-16 | 25-Feb-16 | 7d | 08-Nov-16 | 14-Nov-16 | 0% | -147d | -263d |
| 185 | TP100240 | Employer Consents to Site Acceptance Test Plan | 0d | | 10-Mar-16 | 0d | | 28-Nov-16 | 0% | -147d | -263d |
| 186 | Detail CV | | 36d | 20-Jun-16 | 01-Aug-16 | 34d | 15-Dec-16 | 26-Jan-17 | | -85d | -147d |
| 187 | | | 36d | 20-Jun-16 | 01-Aug-16 | 34d | 15-Dec-16 | 26-Jan-17 | | -85d | -147d |
| 188 | OP100100 | Submission of Detail CV before Process Start up and commissioning | 1d | 20-Jun-16 | 20-Jun-16 | 1d | 15-Dec-16 | 15-Dec-16 | 0% | -72d | -125d |
| 189 | OP100110 | IC checks & comments on Detail CV | 14d | 21-Jun-16 | 04-Jul-16 | 14d | 16-Dec-16 | 29-Dec-16 | 0% | -103d | -178d |
| 190 | OP100120 | Revise & resubmit Detail CV | 7d | 05-Jul-16 | 11-Jul-16 | 7d | 30-Dec-16 | 05-Jan-17 | 0% | -103d | -178d |
| 191 | OP100130 | IC checks & certifies Detail CV | 7d | 12-Jul-16 | 18-Jul-16 | 7d | 06-Jan-17 | 12-Jan-17 | 0% | -103d | -178d |
| 192 | OP100140 | Employer Consents to Detail CV before Process Start up and commissioning | 0d | | 01-Aug-16 | 0d | | 26-Jan-17 | 0% | -103d | -178d |
| 193 | All System Commissioning Plan | | 41d | 14-Jun-16 | 01-Aug-16 | 39d | 09-Dec-16 | 26-Jan-17 | | -21d | -147d |
| 194 | | | 41d | 14-Jun-16 | 01-Aug-16 | 39d | 09-Dec-16 | 26-Jan-17 | | -21d | -147d |
| 195 | OP100150 | Submission of All System Commissioning Plan | 5d | 14-Jun-16 | 20-Jun-16 | 5d | 09-Dec-16 | 15-Dec-16 | 0% | -18d | -125d |
| 196 | OP100160 | IC checks & comments on All System Commissioning Plan | 14d | 21-Jun-16 | 04-Jul-16 | 14d | 16-Dec-16 | 29-Dec-16 | 0% | -24d | -178d |
| 197 | OP100170 | Revise & resubmit All System Commissioning Plan | 7d | 05-Jul-16 | 11-Jul-16 | 7d | 30-Dec-16 | 05-Jan-17 | 0% | -24d | -178d |
| 198 | OP100180 | IC checks & certifies All System Commissioning Plan | 7d | 12-Jul-16 | 18-Jul-16 | 7d | 06-Jan-17 | 12-Jan-17 | 0% | -24d | -178d |
| 199 | OP100190 | Employer Consents to All System Commissioning Plan | 0d | | 01-Aug-16 | 0d | | 26-Jan-17 | 0% | -24d | -178d |
| 200 | Process Start Up Plan | | 40d | 01-Aug-16 | 16-Sep-16 | 41d | 26-Jan-17 | 17-Mar-17 | | -141d | -148d |
| 201 | | | 40d | 01-Aug-16 | 16-Sep-16 | 41d | 26-Jan-17 | 17-Mar-17 | | -141d | -148d |
| 202 | OP100200 | Submission of Process Start up Plan | 5d | 01-Aug-16 | 05-Aug-16 | 5d | 26-Jan-17 | 03-Feb-17 | 0% | -118d | -123d |
| 203 | OP100210 | IC checks & comments on Process Start up Plan | 14d | 06-Aug-16 | 19-Aug-16 | 14d | 04-Feb-17 | 17-Feb-17 | 0% | -174d | -182d |
| 204 | OP100220 | Revise & resubmit Process Start up Plan | 7d | 20-Aug-16 | 26-Aug-16 | 7d | 18-Feb-17 | 24-Feb-17 | 0% | -174d | -182d |
| 205 | OP100230 | IC checks & certifies Process Start up Plan | 7d | 27-Aug-16 | 02-Sep-16 | 7d | 25-Feb-17 | 03-Mar-17 | 0% | -174d | -182d |
| 206 | OP100240 | Employer Consents to Process Start up Plan | 0d | | 16-Sep-16 | 0d | | 17-Mar-17 | 0% | -174d | -182d |
| 207 | Process Commissioning Plan | | 40d | 03-Oct-16 | 18-Nov-16 | 37d | 03-Apr-17 | 22-May-17 | | -106d | -146d |
| 208 | | | 40d | 03-Oct-16 | 18-Nov-16 | 37d | 03-Apr-17 | 22-May-17 | | -106d | -146d |
| 209 | OP100250 | Submission of Process Commissioning Plan | 5d | 03-Oct-16 | 07-Oct-16 | 5d | 03-Apr-17 | 10-Apr-17 | 0% | -90d | -124d |
| 210 | OP100260 | IC checks & comments on Process Commissioning Plan | 14d | 08-Oct-16 | 21-Oct-16 | 14d | 11-Apr-17 | 24-Apr-17 | 0% | -134d | -185d |
| 211 | OP100270 | Revise & resubmit Process Commissioning Plan | 7d | 22-Oct-16 | 28-Oct-16 | 7d | 25-Apr-17 | 01-May-17 | 0% | -134d | -185d |
| 212 | OP100280 | IC checks & certifies Process Commissioning Plan | 7d | 29-Oct-16 | 04-Nov-16 | 7d | 02-May-17 | 08-May-17 | 0% | -134d | -185d |
| 213 | OP100290 | Employer Consents to Process Commissioning Plan | 0d | | 18-Nov-16 | 0d | | 22-May-17 | 0% | -134d | -185d |
| 214 | Operation Plan | | 36d | 21-Jun-16 | 02-Aug-16 | 34d | 16-Dec-16 | 27-Jan-17 | | 153d | -147d |
| 215 | | | 36d | 21-Jun-16 | 02-Aug-16 | 34d | 16-Dec-16 | 27-Jan-17 | | 153d | -147d |
| 216 | OP100300 | Submission of Operation Plan | 1d | 21-Jun-16 | 21-Jun-16 | 1d | 16-Dec-16 | 16-Dec-16 | 0% | 125d | -125d |
| 217 | OP100310 | IC checks & comments on Operation Plan | 14d | 22-Jun-16 | 05-Jul-16 | 14d | 17-Dec-16 | 30-Dec-16 | 0% | 192d | -178d |
| 218 | OP100320 | Revise & resubmit Operation Plan | 7d | 06-Jul-16 | 12-Jul-16 | 7d | 31-Dec-16 | 06-Jan-17 | 0% | 192d | -178d |
| 219 | OP100330 | IC checks & certifies Operation Plan | 7d | 13-Jul-16 | 19-Jul-16 | 7d | 07-Jan-17 | 13-Jan-17 | 0% | 192d | -178d |
| 220 | OP100340 | Employer Consents to Operation Plan | 0d | | 02-Aug-16 | 0d | | 27-Jan-17 | 0% | 192d | -178d |
| 221 | Plant Commissioning Plan | | 41d | 07-Nov-16 | 23-Dec-16 | 41d | 02-May-17 | 20-Jun-17 | | -130d | -140d |
| 222 | | | 41d | 07-Nov-16 | 23-Dec-16 | 41d | 02-May-17 | 20-Jun-17 | | -130d | -140d |
| 223 | OP100350 | Submission of Plant Commissioning Plan | 5d | 07-Nov-16 | 11-Nov-16 | 5d | 02-May-17 | 09-May-17 | 0% | -107d | -117d |
| 224 | OP100360 | IC checks & comments on Plant Commissioning Plan | 14d | 12-Nov-16 | 25-Nov-16 | 14d | 10-May-17 | 23-May-17 | 0% | -163d | -179d |
| 225 | OP100370 | Revise & resubmit Plant Commissioning Plan | 7d | 26-Nov-16 | 02-Dec-16 | 7d | 24-May-17 | 30-May-17 | 0% | -163d | -179d |
| 226 | OP100380 | IC checks & certifies Plant Commissioning Plan | 7d | 03-Dec-16 | 09-Dec-16 | 7d | 31-May-17 | 06-Jun-17 | 0% | -163d | -179d |
| 227 | OP100390 | Employer Consents to Plant Commissioning Plan | 0d | | 23-Dec-16 | 0d | | 20-Jun-17 | 0% | -163d | -179d |
| 228 | Operation and Maintenance Manuals and Record Drawings | | 96d | 15-Dec-16 | 13-Apr-17 | 108d | 08-Jun-17 | 14-Oct-17 | | 63d | -149d |
| 229 | | | 96d | 15-Dec-16 | 13-Apr-17 | 108d | 08-Jun-17 | 14-Oct-17 | | 63d | -149d |
| 230 | | | 96d | 15-Dec-16 | 13-Apr-17 | 108d | 08-Jun-17 | 14-Oct-17 | | 63d | -149d |
| 231 | OP100400 | Submission of draft Operation and Maintenance Manual ( SPE-A Clause 1.16.1.1 ) | 0d | 15-Dec-16 | | 0d | 08-Jun-17 | | 0% | 85d | -114d |

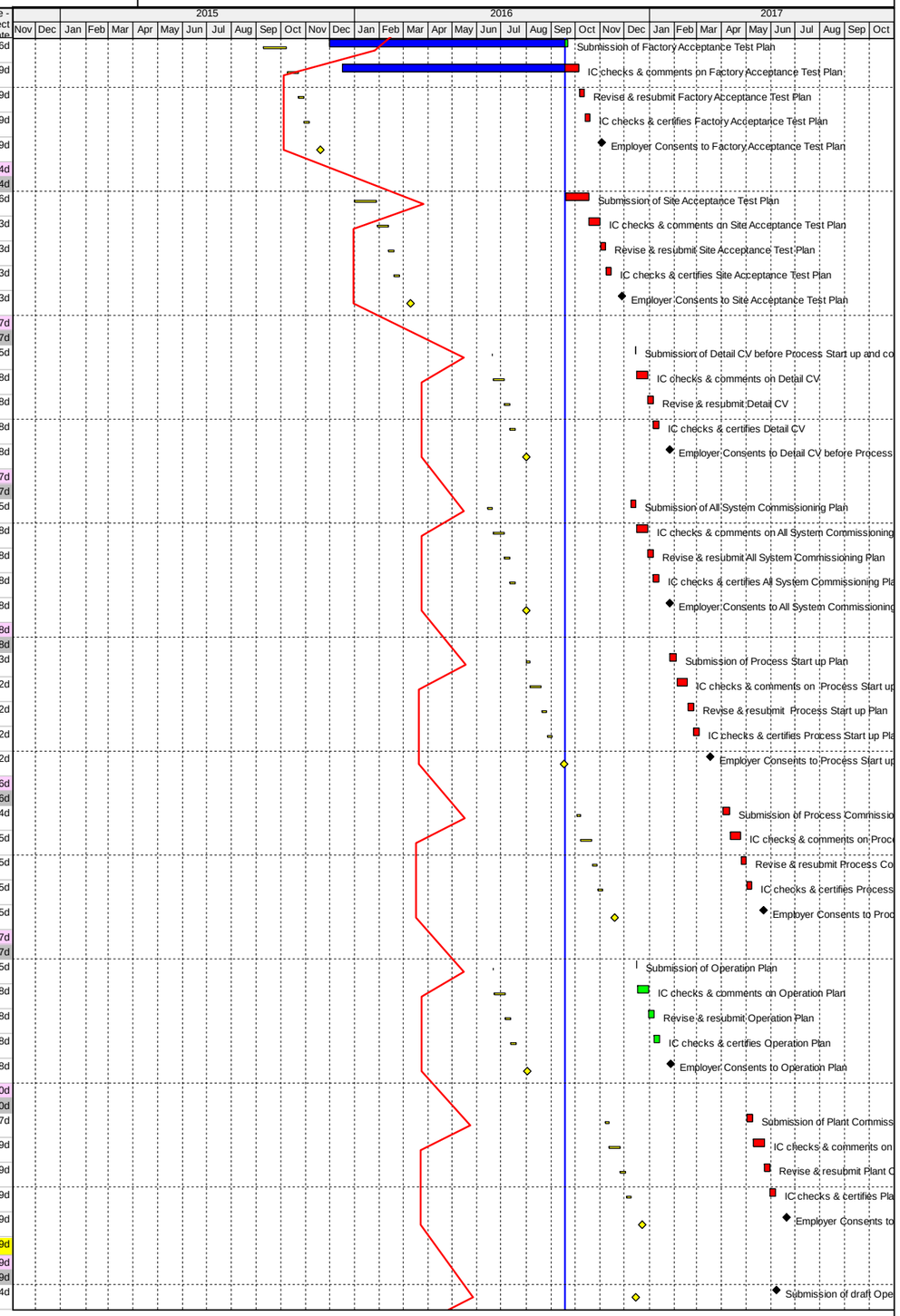



© Oracle Corporation

| # | Activity ID | Activity Name | BL Project Duration | BL Project Start | BL Project Finish | Remaining Duration | Start | Finish | Activity % Complete | Total Float | Variance - BL Project Finish Date |
|---|---|---|---|---|---|---|---|---|---|---|---|
| 232 | OP100450 | IC checks & comments on draft Operation and Maintenance Manual | 28d | 15-Dec-16 | 11-Jan-17 | 28d | 08-Jun-17 | 05-Jul-17 | 0% | 121d | -175d |
| 233 | OP100500 | Submission of Operation and Maintenance Manual ( SPE-A Clause 1.16.1.2 ) | 0d | | 16-Mar-17 | 0d | | 16-Sep-17 | 0% | 78d | -184d |
| 234 | OP100520 | IC checks & Certifies the Operation and Maintenance Manual | 28d | 17-Mar-17 | 13-Apr-17 | 28d | 17-Sep-17 | 14-Oct-17 | 0% | 78d | -184d |
| 235 | OP100550 | Submission of Record Drawings ( SPE-A Clause 1.6.8 ) | 0d | | 13-Apr-17 | 0d | | 09-Oct-17 | 0% | 57d | -120d |
| 236 | ***COMMENCEMENT, SITE POSSESSION AND ACCESS*** | | 533d | 18-Dec-14 | 07-Oct-16 | 381d | 18-Dec-14 A | 31-Dec-17 | | 0d | -365d |
| 237 | | | 533d | 18-Dec-14 | 07-Oct-16 | 381d | 18-Dec-14 A | 31-Dec-17 | | 0d | -365d |
| 238 | | | 533d | 18-Dec-14 | 07-Oct-16 | 381d | 18-Dec-14 A | 31-Dec-17 | | 0d | -365d |
| 239 | | | 533d | 18-Dec-14 | 07-Oct-16 | 381d | 18-Dec-14 A | 31-Dec-17 | | 0d | -365d |
| 240 | KD100300 | COMMENCEMENT OF THE DESIGN AND THE WORKS | 0d | 18-Dec-14 | | 0d | 18-Dec-14 A | | 100% | | 0d |
| 241 | KD100310 | Start Date of Possession of Portion 1 | 0d | 18-Dec-14 | | 0d | 18-Dec-14 A | | 100% | | 0d |
| 242 | KD100320 | Start Date of Access to Portion 2 | 0d | 14-Mar-16 | | 0d | 04-Jul-16 A | | 100% | | -88d |
| 243 | KD100330 | End Date of Access to Portion 2 | 0d | | 07-Oct-16 | 0d | | 13-Jan-17 | 0% | 52d | -80d |
| 244 | KD100340 | Start Date of Possession of Portion 3 | 0d | 18-Dec-14 | | 0d | 18-Dec-14 A | | 100% | | 0d |
| 245 | KD100350 | End Date of Possession of Portion 3 (extended to 31-Dec-2017) | 0d | | 31-May-16 | 0d | | 31-Dec-17* | 0% | 0d | -579d |
| 246 | KD100370 | Possession of Portion 4 - Ex-Ka Wah Batching Plant Area) | 0d | | | 245d | 21-Mar-16 A | 20-May-17 | 32.88% | 225d | |
| 247 | ***SITE ESTABLISHMENT WORKS*** | | 231d | 18-Dec-14 | 30-Sep-15 | 38d | 18-Dec-14 A | 03-Nov-16 | | -55d | -324d |
| 248 | | | 231d | 18-Dec-14 | 30-Sep-15 | 38d | 18-Dec-14 A | 03-Nov-16 | | -55d | -324d |
| 249 | | | 231d | 18-Dec-14 | 30-Sep-15 | 38d | 18-Dec-14 A | 03-Nov-16 | | -55d | -324d |
| 250 | | | 231d | 18-Dec-14 | 30-Sep-15 | 38d | 18-Dec-14 A | 03-Nov-16 | | -55d | -324d |
| 251 | SE100110 | Start of Site Establishment Works | 0d | 18-Dec-14 | | 0d | 18-Dec-14 A | | 100% | | 0d |
| 252 | SE100120 | Submit record photographs of Site & vicinity to ER & IC | 6d | 19-Dec-14 | 27-Dec-14 | 0d | 22-Dec-14 A | 16-Jan-15 A | 100% | | -16d |
| 253 | SE100130 | Submit General Arrangement of Site Establishment | 12d | 19-Dec-14 | 05-Jan-15 | 0d | 18-Dec-14 A | 05-Jan-15 A | 100% | | 0d |
| 254 | SE100140 | IC certifies & ER consents to General Arrangement of Site Establishment | 0d | | 12-Jan-15 | 0d | | 04-Mar-15 A | 100% | | -41d |
| 255 | SE100150 | Start of Site Establishment | 0d | 19-Jan-15 | | 0d | 14-Jan-15 A | | 100% | | 4d |
| 256 | SE100160 | Tree survey (Excluding Natural Terrain) | 12d | 19-Dec-14 | 05-Jan-15 | 0d | 13-Jan-15 A | 13-Jan-15 A | 100% | | -7d |
| 257 | SE100170 | Project Signboard | 18d | 03-Feb-15 | 26-Feb-15 | 0d | 16-Apr-15 A | 19-Aug-15 A | 100% | | -141d |
| 258 | SE100180 | General Works of Site Establishment | 24d | 20-Jan-15 | 16-Feb-15 | 0d | 14-Jan-15 A | 12-Feb-15 A | 100% | | 3d |
| 259 | SE100190 | Site Clearance | 26d | 12-Jan-15 | 10-Feb-15 | 0d | 15-Jan-15 A | 12-Feb-15 A | 100% | | -2d |
| 260 | SE100200 | Hoarding, Fencing, Gates & Lighting | 34d | 31-Jan-15 | 14-Mar-15 | 0d | 09-Mar-15 A | 05-May-15 A | 100% | | -39d |
| 261 | SE100210 | Demolition of Concrete Pavement | 110d | 21-May-15 | 30-Sep-15 | 0d | 16-Jun-15 A | 12-Sep-16 A | 100% | | -282d |
| 262 | SE100220 | Employer Representative Officer's & IC Accommodation at P3 | 51d | 18-Feb-15 | 25-Apr-15 | 0d | 25-Mar-15 A | 17-Jun-15 A | 100% | | -43d |
| 263 | SE100240 | Contractor's Accommodation at P3 | 51d | 18-Feb-15 | 25-Apr-15 | 0d | 25-Mar-15 A | 17-Jun-15 A | 100% | | -43d |
| 264 | SE100250 | Provision of Survey Equipment & Computer Facilities | 48d | 25-Feb-15 | 25-Apr-15 | 0d | 17-Mar-15 A | 29-Jun-15 A | 100% | | -52d |
| 265 | SE100260 | Provision of Land Transport for ER | 26d | 09-Feb-15 | 13-Mar-15 | 0d | 05-Feb-15 A | 01-Apr-15 A | 100% | | -16d |
| 266 | SE100270 | Completion of Site Establishment Works | 0d | | 25-Apr-15 | 0d | | 19-Aug-15 A | 100% | | -95d |
| 267 | SE100280 | Install Type II Sheet Pile forming solid fence of 3m high along boundary facing the Siu Ho Wan Water Treatment Works | 26d | 16-Mar-15 | 18-Apr-15 | 0d | 01-Apr-15 A | 16-Apr-15 A | 100% | | 2d |
| 268 | SE100290 | Submit Tree preservation, transplanting and felling proposal to LandsD and EPD (Excl. Natural Terrain) | 21d | 06-Jan-15 | 29-Jan-15 | 0d | 02-Feb-15 A | 17-Mar-15 A | 100% | | -37d |
| 269 | SE100300 | Formation of access to Natural Terrain (if required) | 6d | 27-Jun-15 | 04-Jul-15 | 0d | 19-Jun-15 A | 21-Jun-15 A | 100% | | 11d |
| 270 | SE100310 | Tree survey (Natural Terrain - if required) | 12d | 06-Jul-15 | 18-Jul-15 | 0d | 19-Jun-15 A | 26-Jun-15 A | 100% | | 18d |
| 271 | SE100320 | Submit Tree preservation, transplanting and felling proposal to LandsD and EPD (Natural Terrain - if required) | 24d | 20-Jul-15 | 15-Aug-15 | 38d | 27-Jun-15 A | 03-Nov-16 | 65% | -55d | -362d |
| 272 | ***DESIGN PREPARATION*** | | 246d | 20-Nov-14 | 18-Sep-15 | 0d | 20-Nov-14 A | 21-Dec-15 A | | | -77d |
| 273 | Design Criteria Submission (DCS) | | 73d | 20-Nov-14 | 16-Feb-15 | 0d | 20-Nov-14 A | 11-Mar-15 A | | | -17d |
| 274 | | | 73d | 20-Nov-14 | 16-Feb-15 | 0d | 20-Nov-14 A | 11-Mar-15 A | | | -17d |
| 275 | | | 73d | 20-Nov-14 | 16-Feb-15 | 0d | 20-Nov-14 A | 11-Mar-15 A | | | -17d |
| 276 | DP100110 | Prepare & submit Design Criteria, Codes & Standards to IC, ER & Employer | 37d | 20-Nov-14 | 14-Jan-15 | 0d | 20-Nov-14 A | 14-Jan-15 A | 100% | | 0d |
| 277 | DP100120 | IC checks & comments on Design Criteria Submission | 14d | 15-Jan-15 | 28-Jan-15 | 0d | 15-Jan-15 A | 29-Jan-15 A | 100% | | -1d |
| 278 | DP100130 | Revise & resubmit Design Criteria to IC, ER & Employer | 7d | 29-Jan-15 | 04-Feb-15 | 0d | 30-Jan-15 A | 12-Feb-15 A | 100% | | -8d |
| 279 | DP100140 | IC checks & certifies Design Criteria Submission | 7d | 05-Feb-15 | 11-Feb-15 | 0d | 13-Feb-15 A | 09-Mar-15 A | 100% | | -26d |
| 280 | DP100150 | Submit Design Criteria Check Certificate to Employer & ER | 0d | | 16-Feb-15 | 0d | | 11-Mar-15 A | 100% | | -15d |
| 281 | Design Consolidation - Process Layout | | 7d | 20-Nov-14 | 28-Nov-14 | 0d | 20-Nov-14 A | 29-Nov-14 A | | | 0d |
| 282 | | | 7d | 20-Nov-14 | 28-Nov-14 | 0d | 20-Nov-14 A | 29-Nov-14 A | | | 0d |
| 283 | | | 7d | 20-Nov-14 | 28-Nov-14 | 0d | 20-Nov-14 A | 29-Nov-14 A | | | 0d |
| 284 | DP100160 | Overall Process Layout | 7d | 20-Nov-14 | 28-Nov-14 | 0d | 20-Nov-14 A | 29-Nov-14 A | 100% | | 0d |
| 285 | DP100170 | JV Process Layout Plan | 7d | 20-Nov-14 | 28-Nov-14 | 0d | 20-Nov-14 A | 29-Nov-14 A | 100% | | 0d |
| 286 | DP100180 | Organic Waste Treatment Systems Layout | 7d | 20-Nov-14 | 28-Nov-14 | 0d | 20-Nov-14 A | 29-Nov-14 A | 100% | | 0d |
| 287 | DP100190 | Biogas Process Layout | 7d | 20-Nov-14 | 28-Nov-14 | 0d | 20-Nov-14 A | 29-Nov-14 A | 100% | | 0d |

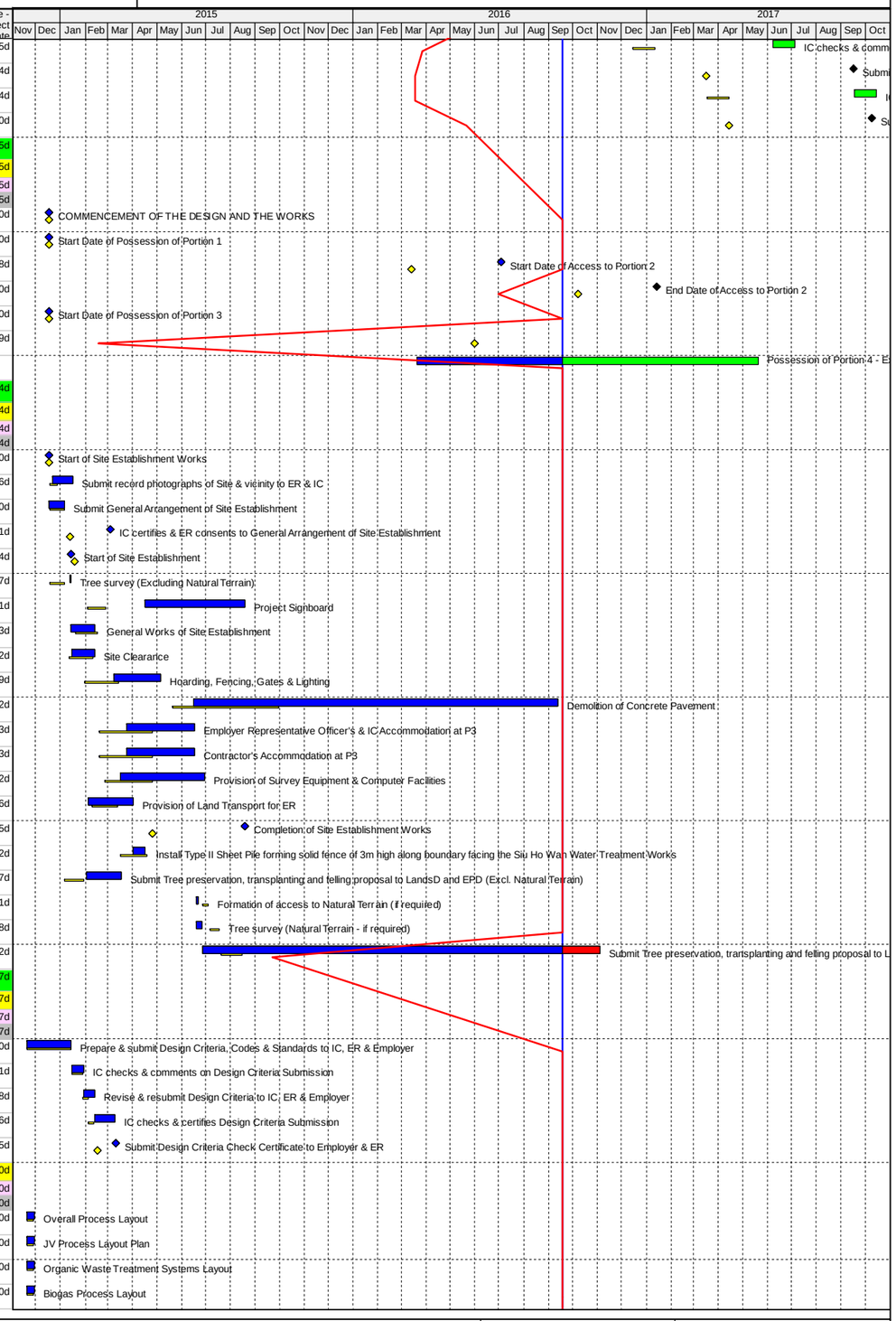



© Oracle Corporation

| # | Activity ID | Activity Name | BL Project Duration | BL Project Start | BL Project Finish | Remaining Duration | Start | Finish | Activity % Complete | Total Float | Variance - BL Project Finish Date |
|---|---|---|---|---|---|---|---|---|---|---|---|
| 288 | DP100200 | Wastewater Process Layout | 7d | 20-Nov-14 | 28-Nov-14 | 0d | 20-Nov-14 A | 29-Nov-14 A | 100% | | 0d |
| 289 | DP100210 | Waste Air Process Layout | 7d | 20-Nov-14 | 28-Nov-14 | 0d | 20-Nov-14 A | 29-Nov-14 A | 100% | | 0d |
| 290 | DP100220 | Completion of Process Layout | 0d | | 28-Nov-14 | 0d | | 29-Nov-14 A | 100% | | 0d |
| 291 | Waste Receiving, Pre-treatment & Administration Building #1 | | 9d | 01-Dec-14 | 11-Dec-14 | 0d | 30-Nov-14 A | 11-Dec-14 A | | | 0d |
| 292 | | | 9d | 01-Dec-14 | 11-Dec-14 | 0d | 30-Nov-14 A | 11-Dec-14 A | | | 0d |
| 293 | | | 9d | 01-Dec-14 | 11-Dec-14 | 0d | 30-Nov-14 A | 11-Dec-14 A | | | 0d |
| 294 | DP110110 | Waste Reception Area Layout | 9d | 01-Dec-14 | 11-Dec-14 | 0d | 30-Nov-14 A | 11-Dec-14 A | 100% | | 0d |
| 295 | DP110120 | Pre-treatment System Layout | 9d | 01-Dec-14 | 11-Dec-14 | 0d | 30-Nov-14 A | 11-Dec-14 A | 100% | | 0d |
| 296 | DP110130 | Wastewater Treatment System Layout | 9d | 01-Dec-14 | 11-Dec-14 | 0d | 30-Nov-14 A | 11-Dec-14 A | 100% | | 0d |
| 297 | DP110140 | Administration Building Layout | 9d | 01-Dec-14 | 11-Dec-14 | 0d | 30-Nov-14 A | 11-Dec-14 A | 100% | | 0d |
| 298 | DP110150 | Centralized Air Pollution Control System Layout | 9d | 01-Dec-14 | 11-Dec-14 | 0d | 30-Nov-14 A | 11-Dec-14 A | 100% | | 0d |
| 299 | DP110160 | Completion of Pre-Treatment Building Layout | 0d | | 11-Dec-14 | 0d | | 11-Dec-14 A | 100% | | 0d |
| 300 | Composting & Maturation Building #2 | | 9d | 01-Dec-14 | 11-Dec-14 | 0d | 30-Nov-14 A | 11-Dec-14 A | | | 0d |
| 301 | | | 9d | 01-Dec-14 | 11-Dec-14 | 0d | 30-Nov-14 A | 11-Dec-14 A | | | 0d |
| 302 | | | 9d | 01-Dec-14 | 11-Dec-14 | 0d | 30-Nov-14 A | 11-Dec-14 A | | | 0d |
| 303 | DP210110 | Composting Tunnel Layout | 9d | 01-Dec-14 | 11-Dec-14 | 0d | 30-Nov-14 A | 11-Dec-14 A | 100% | | 0d |
| 304 | DP210120 | Maturation Area & Facilities Layout | 9d | 01-Dec-14 | 11-Dec-14 | 0d | 30-Nov-14 A | 11-Dec-14 A | 100% | | 0d |
| 305 | DP210130 | Digestate Dewatering System Layout | 9d | 01-Dec-14 | 11-Dec-14 | 0d | 30-Nov-14 A | 11-Dec-14 A | 100% | | 0d |
| 306 | DP210140 | Completion of Compositing Building Layout | 0d | | 11-Dec-14 | 0d | | 11-Dec-14 A | 100% | | 0d |
| 307 | Auxiliary Buildings & Facilities Layout #3 | | 46d | 01-Dec-14 | 05-Feb-15 | 0d | 30-Nov-14 A | 28-Feb-15 A | | | -14d |
| 308 | | | 46d | 01-Dec-14 | 05-Feb-15 | 0d | 30-Nov-14 A | 28-Feb-15 A | | | -14d |
| 309 | | | 46d | 01-Dec-14 | 05-Feb-15 | 0d | 30-Nov-14 A | 28-Feb-15 A | | | -14d |
| 310 | DP310110 | Anaerobic Digestion Treatment System Layout | 9d | 01-Dec-14 | 11-Dec-14 | 0d | 30-Nov-14 A | 11-Dec-14 A | 100% | | 0d |
| 311 | DP310120 | Biogas Cleaning and Storage System Layout | 9d | 01-Dec-14 | 11-Dec-14 | 0d | 30-Nov-14 A | 11-Dec-14 A | 100% | | 0d |
| 312 | DP310130 | Heat Recovery and Power Generation System Layout | 9d | 01-Dec-14 | 11-Dec-14 | 0d | 30-Nov-14 A | 11-Dec-14 A | 100% | | 0d |
| 313 | DP310140 | Weighbridge System Layout | 9d | 01-Dec-14 | 11-Dec-14 | 0d | 30-Nov-14 A | 11-Dec-14 A | 100% | | 0d |
| 314 | DP310150 | Switchgear Room & Facilities Layout | 9d | 01-Dec-14 | 11-Dec-14 | 0d | 30-Nov-14 A | 11-Dec-14 A | 100% | | 0d |
| 315 | DP310160 | Continuous Emission Monitoring System Layout | 9d | 01-Dec-14 | 11-Dec-14 | 0d | 30-Nov-14 A | 11-Dec-14 A | 100% | | 0d |
| 316 | DP310170 | Completion of Auxiliary Buildings Layout | 0d | | 11-Dec-14 | 0d | | 11-Dec-14 A | 100% | | 0d |
| 317 | DP310180 | Piled Foundation | 10d | 23-Jan-15 | 05-Feb-15 | 0d | 11-Feb-15 A | 28-Feb-15 A | 100% | | -14d |
| 318 | General | | 56d | 01-Dec-14 | 23-Feb-15 | 0d | 30-Nov-14 A | 01-Sep-15 A | | | -130d |
| 319 | | | 56d | 01-Dec-14 | 23-Feb-15 | 0d | 30-Nov-14 A | 01-Sep-15 A | | | -130d |
| 320 | | | 56d | 01-Dec-14 | 23-Feb-15 | 0d | 30-Nov-14 A | 01-Sep-15 A | | | -130d |
| 321 | DP100510 | Topographic Survey | 14d | 06-Jan-15 | 23-Jan-15 | 0d | 07-Jan-15 A | 10-Jan-15 A | 100% | | 10d |
| 322 | DP100520 | Completion of Design Layout | 0d | | 11-Dec-14 | 0d | | 11-Dec-14 A | 100% | | 0d |
| 323 | DP100530 | Completion of Design Preparation | 0d | | 23-Feb-15 | 0d | | 30-May-15 A | 100% | | -64d |
| 324 | DP100540 | Frozen E&M Equipment Loading and General Layout | 5d | 01-Dec-14 | 05-Dec-14 | 0d | 30-Nov-14 A | 06-Dec-14 A | 100% | | 0d |
| 325 | DP100550 | Finalized E&M Equipment Detail | 42d | 19-Dec-14 | 23-Feb-15 | 0d | 18-Dec-14 A | 01-Sep-15 A | 100% | | -130d |
| 326 | Ground Investigation (including Natural Terrain Hazards) | | 225d | 20-Nov-14 | 25-Aug-15 | 0d | 20-Nov-14 A | 30-Sep-15 A | | | -30d |
| 327 | General | | 225d | 20-Nov-14 | 25-Aug-15 | 0d | 20-Nov-14 A | 30-Sep-15 A | | | -30d |
| 328 | | | 225d | 20-Nov-14 | 25-Aug-15 | 0d | 20-Nov-14 A | 30-Sep-15 A | | | -30d |
| 329 | DP100560 | Prepare & submit GI Plan to IC & ER | 10d | 20-Nov-14 | 03-Dec-14 | 0d | 20-Nov-14 A | 04-Dec-14 A | 100% | | -1d |
| 330 | DP100570 | IC certifies GI Plan | 10d | 04-Dec-14 | 17-Dec-14 | 0d | 05-Dec-14 A | 02-Jan-15 A | 100% | | -9d |
| 331 | DP100580 | ER Consents to GI Plan | 0d | | 05-Jan-15 | 0d | | 16-Jan-15 A | 100% | | -9d |
| 332 | DP100590 | Mobilization and Appointment of GI Sub-Contractor | 21d | 20-Nov-14 | 13-Dec-14 | 0d | 20-Nov-14 A | 15-Dec-14 A | 100% | | -1d |
| 333 | DP100600 | Fieldwork (Including Predrilling and works at Natrual Terrain Unit 4) | 35d | 06-Jan-15 | 14-Feb-15 | 0d | 14-Jan-15 A | 14-Feb-15 A | 100% | | 0d |
| 334 | DP100610 | Preliminary Fieldwork Report for AD Tanks Piling Design | 3d | 20-Jan-15 | 22-Jan-15 | 0d | 14-Feb-15 A | 27-Mar-15 A | 100% | | -52d |
| 335 | DP100620 | Final Fieldwork Report and Geotechnical Interpretative Report | 8d | 16-Feb-15 | 27-Feb-15 | 0d | 09-Mar-15 A | 27-Mar-15 A | 100% | | -24d |
| 336 | DP100655 | Fieldwork (Natural Terrain - if required) | 8d | 17-Aug-15 | 25-Aug-15 | 0d | 16-Sep-15 A | 30-Sep-15 A | 100% | | -30d |
| 337 | Plate Load Test | | 39d | 06-Jan-15 | 23-Feb-15 | 0d | 17-Jan-15 A | 04-Mar-15 A | | | -8d |
| 338 | | | 39d | 06-Jan-15 | 23-Feb-15 | 0d | 17-Jan-15 A | 04-Mar-15 A | | | -8d |
| 339 | DP100660 | Excavation for Plate Load Test | 31d | 06-Jan-15 | 10-Feb-15 | 0d | 17-Jan-15 A | 06-Feb-15 A | 100% | | 3d |
| 340 | DP100670 | Setup Loading platform and equipment for Plate Loat Test | 6d | 09-Jan-15 | 15-Jan-15 | 0d | 17-Jan-15 A | 18-Jan-15 A | 100% | | -2d |
| 341 | DP100680 | Carry-out Plate Load Test PLT6~8 (Bldg # 2) | 6d | 16-Jan-15 | 22-Jan-15 | 0d | 19-Jan-15 A | 30-Jan-15 A | 100% | | -7d |
| 342 | DP100690 | Carry-out Plate Load Test PLT9~11 (Bldg # 1) | 6d | 23-Jan-15 | 29-Jan-15 | 0d | 26-Jan-15 A | 12-Feb-15 A | 100% | | -12d |
| 343 | DP100700 | Carry-out Plate Load Test PLT2, 3, & 5 (Bldg #3) | 6d | 30-Jan-15 | 05-Feb-15 | 0d | 02-Feb-15 A | 12-Feb-15 A | 100% | | -6d |
| 344 | DP100710 | Carry-out Plate Load Test PLT1 & 4 (Bldg #3) | 6d | 06-Feb-15 | 12-Feb-15 | 0d | 02-Feb-15 A | 12-Feb-15 A | 100% | | 0d |

© Oracle Corporation

| # | Activity ID | Activity Name | BL Project Duration | BL Project Start | BL Project Finish | Remaining Duration | Start | Finish | Activity % Complete | Total Float | Variance - BL Project Finish Date |
|---|---|---|---|---|---|---|---|---|---|---|---|
| 345 | DP100720 | Prepare Preliminary Report for PLT6~8 (Bldg # 2) | 2d | 23-Jan-15 | 24-Jan-15 | 0d | 03-Feb-15 A | 04-Mar-15 A | 100% | | -30d |
| 346 | DP100730 | Prepare Preliminary Report for PLT9~11 (Bldg #1) | 2d | 30-Jan-15 | 31-Jan-15 | 0d | 03-Mar-15 A | 04-Mar-15 A | 100% | | -24d |
| 347 | DP100740 | Prepare Preliminary Report for PLT2, 3, & 5 (Bldg #3) | 2d | 06-Feb-15 | 07-Feb-15 | 0d | 03-Mar-15 A | 04-Mar-15 A | 100% | | -18d |
| 348 | DP100750 | Prepare Preliminary Report for PLT1&4 (Bldg #3) | 2d | 13-Feb-15 | 14-Feb-15 | 0d | 03-Mar-15 A | 04-Mar-15 A | 100% | | -12d |
| 349 | DP100760 | Issue Formal Report for Plate Load Test | 4d | 16-Feb-15 | 23-Feb-15 | 0d | 01-Mar-15 A | 04-Mar-15 A | 100% | | -8d |
| 350 | Variation Environmental Permit (VEP) | | 111d | 14-Apr-15 | 18-Sep-15 | 0d | 14-Apr-15 A | 21-Dec-15 A | | | -63d |
| 351 | Environmental Review Report (ERR) | | 85d | 14-Apr-15 | 13-Aug-15 | 0d | 14-Apr-15 A | 13-Nov-15 A | | | -63d |
| 352 | Air Quality Impact Assessment (AQIA) | | 45d | 14-Apr-15 | 17-Jun-15 | 0d | 14-Apr-15 A | 31-Jul-15 A | | | -31d |
| 353 | DP100770 | Forecast of 2031 traffic data | 30d | 14-Apr-15 | 27-May-15 | 0d | 14-Apr-15 A | 08-May-15 A | 100% | | 12d |
| 354 | DP100780 | Air dispersion modelling | 45d | 14-Apr-15 | 17-Jun-15 | 0d | 16-Apr-15 A | 31-Jul-15 A | 100% | | -31d |
| 355 | Landscape & Visual Impact Assessment (LVIA) | | 45d | 14-Apr-15 | 17-Jun-15 | 0d | 16-Apr-15 A | 13-Nov-15 A | | | -103d |
| 356 | DP100790 | Update photomontages | 45d | 14-Apr-15 | 17-Jun-15 | 0d | 16-Apr-15 A | 13-Nov-15 A | 100% | | -103d |
| 357 | Environmental Review Report (ERR) | | 40d | 18-Jun-15 | 13-Aug-15 | 0d | 16-Apr-15 A | 31-Aug-15 A | | | -12d |
| 358 | DP100800 | Prepare & submit ERR to EPD for informal review | 20d | 18-Jun-15 | 16-Jul-15 | 0d | 16-Apr-15 A | 06-Aug-15 A | 100% | | -15d |
| 359 | DP100810 | EPD to issue administrative comments on ERR | 0d | | 13-Aug-15 | 0d | | 31-Aug-15 A | 100% | | -12d |
| 360 | Variation Environmental Permit (VEP) | | 26d | 14-Aug-15 | 18-Sep-15 | 0d | 01-Sep-15 A | 21-Dec-15 A | | | -63d |
| 361 | | | 26d | 14-Aug-15 | 18-Sep-15 | 0d | 01-Sep-15 A | 21-Dec-15 A | | | -63d |
| 362 | DP100820 | Revise ERR and submit VEP to Director of EPD | 5d | 14-Aug-15 | 20-Aug-15 | 0d | 01-Sep-15 A | 30-Nov-15 A | 100% | | -69d |
| 363 | DP100830 | EPD issue VEP | 0d | | 18-Sep-15 | 0d | | 21-Dec-15 A | 100% | | -63d |
| 364 | ***DETAILED DESIGN SUBMISSION (DDS) - GENERAL, CIVIL, ABWF AND LANDSCAPE*** | | 347d | 19-Dec-14 | 23-Feb-16 | 77d | 18-Dec-14 A | 19-Dec-16 | | 304d | -246d |
| 365 | Overall Design | | 347d | 19-Dec-14 | 23-Feb-16 | 77d | 18-Dec-14 A | 19-Dec-16 | | 304d | -246d |
| 366 | General Building Plans Design | | 178d | 19-Dec-14 | 30-Jul-15 | 34d | 18-Dec-14 A | 11-Nov-16 | | 336d | -383d |
| 367 | | | 178d | 19-Dec-14 | 30-Jul-15 | 34d | 18-Dec-14 A | 11-Nov-16 | | 336d | -383d |
| 368 | DD101000 | Prepare & submit General Buiding Plans to Stat Authorities/ Government, IC, ER & Employer | 105d | 19-Dec-14 | 28-May-15 | 0d | 18-Dec-14 A | 12-Jan-15 A | 100% | | 91d |
| 369 | DD101020 | General Building Plans endorsed by Stat Authorities/ Government | 0d | | 17-Jun-15 | 0d | | 27-Jul-16 A | 100% | | -275d |
| 370 | DD101040 | Submit General Building Plans to IC, ER & Employer | 0d | | 18-Jun-15 | 0d | | 30-Sep-16* | 0% | -68d | -320d |
| 371 | DD101060 | IC checks & comments on General Building Plans | 14d | 19-Jun-15 | 02-Jul-15 | 14d | 01-Oct-16 | 14-Oct-16 | 0% | -97d | -470d |
| 372 | DD101080 | Revise & resubmit General Building Plans to IC, ER & Employer | 7d | 03-Jul-15 | 09-Jul-15 | 7d | 15-Oct-16 | 21-Oct-16 | 0% | -97d | -470d |
| 373 | DD101100 | IC checks & certifies General Building Plans | 7d | 10-Jul-15 | 16-Jul-15 | 7d | 22-Oct-16 | 28-Oct-16 | 0% | -97d | -470d |
| 374 | DD101120 | Employer consents to General Building Plans | 0d | | 30-Jul-15 | 0d | | 11-Nov-16 | 0% | 415d | -470d |
| 375 | Fire Safety Strategy Report | | 188d | 19-Dec-14 | 11-Aug-15 | 45d | 19-Dec-14 A | 11-Nov-16 | | 336d | -373d |
| 376 | | | 188d | 19-Dec-14 | 11-Aug-15 | 45d | 19-Dec-14 A | 11-Nov-16 | | 336d | -373d |
| 377 | DD102110 | Prepare & submit Detailed Design of Fire Safety Strategy Report to Stat Authorities/ Government, IC, ER & Employer | 14d | 19-Dec-14 | 12-Jan-15 | 0d | 19-Dec-14 A | 12-Jan-15 A | 100% | | 0d |
| 378 | DD102115 | Comment from FSD | 0d | | 30-Mar-15 | 0d | | 30-Mar-15 A | 100% | | 0d |
| 379 | DD102120 | Prepare & Re-submit Fire Safety Strategy Report to FSD | 40d | 31-Mar-15 | 01-Jun-15 | 0d | 31-Mar-15 A | 08-Jun-15 A | 100% | | -5d |
| 380 | DD102130 | Liaison with FSD for Agreement of EVA | 60d | 31-Mar-15 | 29-Jun-15 | 0d | 08-Jun-15 A | 03-Jul-15 A | 100% | | -3d |
| 381 | DD102140 | Detailed Design of Fire Safety Strategy Report Approved by FSD | 0d | | 29-Jun-15 | 0d | | 27-Jul-16 A | 100% | | -267d |
| 382 | DD102180 | Submit Detailed Design of Fire Safety Strategy Report to IC, ER & Employer | 0d | | 30-Jun-15 | 0d | | 17-Mar-15 A | 100% | | 70d |
| 383 | DD102200 | IC checks & comments on Detailed Design of Fire Safety Strategy Report | 14d | 01-Jul-15 | 14-Jul-15 | 0d | 18-Mar-15 A | 27-Mar-15 A | 100% | | 109d |
| 384 | DD102220 | Revise & resubmit Detailed Design of Fire Safety Strategy Report to IC, ER & Employer | 7d | 15-Jul-15 | 21-Jul-15 | 13d | 28-Mar-15 A | 30-Sep-16 | 60% | -96d | -437d |
| 385 | DD102240 | IC checks & certifies Detailed Design of Fire Safety Strategy Report | 7d | 22-Jul-15 | 28-Jul-15 | 7d | 01-Oct-16 | 07-Oct-16 | 0% | -96d | -437d |
| 386 | DD102260 | Employer consents to Detailed Design of Fire Safety Strategy Report | 0d | | 11-Aug-15 | 0d | | 11-Nov-16 | 0% | 415d | -458d |
| 387 | Layout Drawings | | 48d | 23-Mar-15 | 03-Jun-15 | 0d | 23-Mar-15 A | 06-Jul-16 A | | | -270d |
| 388 | | | 48d | 23-Mar-15 | 03-Jun-15 | 0d | 23-Mar-15 A | 06-Jul-16 A | | | -270d |
| 389 | DD120010 | Prepare & submit Site Wide Layout Drawings for ArchSD Comment | 48d | 23-Mar-15 | 03-Jun-15 | 0d | 23-Mar-15 A | 20-Jul-15 A | 100% | | -32d |
| 390 | DD120020 | Prepare & submit Architectural Layout Drawings of Building #2 for ArchSD Comment | 48d | 23-Mar-15 | 03-Jun-15 | 0d | 23-Mar-15 A | 20-Jul-15 A | 100% | | -32d |
| 391 | DD120030 | Prepare & submit Architectural Layout Drawings of Building #1 for ArchSD Comment | 48d | 23-Mar-15 | 03-Jun-15 | 0d | 23-Mar-15 A | 20-Jul-15 A | 100% | | -32d |
| 392 | DD120040 | Prepare & submit Architectural Layout Drawings of Building #3 for ArchSD Comment | 48d | 23-Mar-15 | 03-Jun-15 | 0d | 23-Mar-15 A | 20-Jul-15 A | 100% | | -32d |
| 393 | DD120130 | Prepare & submit Stage 2 Architectural Layout Drawings for ArchSD Comment | 0d | | | 0d | 02-May-16 A | 06-Jul-16 A | 100% | | |
| 394 | Geotechnical Design including Natural Terrain Hazard Mitigation works | | 303d | 12-Feb-15 | 23-Feb-16 | 44d | 11-Feb-15 A | 19-Dec-16 | | -66d | -246d |
| 395 | Geotechnical Interpretative Report | | 91d | 12-Feb-15 | 08-Jun-15 | 0d | 11-Feb-15 A | 22-Oct-15 A | | | -112d |
| 396 | DD101140 | Prepare & submit Geotechnical Interpretative Report to GEO | 30d | 12-Feb-15 | 27-Mar-15 | 0d | 11-Feb-15 A | 27-Mar-15 A | 100% | | 0d |
| 397 | DD101160 | GEO - Comment on Geotechnical Interpretative Report | 0d | | 24-Apr-15 | 0d | | 20-Apr-15 A | 100% | | 4d |
| 398 | DD101180 | Submit Geotechnical Interpretative Report to IC, ER & Employer | 0d | | 27-Apr-15 | 0d | | 27-Mar-15 A | 100% | | 18d |
| 399 | DD101200 | IC Checks & comments on Geotechnical Interpretative Report | 14d | 28-Apr-15 | 11-May-15 | 0d | 28-Mar-15 A | 08-Apr-15 A | 100% | | 33d |
| 400 | DD101220 | Revise & resubmit Geotechnical Interpretative Report to IC, Employer & ER | 7d | 12-May-15 | 18-May-15 | 0d | 09-Apr-15 A | 15-Jul-15 A | 100% | | -58d |
| 401 | DD101240 | IC checks & certifies Geotechnical Interpretative Report | 7d | 19-May-15 | 25-May-15 | 0d | 16-Jul-15 A | 30-Sep-15 A | 100% | | -128d |
| 402 | DD101260 | Employer consents to Geotechnical Interpretative Report | 0d | | 08-Jun-15 | 0d | | 22-Oct-15 A | 100% | | -136d |

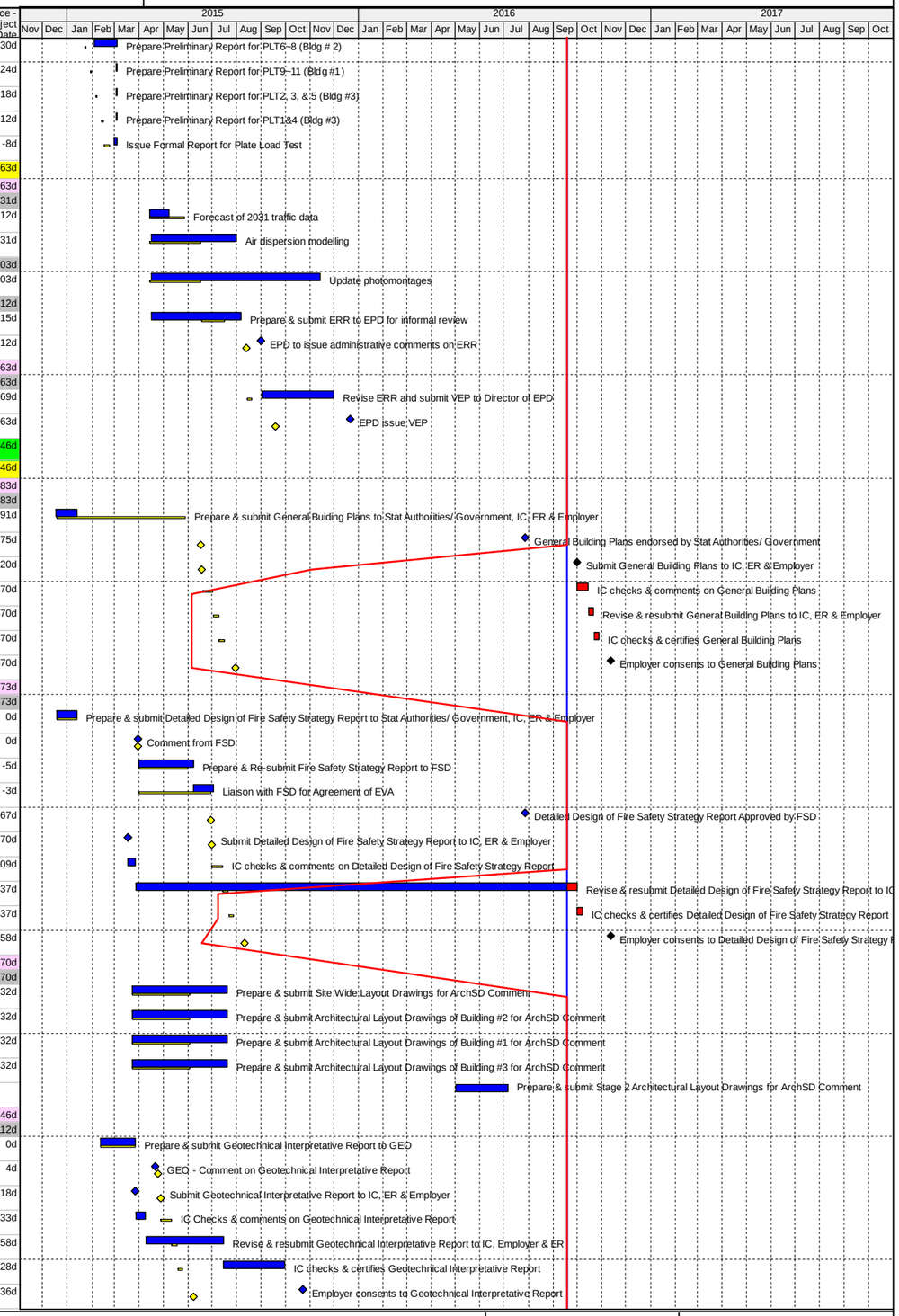



© Oracle Corporation

# Contract Programme Progress Updated on 17-Sep-16

OSCAR BIOENERGY JV

| # | Activity ID | Activity Name | BL Project Duration | BL Project Start | BL Project Finish | Remaining Duration | Start | Finish | Activity % Complete | Total Float | Variance - BL Project Finish Date |
|---|---|---|---|---|---|---|---|---|---|---|---|
| 403 | | Natural Terrain Hazard Mitigation | 147d | 26-Aug-15 | 23-Feb-16 | 44d | 20-May-15 A | 19-Dec-16 | | -66d | -246d |
| 404 | DD101280 | Prepare & submit NTH Assessment Study report to GEO | 30d | 26-Aug-15 | 08-Oct-15 | 0d | 20-May-15 A | 19-Jun-15 A | 100% | | 76d |
| 405 | DD101300 | GEO - Approval of NTH Assessment Study report | 0d | | 05-Nov-15 | 0d | | 22-Feb-16 A | 100% | | -72d |
| 406 | DD101320 | Prepare & submit Design of NTH Mitigation works to GEO | 20d | 06-Nov-15 | 03-Dec-15 | 0d | 23-Feb-16 A | 03-Jun-16 A | 100% | | -122d |
| 407 | DD101330 | Prepare & submit NTH Mitigation Method of Construction | 20d | 04-Dec-15 | 04-Jan-16 | 20d | 31-Oct-16 | 25-Nov-16 | 0% | -49d | -223d |
| 408 | DD101335 | IC checks & certifies Method of Construction of NTH Mitigation Design | 14d | 05-Jan-16 | 18-Jan-16 | 14d | 26-Nov-16 | 09-Dec-16 | 0% | -68d | -326d |
| 409 | DD101340 | GEO - Approval of NTH Mitigation Design | 0d | | 04-Jan-16 | 0d | | 28-Oct-16* | 0% | -85d | -203d |
| 410 | DD101360 | Submit NTH Mitigation Design to IC, ER & Employer | 0d | | 05-Jan-16 | 0d | | 31-Oct-16 | 0% | -85d | -203d |
| 411 | DD101380 | IC checks & comments on NTH Mitigation Design | 14d | 06-Jan-16 | 19-Jan-16 | 14d | 01-Nov-16 | 14-Nov-16 | 0% | -78d | -300d |
| 412 | DD101400 | Revise & resubmit NTH Mitigation Design to IC, Employer & ER | 7d | 20-Jan-16 | 26-Jan-16 | 7d | 15-Nov-16 | 21-Nov-16 | 0% | -78d | -300d |
| 413 | DD101420 | IC checks & certifies NTH Mitigation Design | 14d | 27-Jan-16 | 09-Feb-16 | 14d | 22-Nov-16 | 05-Dec-16 | 0% | -78d | -300d |
| 414 | DD101440 | Employer consents to NTH Mitigation Design | 0d | | 23-Feb-16 | 0d | | 19-Dec-16 | 0% | -78d | -300d |
| 415 | | Waste Receiving, Pre-treatment & Administration Building #1 | 181d | 21-Apr-15 | 25-Nov-15 | 41d | 13-Apr-15 A | 07-Nov-16 | | -53d | -281d |
| 416 | | Raft Footing and Substructure Design | 70d | 21-Apr-15 | 15-Jul-15 | 0d | 13-Apr-15 A | 02-Mar-16 A | | | -189d |
| 417 | | | 70d | 21-Apr-15 | 15-Jul-15 | 0d | 13-Apr-15 A | 02-Mar-16 A | | | -189d |
| 418 | DD111000 | Prepare & submit Detailed Substructure Design of Bldg #1 to IC, ER & Employer | 30d | 21-Apr-15 | 03-Jun-15 | 0d | 13-Apr-15 A | 20-Jul-15 A | 100% | | -32d |
| 419 | DD111010 | Prepare & submit Method of Construction for Substructure of Bldg #1 | 30d | 21-Apr-15 | 03-Jun-15 | 0d | 23-Nov-15 A | 02-Feb-16 A | 100% | | -168d |
| 420 | DD111015 | IC checks & certifies Method of Construction of Detailed Substructure Design of Bldg #1 | 14d | 04-Jun-15 | 17-Jun-15 | 0d | 03-Feb-16 A | 02-Mar-16 A | 100% | | -259d |
| 421 | DD111020 | IC checks & comments on Detailed Substructure Design of Bldg #1 | 14d | 04-Jun-15 | 17-Jun-15 | 0d | 21-Jul-15 A | 11-Aug-15 A | 100% | | -55d |
| 422 | DD111040 | Revise & resubmit Detailed Substructure Design of Bldg #1 to IC, Employer & ER | 7d | 18-Jun-15 | 24-Jun-15 | 0d | 12-Aug-15 A | 28-Aug-15 A | 100% | | -65d |
| 423 | DD111060 | IC checks & certifies Detailed Substructure Design of Bldg #1 | 7d | 25-Jun-15 | 01-Jul-15 | 0d | 29-Aug-15 A | 31-Dec-15 A | 100% | | -183d |
| 424 | DD111080 | Employer consents to Detailed Substructure Design of Bldg #1 | 0d | | 15-Jul-15 | 0d | | 27-Jan-16 A | 100% | | -196d |
| 425 | | Superstructure Design | 74d | 04-Jun-15 | 31-Aug-15 | 0d | 04-Jun-15 A | 21-Apr-16 A | | | -188d |
| 426 | | | 74d | 04-Jun-15 | 31-Aug-15 | 0d | 04-Jun-15 A | 21-Apr-16 A | | | -188d |
| 427 | DD111100 | Prepare & submit Detailed Superstructure Design of Bldg #1 to IC, ER & Employer | 32d | 04-Jun-15 | 20-Jul-15 | 0d | 04-Jun-15 A | 26-Nov-15 A | 100% | | -90d |
| 428 | DD111110 | Prepare & submit Method of Construction for Superstructure of Bldg #1 | 32d | 04-Jun-15 | 20-Jul-15 | 0d | 01-Feb-16 A | 31-Mar-16 A | 100% | | -173d |
| 429 | DD111115 | IC checks & certifies Method of Construction of Detailed Superstructure Design of Bldg #1 | 14d | 21-Jul-15 | 03-Aug-15 | 0d | 01-Apr-16 A | 21-Apr-16 A | 100% | | -262d |
| 430 | DD111120 | IC checks & comments on Detailed Superstructure Design of Bldg #1 | 14d | 21-Jul-15 | 03-Aug-15 | 0d | 27-Nov-15 A | 10-Dec-15 A | 100% | | -129d |
| 431 | DD111140 | Revise & resubmit Detailed Superstructure Design of Bldg #1 to IC, Employer & ER | 7d | 04-Aug-15 | 10-Aug-15 | 0d | 11-Dec-15 A | 05-Feb-16 A | 100% | | -179d |
| 432 | DD111160 | IC checks & certifies Detailed Superstructure Design of Bldg #1 | 7d | 11-Aug-15 | 17-Aug-15 | 0d | 06-Feb-16 A | 09-Mar-16 A | 100% | | -205d |
| 433 | DD111180 | Employer consents to Detailed Superstructure Design of Bldg #1 | 0d | | 31-Aug-15 | 0d | | 30-Mar-16 A | 100% | | -212d |
| 434 | | Steelwork Design | 107d | 21-Jul-15 | 25-Nov-15 | 41d | 01-Mar-16 A | 07-Nov-16 | | -53d | -281d |
| 435 | | Building #1 Roof Steel Structure | 79d | 21-Jul-15 | 23-Oct-15 | 41d | 01-Mar-16 A | 07-Nov-16 | | -106d | -309d |
| 436 | DD111200 | Prepare & submit Detailed Design of Bldg #1 Roof - Structural Steelwork to IC, ER & Employer | 39d | 21-Jul-15 | 11-Sep-15 | 0d | 01-Mar-16 A | 04-Jun-16 A | 100% | | -178d |
| 437 | DD111210 | Prepare & submit Method of Construction for Bldg #1 Roof - Structural Steelwork | 25d | 10-Aug-15 | 11-Sep-15 | 25d | 19-Sep-16 | 24-Oct-16 | 0% | -88d | -275d |
| 438 | DD111215 | IC checks & certifies Method of Construction of Bldg #1 Roof - Structural Steelwork | 14d | 12-Sep-15 | 25-Sep-15 | 14d | 25-Oct-16 | 07-Nov-16 | 0% | -127d | -409d |
| 439 | DD111220 | IC checks & comments on Detailed Design of Bldg #1 Roof - Structural Steelwork | 14d | 12-Sep-15 | 25-Sep-15 | 0d | 06-Jun-16 A | 20-Jun-16 A | 100% | | -269d |
| 440 | DD111240 | Revise & resubmit Detailed Design of Bldg #1 Roof - Structural Steelwork to IC, Employer & ER | 7d | 26-Sep-15 | 02-Oct-15 | 0d | 21-Jun-16 A | 28-Jun-16 A | 100% | | -270d |
| 441 | DD111260 | IC checks & certifies Detailed Design of Bldg #1 Roof - Structural Steelwork | 7d | 03-Oct-15 | 09-Oct-15 | 0d | 29-Jun-16 A | 07-Jul-16 A | 100% | | -272d |
| 442 | DD111280 | Employer consents to Detailed Design of Bldg #1 Roof - Structural Steelwork | 0d | | 23-Oct-15 | 0d | | 27-Jul-16 A | 100% | | -278d |
| 443 | | CAPC Stack | 60d | 14-Sep-15 | 25-Nov-15 | 36d | 01-Mar-16 A | 01-Nov-16 | | -48d | -276d |
| 444 | DD311300 | Prepare & submit Detailed CAPC Stack - Steel Support Design to IC, ER & Employer | 21d | 14-Sep-15 | 14-Oct-15 | 0d | 01-Mar-16 A | 26-May-16 A | 100% | | -151d |
| 445 | DD311310 | Prepare & submit Method of Construction for CAPC Stack - Steel Support | 21d | 14-Sep-15 | 14-Oct-15 | 21d | 19-Sep-16 | 18-Oct-16 | 0% | -40d | -250d |
| 446 | DD311315 | IC checks & certifies Method of Construction of CAPC Stack - Steel Support | 14d | 15-Oct-15 | 28-Oct-15 | 14d | 19-Oct-16 | 01-Nov-16 | 0% | -60d | -370d |
| 447 | DD311320 | IC checks & comments on Detailed CAPC Stack - Steel Support Design | 14d | 15-Oct-15 | 28-Oct-15 | 0d | 27-May-16 A | 10-Jun-16 A | 100% | | -226d |
| 448 | DD311340 | Revise & resubmit Detailed CAPC Stack - Steel Support Design to IC, Employer & ER | 7d | 29-Oct-15 | 04-Nov-15 | 0d | 11-Jun-16 A | 18-Jun-16 A | 100% | | -227d |
| 449 | DD311360 | IC checks & certifies Detailed CAPC Stack - Steel Support Design | 7d | 05-Nov-15 | 11-Nov-15 | 0d | 19-Jun-16 A | 24-Jun-16 A | 100% | | -226d |
| 450 | DD311380 | Employer consents to Detailed CAPC Stack - Steel Support Design | 0d | | 25-Nov-15 | 0d | | 08-Jul-16 A | 100% | | -226d |
| 451 | | Composting & Maturation Building #2 | 189d | 12-Mar-15 | 30-Oct-15 | 37d | 12-Mar-15 A | 02-Nov-16 | | -84d | -299d |
| 452 | | Raft Footing and Substructure Design | 57d | 12-Mar-15 | 22-May-15 | 0d | 12-Mar-15 A | 15-Oct-15 A | | | -120d |
| 453 | | | 57d | 12-Mar-15 | 22-May-15 | 0d | 12-Mar-15 A | 15-Oct-15 A | | | -120d |
| 454 | DD211000 | Prepare & submit Detailed Substructure Design of Bldg #2 to IC, ER & Employer | 19d | 12-Mar-15 | 10-Apr-15 | 0d | 12-Mar-15 A | 28-Apr-15 A | 100% | | -12d |
| 455 | DD211010 | Prepare & submit Method of Construction for Substructure of Bldg #2 | 19d | 12-Mar-15 | 10-Apr-15 | 0d | 12-Mar-15 A | 23-Jun-15 A | 100% | | -50d |
| 456 | DD211015 | IC checks & certifies Method of Construction of Substructure Design of Bldg #2 | 14d | 11-Apr-15 | 24-Apr-15 | 0d | 24-Jun-15 A | 15-Oct-15 A | 100% | | -174d |
| 457 | DD211020 | IC checks & comments on Detailed Substructure Design of Bldg #2 | 14d | 11-Apr-15 | 24-Apr-15 | 0d | 29-Apr-15 A | 12-May-15 A | 100% | | -18d |
| 458 | DD211040 | Revise & resubmit Detailed Substructure Design of Bldg #2 to IC, Employer & ER | 7d | 25-Apr-15 | 01-May-15 | 0d | 13-May-15 A | 24-Jun-15 A | 100% | | -54d |

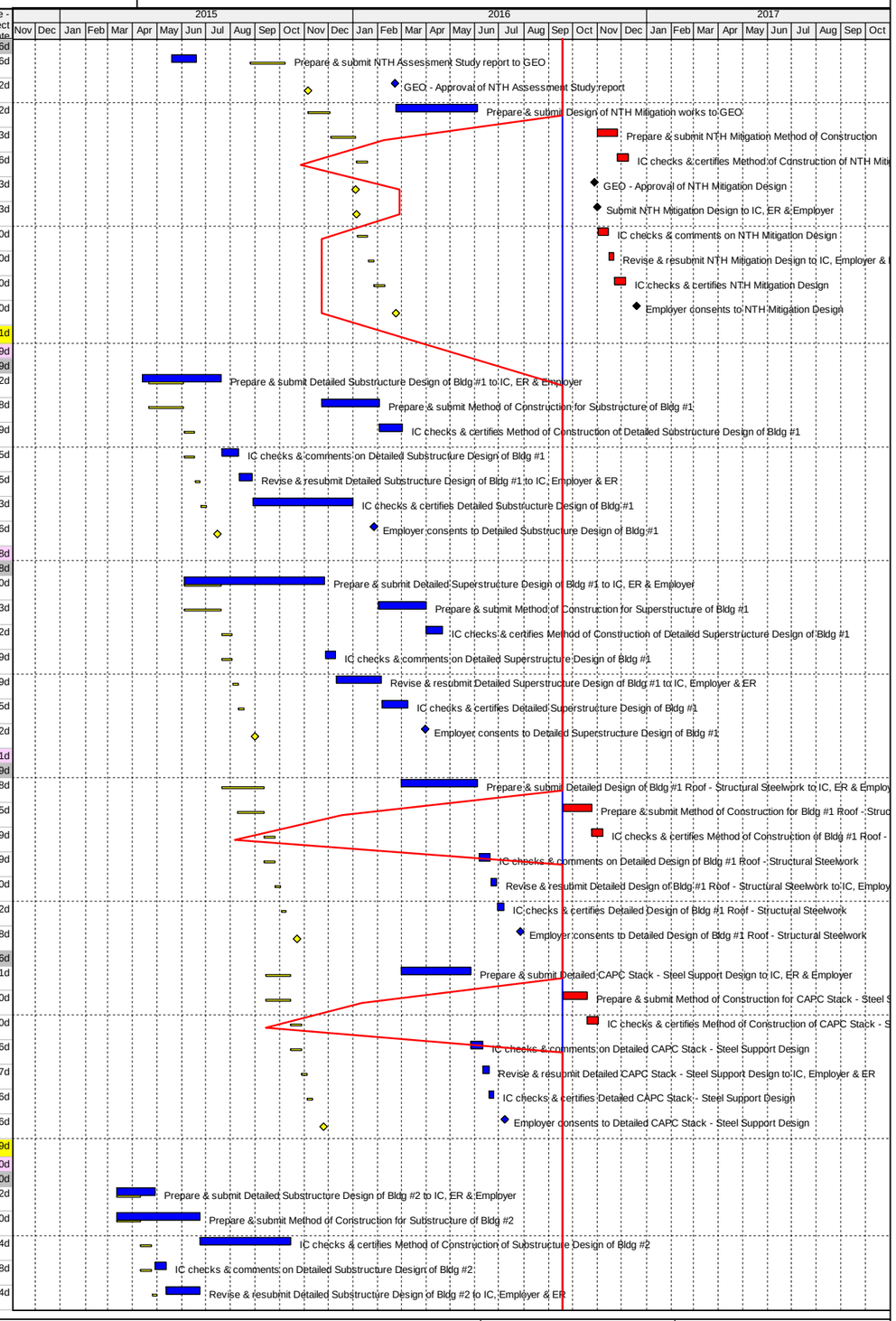



© Oracle Corporation

| # | Activity ID | Activity Name | BL Project Duration | BL Project Start | BL Project Finish | Remaining Duration | Start | Finish | Activity % Complete | Total Float | Variance - BL Project Finish Date |
|---|---|---|---|---|---|---|---|---|---|---|---|
| 459 | DD211045 | IC checks & comments on Detailed Substructure Design of Bldg #2 | 0d | | | 0d | 25-Jun-15 A | 06-Jul-15 A | 100% | | |
| 460 | DD211050 | Revise & resubmit Detailed Substructure Design of Bldg #2 to IC, Employer & ER | 0d | | | 0d | 07-Jul-15 A | 03-Aug-15 A | 100% | | |
| 461 | DD211060 | IC checks & certifies Detailed Substructure Design of Bldg #2 | 7d | 02-May-15 | 08-May-15 | 0d | 04-Aug-15 A | 18-Sep-15 A | 100% | | -133d |
| 462 | DD211080 | Employer consents to Detailed Substructure Design of Bldg #2 | 0d | | 22-May-15 | 0d | | 02-Oct-15 A | 100% | | -133d |
| 463 | Superstructure Design | | 61d | 21-Jul-15 | 30-Sep-15 | 0d | 18-Jul-15 A | 23-Nov-15 A | | | -44d |
| 464 | | | 61d | 21-Jul-15 | 30-Sep-15 | 0d | 18-Jul-15 A | 23-Nov-15 A | | | -44d |
| 465 | DD211100 | Prepare & submit Detailed Superstructure Design of Bldg #2 to IC, ER & Employer | 22d | 21-Jul-15 | 19-Aug-15 | 0d | 18-Jul-15 A | 27-Aug-15 A | 100% | | -6d |
| 466 | DD211110 | Prepare & submit Method of Construction for Superstructure of Bldg #2 | 22d | 21-Jul-15 | 19-Aug-15 | 0d | 31-Aug-15 A | 16-Sep-15 A | 100% | | -20d |
| 467 | DD211115 | IC checks & certifies Method of Construction of Superstructure Design of Bldg #2 | 14d | 20-Aug-15 | 02-Sep-15 | 0d | 17-Sep-15 A | 02-Nov-15 A | 100% | | -61d |
| 468 | DD211120 | IC checks & comments on Detailed Superstructure Design of Bldg #2 | 14d | 20-Aug-15 | 02-Sep-15 | 0d | 28-Aug-15 A | 16-Sep-15 A | 100% | | -14d |
| 469 | DD211140 | Revise & resubmit Detailed Superstructure Design of Bldg #2 to IC, Employer & ER | 7d | 03-Sep-15 | 09-Sep-15 | 0d | 17-Sep-15 A | 26-Oct-15 A | 100% | | -47d |
| 470 | DD211160 | IC checks & certifies Detailed Superstructure Design of Bldg #2 | 7d | 10-Sep-15 | 16-Sep-15 | 0d | 24-Sep-15 A | 03-Nov-15 A | 100% | | -48d |
| 471 | DD211180 | Employer consents to Detailed Superstructure Design of Bldg #2 | 0d | | 30-Sep-15 | 0d | | 23-Nov-15 A | 100% | | -54d |
| 472 | Steelwork Design | | 59d | 20-Aug-15 | 30-Oct-15 | 37d | 14-Dec-15 A | 02-Nov-16 | | -84d | -299d |
| 473 | Link Bridge Steelwork | | 59d | 20-Aug-15 | 30-Oct-15 | 37d | 14-Dec-15 A | 02-Nov-16 | | -84d | -299d |
| 474 | DD211200 | Prepare & submit Detailed Link Bridge Steelwork Design of Bldg #2 to IC, ER & Employer | 22d | 20-Aug-15 | 18-Sep-15 | 0d | 14-Dec-15 A | 05-Feb-16 A | 100% | | -95d |
| 475 | DD211210 | Prepare & submit Method of Construction for Bldg #2 Link Bridge Steelwork | 22d | 20-Aug-15 | 18-Sep-15 | 22d | 19-Sep-16 | 19-Oct-16 | 0% | -71d | -267d |
| 476 | DD211215 | IC checks & certifies Method of Construction of Link Bridge Steelwork Design of Bldg #2 | 14d | 19-Sep-15 | 02-Oct-15 | 14d | 20-Oct-16 | 02-Nov-16 | 0% | -102d | -397d |
| 477 | DD211220 | IC checks & comments on Detailed Link Bridge Steelwork Design of Bldg #2 | 14d | 19-Sep-15 | 02-Oct-15 | 0d | 06-Feb-16 A | 22-Feb-16 A | 100% | | -143d |
| 478 | DD211240 | Revise & resubmit Detailed Link Bridge Steelwork Design of Bldg #2 to IC, Employer & ER | 7d | 03-Oct-15 | 09-Oct-15 | 0d | 23-Feb-16 A | 11-Mar-16 A | 100% | | -154d |
| 479 | DD211260 | IC checks & certifies Detailed Link Bridge Steelwork Design of Bldg #2 | 7d | 10-Oct-15 | 16-Oct-15 | 0d | 12-Mar-16 A | 22-Mar-16 A | 100% | | -158d |
| 480 | DD211280 | Employer consents to Detailed Link Bridge Steelwork Design of Bldg #2 | 0d | | 30-Oct-15 | 0d | | 07-Apr-16 A | 100% | | -160d |
| 481 | Auxiliary Buildings & Facilities #3 | | 211d | 10-Feb-15 | 29-Oct-15 | 36d | 11-Feb-15 A | 01-Nov-16 | | -91d | -299d |
| 482 | Piling Foundation (and Pile Cap) Design | | 163d | 10-Feb-15 | 31-Aug-15 | 0d | 11-Feb-15 A | 27-Nov-15 A | | | -73d |
| 483 | AD Tank & CAPCS Stack (to be deleted/ Included in Building #1) | | 163d | 10-Feb-15 | 31-Aug-15 | 0d | 11-Feb-15 A | 02-Nov-15 A | | | -51d |
| 484 | DD311000 | Prepare & submit Detailed Piling Design of AD Tank to IC, ER & Employer | 34d | 10-Feb-15 | 31-Mar-15 | 0d | 11-Feb-15 A | 31-Mar-15 A | 100% | | 0d |
| 485 | DD311005 | Prepare & submit Detailed Piling Design of CAPCS Stack to IC, ER & Employer (to be deleted) | 34d | 10-Feb-15 | 31-Mar-15 | 0d | 11-Feb-15 A | 31-Mar-15 A | 100% | | 0d |
| 486 | DD311015 | Prepare & submit Method of Construction for Piling of AD Tank & CAPCS Stack (NA) | 34d | 10-Feb-15 | 31-Mar-15 | 0d | 11-Feb-15 A | 17-Apr-15 A | 100% | | -10d |
| 487 | DD311018 | IC checks & certifies Method of Construction of Piling Design of AD Tank & CAPCS Stack (NA) | 14d | 01-Apr-15 | 14-Apr-15 | 0d | 18-Apr-15 A | 08-Sep-15 A | 100% | | -147d |
| 488 | DD311020 | IC checks & comments on Detailed Piling Design of AD Tank & CAPCS Stack (NA) | 14d | 01-Apr-15 | 14-Apr-15 | 0d | 01-Apr-15 A | 14-Apr-15 A | 100% | | 0d |
| 489 | DD311040 | Revise & resubmit Detailed Piling Design of AD Tank & CAPCS Stack (NA) to IC, Employer & ER | 7d | 15-Apr-15 | 21-Apr-15 | 0d | 15-Apr-15 A | 20-Apr-15 A | 100% | | 1d |
| 490 | DD311060 | IC checks & certifies Detailed Piling Design of AD Tank & CAPCS Stack (NA) | 7d | 22-Apr-15 | 28-Apr-15 | 0d | 21-Apr-15 A | 21-Apr-15 A | 100% | | 7d |
| 491 | DD311080 | Employer consents to Detailed Piling Design of AD Tank & CAPCS Stack (NA) | 0d | | 12-May-15 | 0d | | 21-May-15 A | 100% | | -9d |
| 492 | DD311095 | Prepare & submit Detailed Pile Cap Design of AD Tank & CAPCS Stack (NA) to IC, ER & Employer | 33d | 03-Jun-15 | 20-Jul-15 | 0d | 20-May-15 A | 26-Jun-15 A | 100% | | 15d |
| 493 | DD311118 | Prepare & submit Method of Construction for Pile Cap of AD Tank & CAPCS Stack (NA) | 33d | 03-Jun-15 | 20-Jul-15 | 0d | 24-Jun-15 A | 10-Aug-15 A | 100% | | -15d |
| 494 | DD311119 | IC checks & certifies Method of Construction for Pile Cap of AD Tank & CAPCS Stack (NA) | 14d | 21-Jul-15 | 03-Aug-15 | 0d | 11-Aug-15 A | 02-Nov-15 A | 100% | | -91d |
| 495 | DD311120 | IC checks & comments on Detailed Pile Cap Design of AD Tank & CAPCS Stack (NA) | 14d | 21-Jul-15 | 03-Aug-15 | 0d | 27-Jun-15 A | 13-Jul-15 A | 100% | | 21d |
| 496 | DD311140 | Revise & resubmit Detailed Pile Cap Design of AD Tank & CAPCS Stack (NA) to IC, Employer & ER | 7d | 04-Aug-15 | 10-Aug-15 | 0d | 14-Jul-15 A | 04-Aug-15 A | 100% | | 6d |
| 497 | DD311160 | IC checks & certifies Detailed Pile Cap Design of AD Tank & CAPCS Stack (NA) | 7d | 11-Aug-15 | 17-Aug-15 | 0d | 05-Aug-15 A | 06-Aug-15 A | 100% | | 11d |
| 498 | DD311180 | Employer consents to Detailed Pile Cap Design of AD Tank & CAPCS Stack (NA) | 0d | | 31-Aug-15 | 0d | | 27-Jul-15 A | 100% | | 35d |
| 499 | Ammonia Stripper | | 117d | 10-Feb-15 | 08-Jul-15 | 0d | 04-May-15 A | 27-Nov-15 A | | | -119d |
| 500 | DD311010 | Prepare & submit Detailed Piling (& Pile Cap) Design of Ammonia Stripper to IC, ER & Employer | 70d | 10-Feb-15 | 27-May-15 | 0d | 04-May-15 A | 04-Jun-15 A | 100% | | -6d |
| 501 | DD311082 | Prepare & submit Method of Construction for Piling of Ammonia Stripper | 34d | 08-Apr-15 | 27-May-15 | 0d | 24-Jun-15 A | 10-Aug-15 A | 100% | | -52d |
| 502 | DD311083 | IC checks & certifies Method of Construction of Piling Design of Ammonia Stripper | 14d | 28-May-15 | 10-Jun-15 | 0d | 11-Aug-15 A | 08-Sep-15 A | 100% | | -90d |
| 503 | DD311083a | Prepare & submit Method of Construction for Pile Cap of Ammonia Stripper | 0d | | | 0d | 02-Nov-15 A | 26-Nov-15 A | 100% | | |
| 504 | DD311083b | IC checks & certifies Method of Construction of Pile Cap Design of Ammonia Stripper | 0d | | | 0d | 18-Nov-15 A | 27-Nov-15 A | 100% | | |
| 505 | DD311084 | IC checks & comments on Detailed Piling (& Pile Cap) Design of Ammonia Stripper | 14d | 28-May-15 | 10-Jun-15 | 0d | 05-Jun-15 A | 25-Jun-15 A | 100% | | -15d |
| 506 | DD311086 | Revise & resubmit Detailed Piling (& Pile Cap) Design of Ammonia Stripper to IC, Employer & ER | 7d | 11-Jun-15 | 17-Jun-15 | 0d | 26-Jun-15 A | 06-Jul-15 A | 100% | | -19d |
| 507 | DD311088 | IC checks & certifies Detailed Piling (& Pile Cap) Design of Ammonia Stripper | 7d | 18-Jun-15 | 24-Jun-15 | 0d | 07-Jul-15 A | 13-Aug-15 A | 100% | | -50d |
| 508 | DD311090 | Employer consents to Detailed Piling (& Pile Cap) Design of Ammonia Stripper | 0d | | 08-Jul-15 | 0d | | 10-Sep-15 A | 100% | | -64d |
| 509 | Substructure Design | | 39d | 03-Jun-15 | 20-Jul-15 | 35d | 25-May-15 A | 31-Oct-16 | | -133d | -382d |
| 510 | Weighbridge | | 39d | 03-Jun-15 | 20-Jul-15 | 35d | 17-Jun-15 A | 31-Oct-16 | | -133d | -382d |
| 511 | DD311117 | Prepare & submit Detailed Substructure Design of Weighbridge to IC, ER & Employer | 33d | 03-Jun-15 | 20-Jul-15 | 0d | 17-Jun-15 A | 03-Jun-16 A | 100% | | -217d |
| 512 | DD311400 | Prepare & submit Method of Construction for Substructure of Weighbridge | 0d | | | 20d | 19-Sep-16 | 17-Oct-16 | 0% | -111d | |
| 513 | DD311402 | IC checks & certifies Method of Construction for Substructure of Weighbridge | 0d | | | 14d | 18-Oct-16 | 31-Oct-16 | 0% | -161d | |

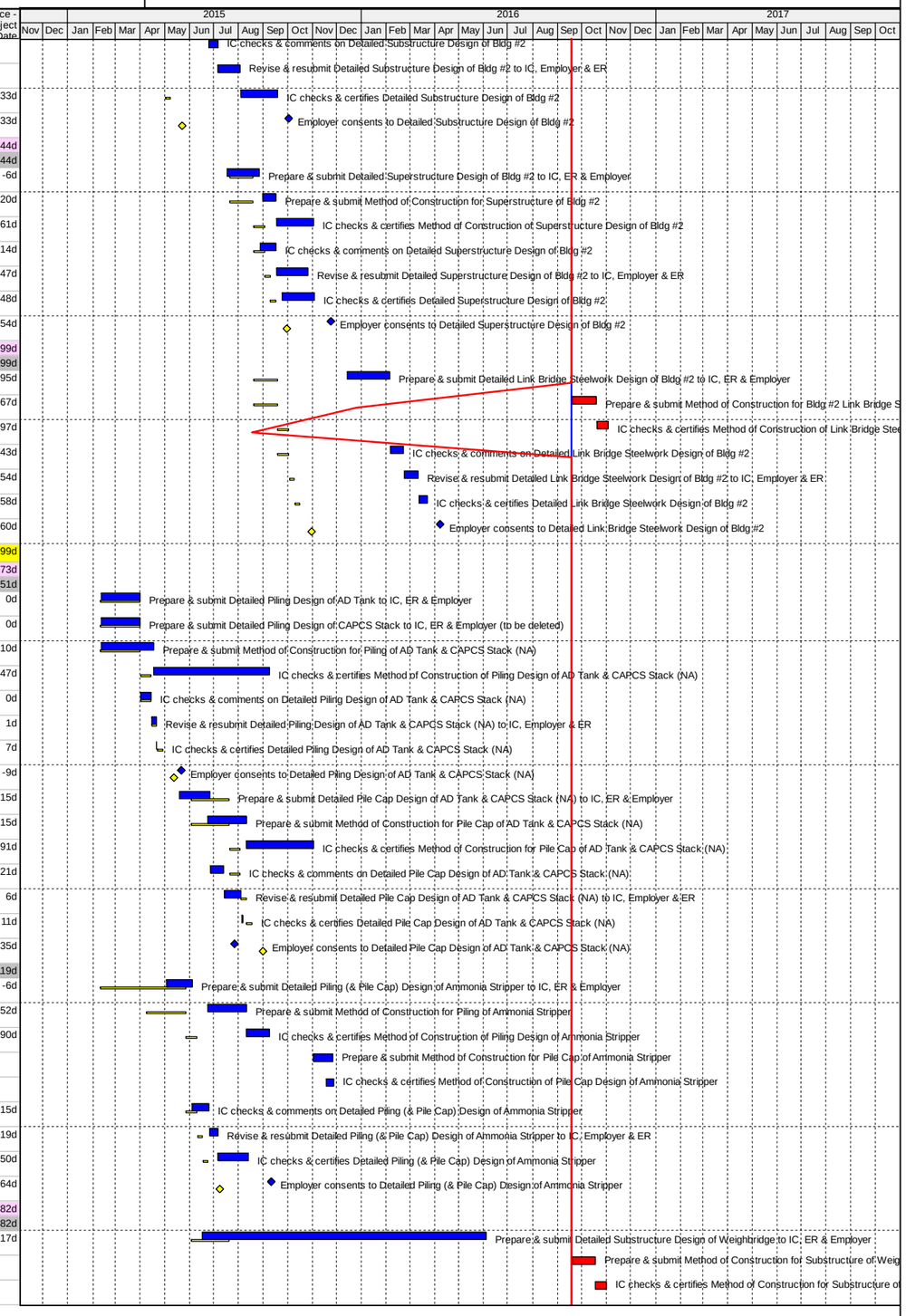



© Oracle Corporation

| # | Activity ID | Activity Name | BL Project Duration | BL Project Start | BL Project Finish | Remaining Duration | Start | Finish | Activity % Complete | Total Float | Variance - BL Project Finish Date |
|---|---|---|---|---|---|---|---|---|---|---|---|
| 514 | DD311420 | IC checks & comments on Detailed Substructure Design of Weighbridge | 0d | | | 0d | 04-Jun-16 A | 20-Jun-16 A | 100% | | |
| 515 | DD311440 | Revise & resubmit Detailed Substructure Design of Weighbridge to IC, Employer & ER | 0d | | | 0d | 21-Jun-16 A | 06-Jul-16 A | 100% | | |
| 516 | DD311460 | IC checks & certifies Detailed Substructure Design of Weighbridge | 0d | | | 0d | 07-Jul-16 A | 20-Jul-16 A | 100% | | |
| 517 | DD311480 | Employer consents to Detailed Substructure Design of Weighbridge | 0d | | | 0d | | 08-Aug-16 A | 100% | | |
| 518 | Biogas Cleaning, Storage and Distribution System | | 39d | 03-Jun-15 | 20-Jul-15 | 0d | 25-May-15 A | 23-Mar-16 A | | | -203d |
| 519 | DD311105 | Prepare & submit Detailed Substructure Design of Biogas Storage Tank to IC, ER & Employer | 33d | 03-Jun-15 | 20-Jul-15 | 0d | 15-Aug-15 A | 21-Dec-15 A | 100% | | -107d |
| 520 | DD311110 | Prepare & submit Detailed Substructure Design of Biogas Plant to IC, ER & Employer | 33d | 03-Jun-15 | 20-Jul-15 | 0d | 15-Aug-15 A | 21-Dec-15 A | 100% | | -107d |
| 521 | DD311115 | Prepare & submit Detailed Substructure Design of Desulphurization Tank to IC, ER & Employer (As AD pile cap) | 33d | 03-Jun-15 | 20-Jul-15 | 0d | 25-May-15 A | 26-Jun-15 A | 100% | | 15d |
| 522 | DD311500 | Prepare & submit Method of Construction for Substructure of Biogas Tanks & Plant Room | 0d | | | 0d | 22-Dec-15 A | 23-Feb-16 A | 100% | | |
| 523 | DD311510 | IC checks & certifies Method of Construction for Substructure of Biogas Tanks & Plant Room | 0d | | | 0d | 24-Feb-16 A | 23-Mar-16 A | 100% | | |
| 524 | DD311520 | IC checks & comments on Detailed Substructure Design of Biogas Tanks & Plant Room | 0d | | | 0d | 22-Dec-15 A | 08-Jan-16 A | 100% | | |
| 525 | DD311540 | Revise & resubmit Detailed Substructure Design of Biogas Tanks & Plant Room to IC, Employer & ER | 0d | | | 0d | 09-Jan-16 A | 18-Jan-16 A | 100% | | |
| 526 | DD311560 | IC checks & certifies Detailed Substructure Design of Biogas Tanks & Plant Room | 0d | | | 0d | 19-Jan-16 A | 03-Feb-16 A | 100% | | |
| 527 | DD311580 | Employer consents to Detailed Substructure Design of Biogas Tanks & Plant Room | 0d | | | 0d | | 26-Feb-16 A | 100% | | |
| 528 | Energy Centre | | 39d | 03-Jun-15 | 20-Jul-15 | 0d | 20-Jul-15 A | 05-Apr-16 A | | | -210d |
| 529 | DD311100 | Prepare & submit Detailed Substructure Design of Energy Centre to IC, ER & Employer | 33d | 03-Jun-15 | 20-Jul-15 | 0d | 20-Jul-15 A | 20-Jan-16 A | 100% | | -127d |
| 530 | DD311600 | Prepare & submit Method of Construction for Substructure of Energy Centre | 0d | | | 0d | 05-Feb-16 A | 01-Apr-16 A | 100% | | |
| 531 | DD311610 | IC checks & certifies Method of Construction for Substructure of Energy Centre | 0d | | | 0d | 02-Apr-16 A | 05-Apr-16 A | 100% | | |
| 532 | DD311620 | IC checks & comments on Detailed Substructure Design of Energy Centre | 0d | | | 0d | 21-Jan-16 A | 04-Feb-16 A | 100% | | |
| 533 | DD311640 | Revise & resubmit Detailed Substructure Design of Energy Centre to IC, Employer & ER | 0d | | | 0d | 05-Feb-16 A | 19-Feb-16 A | 100% | | |
| 534 | DD311660 | IC checks & certifies Detailed Substructure Design of Energy Centre | 0d | | | 0d | 20-Feb-16 A | 02-Mar-16 A | 100% | | |
| 535 | DD311680 | Employer consents to Detailed Substructure Design of Energy Centre | 0d | | | 0d | | 29-Mar-16 A | 100% | | |
| 536 | Superstructure Design | | 58d | 20-Aug-15 | 29-Oct-15 | 36d | 20-May-15 A | 01-Nov-16 | | -91d | -299d |
| 537 | AD Tank & Bund Wall | | 58d | 20-Aug-15 | 29-Oct-15 | 0d | 20-May-15 A | 23-Sep-15 A | | | 28d |
| 538 | DD311215 | Prepare & submit Detailed Supertructure Design of AD Tanks & Bund Wall to IC, ER & Employer | 21d | 20-Aug-15 | 17-Sep-15 | 0d | 20-May-15 A | 26-Jun-15 A | 100% | | 58d |
| 539 | DD311218 | Prepare & submit Method of Construction for Superstructure of AD Tanks & Bund Wall | 21d | 20-Aug-15 | 17-Sep-15 | 0d | 24-Jun-15 A | 10-Aug-15 A | 100% | | 28d |
| 540 | DD311219 | IC checks & certifies Method of Construction of Superstructure Design of AD Tanks & Bund Wall | 14d | 18-Sep-15 | 01-Oct-15 | 0d | 11-Aug-15 A | 23-Sep-15 A | 100% | | 8d |
| 541 | DD311220 | IC checks & comments on Detailed Superstructure Design of AD Tanks & Bund Wall | 14d | 18-Sep-15 | 01-Oct-15 | 0d | 27-Jun-15 A | 13-Jul-15 A | 100% | | 80d |
| 542 | DD311240 | Revise & resubmit Detailed Superstructure Design of AD Tanks & Bund Wall to IC, Employer & ER | 7d | 02-Oct-15 | 08-Oct-15 | 0d | 14-Jul-15 A | 04-Aug-15 A | 100% | | 65d |
| 543 | DD311260 | IC checks & certifies Detailed Superstructure Design of AD Tanks & Bund Wall | 7d | 09-Oct-15 | 15-Oct-15 | 0d | 05-Aug-15 A | 06-Aug-15 A | 100% | | 70d |
| 544 | DD311280 | Employer consents to Detailed Superstructure Design of AD Tanks & Bund Wall | 0d | | 29-Oct-15 | 0d | | 01-Sep-15 A | 100% | | 58d |
| 545 | Weighbridge | | 25d | 20-Aug-15 | 17-Sep-15 | 36d | 17-Jun-15 A | 01-Nov-16 | | -119d | -332d |
| 546 | DD311205 | Prepare & submit Detailed Supertructure Design of Weighbridge to IC, ER & Employer | 21d | 20-Aug-15 | 17-Sep-15 | 0d | 17-Jun-15 A | 03-Jun-16 A | 100% | | -174d |
| 547 | DD311700 | Prepare & submit Method of Construction for Superstructure of Weighbridge | 0d | | | 21d | 19-Sep-16 | 18-Oct-16 | 0% | -98d | |
| 548 | DD311710 | IC checks & certifies Method of Construction of Superstructure Design of Weighbridge | 0d | | | 14d | 19-Oct-16 | 01-Nov-16 | 0% | -144d | |
| 549 | DD311720 | IC checks & comments on Detailed Superstructure Design of Weighbridge | 0d | | | 0d | 04-Jun-16 A | 20-Jun-16 A | 100% | | |
| 550 | DD311740 | Revise & resubmit Detailed Superstructure Design of Weighbridge to IC, Employer & ER | 0d | | | 0d | 21-Jun-16 A | 06-Jul-16 A | 100% | | |
| 551 | DD311760 | IC checks & certifies Detailed Superstructure Design of Weighbridge | 0d | | | 0d | 07-Jul-16 A | 20-Jul-16 A | 100% | | |
| 552 | DD311780 | Employer consents to Detailed Superstructure Design of Weighbridge | 0d | | | 0d | | 08-Aug-16 A | 100% | | |
| 553 | Energy Centre | | 25d | 20-Aug-15 | 17-Sep-15 | 0d | 15-Aug-15 A | 01-Sep-16 A | | | -283d |
| 554 | DD311200 | Prepare & submit Detailed Supertructure Design of Energy Centre to IC, ER & Employer | 21d | 20-Aug-15 | 17-Sep-15 | 0d | 15-Aug-15 A | 02-Feb-16 A | 100% | | -93d |
| 555 | DD311800 | Prepare & submit Method of Construction for Superstructure of Energy Centre | 0d | | | 0d | 15-Feb-16 A | 30-Aug-16 A | 100% | | |
| 556 | DD311810 | IC checks & certifies Method of Construction of Superstructure Design of Energy Centre | 0d | | | 0d | 31-Aug-16 A | 01-Sep-16 A | 100% | | |
| 557 | DD311820 | IC checks & comments on Detailed Superstructure Design of Energy Centre | 0d | | | 0d | 03-Feb-16 A | 12-Feb-16 A | 100% | | |
| 558 | DD311840 | Revise & resubmit Detailed Superstructure Design of Energy Centre to IC, Employer & ER | 0d | | | 0d | 13-Feb-16 A | 02-Mar-16 A | 100% | | |
| 559 | DD311860 | IC checks & certifies Detailed Superstructure Design of Energy Centre | 0d | | | 0d | 03-Mar-16 A | 10-Mar-16 A | 100% | | |
| 560 | DD311880 | Employer consents to Detailed Superstructure Design of Energy Centre | 0d | | | 0d | | 30-Mar-16 A | 100% | | |
| 561 | Gate House | | 25d | 20-Aug-15 | 17-Sep-15 | 36d | 01-Mar-16 A | 01-Nov-16 | | -91d | -332d |
| 562 | DD311210 | Prepare & submit Detailed Supertructure Design of Gate House to IC, ER & Employer | 21d | 20-Aug-15 | 17-Sep-15 | 0d | 01-Mar-16 A | 03-Jun-16 A | 100% | | -174d |
| 563 | DD311900 | Prepare & submit Method of Construction for Superstructure of Gate House | 0d | | | 21d | 19-Sep-16 | 18-Oct-16 | 0% | -75d | |
| 564 | DD311910 | IC checks & certifies Method of Construction of Superstructure Design of Gate House | 0d | | | 14d | 19-Oct-16 | 01-Nov-16 | 0% | -110d | |
| 565 | DD311920 | IC checks & comments on Detailed Superstructure Design of Gate House | 0d | | | 0d | 04-Jun-16 A | 20-Jun-16 A | 100% | | |
| 566 | DD311940 | Revise & resubmit Detailed Superstructure Design of Gate House to IC, Employer & ER | 0d | | | 0d | 21-Jun-16 A | 06-Jul-16 A | 100% | | |
| 567 | DD311960 | IC checks & certifies Detailed Superstructure Design of Gate House | 0d | | | 0d | 07-Jul-16 A | 20-Jul-16 A | 100% | | |

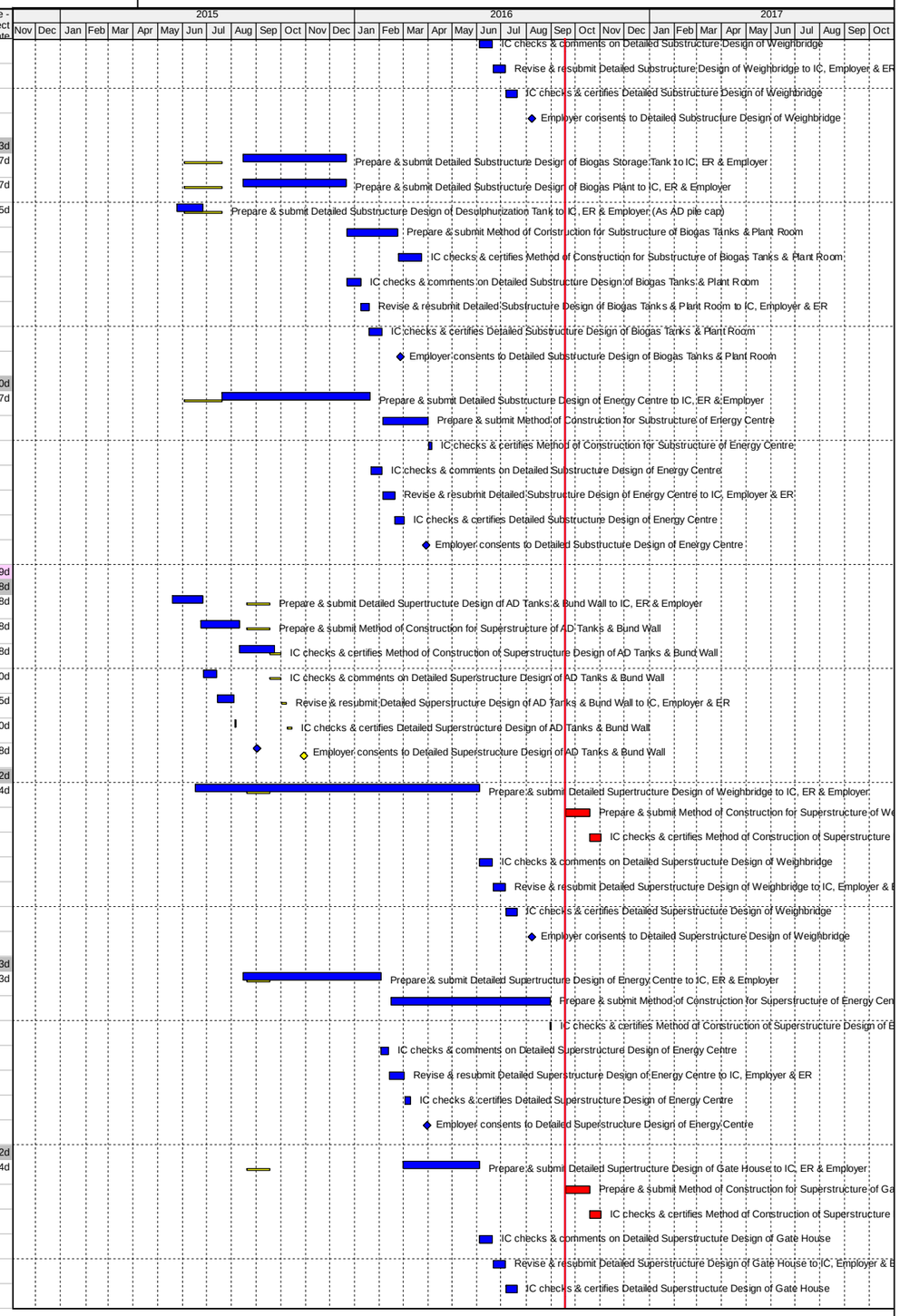



© Oracle Corporation

| # | Activity ID | Activity Name | BL Project Duration | BL Project Start | BL Project Finish | Remaining Duration | Start | Finish | Activity % Complete | Total Float | Variance - BL Project Finish Date |
|---|---|---|---|---|---|---|---|---|---|---|---|
| 568 | DD311980 | Employer consents to Detailed Superstructure Design of Gate House | 0d | | | 0d | | 08-Aug-16 A | 100% | | |
| 569 | External Civil Engineering Works | | 184d | 27-Apr-15 | 04-Dec-15 | 47d | 20-Apr-15 A | 14-Nov-16 | | 334d | -279d |
| 570 | Section 1- Sewerage System and Rising Main and Section 2- Storm Drain | | 106d | 27-Apr-15 | 01-Sep-15 | 0d | 20-Apr-15 A | 18-Mar-16 A | | | -162d |
| 571 | | | 106d | 27-Apr-15 | 01-Sep-15 | 0d | 20-Apr-15 A | 18-Mar-16 A | | | -162d |
| 572 | DD411000 | Prepare & submit Detailed Civil Design of external works (Section 1 & 2) to EPD & DSD | 38d | 27-Apr-15 | 19-Jun-15 | 0d | 20-Apr-15 A | 18-Mar-16 A | 100% | | -186d |
| 573 | DD411010 | Prepare & submit Method of Construction for External Works (Section 1 & 2) | 25d | 16-Jun-15 | 21-Jul-15 | 0d | 09-Nov-15 A | 29-Dec-15 A | 100% | | -111d |
| 574 | DD411015 | IC checks & certifies Method of Construction of External Works (Section 1 & 2) | 14d | 22-Jul-15 | 04-Aug-15 | 0d | 30-Dec-15 A | 11-Feb-16 A | 100% | | -191d |
| 575 | DD411020 | Submit Detailed Design of External Works (Section 1 & 2) to IC, Employer & ER | 0d | | 21-Jul-15 | 0d | | 06-Jul-15 A | 100% | | 11d |
| 576 | DD411040 | IC checks & comments on Detailed Design of External Works (Section 1 & 2) | 14d | 22-Jul-15 | 04-Aug-15 | 0d | 07-Jul-15 A | 24-Jul-15 A | 100% | | 11d |
| 577 | DD411060 | Revise & resubmit Detailed Design of External Works (Section 1 & 2) to IC, Employer & ER | 7d | 05-Aug-15 | 11-Aug-15 | 0d | 24-Jul-15 A | 09-Sep-15 A | 100% | | -29d |
| 578 | DD411080 | IC checks & certifies Detailed Civil Design of External Works (Section 1 & 2) | 7d | 12-Aug-15 | 18-Aug-15 | 0d | 07-Aug-15 A | 19-Feb-16 A | 100% | | -185d |
| 579 | DD411100 | Employer consents to Detailed Civil Design of External Works (Section 1 & 2) | 0d | | 01-Sep-15 | 0d | | 09-Mar-16 A | 100% | | -190d |
| 580 | Section 3- Street Fire Hydrant and Section 4- Water Supply | | 84d | 27-Apr-15 | 06-Aug-15 | 36d | 02-Jul-15 A | 01-Nov-16 | | -114d | -368d |
| 581 | | | 84d | 27-Apr-15 | 06-Aug-15 | 36d | 02-Jul-15 A | 01-Nov-16 | | -114d | -368d |
| 582 | DD411120 | Prepare & submit Detailed Civil Design of external works (Section 3 & 4) to WSD | 21d | 27-Apr-15 | 27-May-15 | 0d | 02-Jul-15 A | 24-Dec-15 A | 100% | | -147d |
| 583 | DD411130 | Prepare & submit Method of Construction for External Works (Section 3 & 4) | 21d | 28-May-15 | 25-Jun-15 | 21d | 19-Sep-16 | 18-Oct-16 | 0% | -94d | -326d |
| 584 | DD411135 | IC checks & certifies Method of Construction of External Works (Section 3 & 4) | 14d | 26-Jun-15 | 09-Jul-15 | 14d | 19-Oct-16 | 01-Nov-16 | 0% | -138d | -481d |
| 585 | DD411140 | Submit Detailed Design of External Works (Section 3 & 4) to IC, Employer & ER | 0d | | 25-Jun-15 | 0d | | 22-Oct-15 A | 100% | | -81d |
| 586 | DD411160 | IC checks & comments on Detailed Design of External Works (Section 3 & 4) | 14d | 26-Jun-15 | 09-Jul-15 | 0d | 23-Oct-15 A | 08-Dec-15 A | 100% | | -152d |
| 587 | DD411180 | Revise & resubmit Detailed Design of External Works (Section 3 & 4) to IC, Employer & ER | 7d | 10-Jul-15 | 16-Jul-15 | 0d | 01-Dec-15 A | 20-Jan-16 A | 100% | | -188d |
| 588 | DD411200 | IC checks & certifies Detailed Civil Design of External Works (Section 3 & 4) | 7d | 17-Jul-15 | 23-Jul-15 | 0d | 21-Jan-16 A | 15-Feb-16 A | 100% | | -207d |
| 589 | DD411220 | Employer consents to Detailed Civil Design of External Works (Section 3 & 4) | 0d | | 06-Aug-15 | 0d | | 09-Mar-16 A | 100% | | -216d |
| 590 | Section 5- Road, Paving, Road Marking | | 0d | | | 41d | 14-Sep-15 A | 07-Nov-16 | | -99d | |
| 591 | | | 0d | | | 41d | 14-Sep-15 A | 07-Nov-16 | | -99d | |
| 592 | DD411460 | Prepare & submit Detailed Civil Design of external works (Section 5) to Hyd & TD | 0d | | | 0d | 14-Sep-15 A | 12-Apr-16 A | 100% | | |
| 593 | DD411480 | Prepare & submit Method of Construction for External Works (Section 5) | 0d | | | 25d | 19-Sep-16 | 24-Oct-16 | 0% | -82d | |
| 594 | DD411500 | IC checks & certifies Method of Construction of External Works (Section 5) | 0d | | | 14d | 25-Oct-16 | 07-Nov-16 | 0% | -119d | |
| 595 | DD411520 | Submit Detailed Design of External Works (Section 5) to IC, Employer & ER | 0d | | | 0d | | 20-Jan-16 A | 100% | | |
| 596 | DD411540 | IC checks & comments on Detailed Design of External Works (Section 5) | 0d | | | 0d | 21-Jan-16 A | 03-Feb-16 A | 100% | | |
| 597 | DD411560 | Revise & resubmit Detailed Design of External Works (Section 5) to IC, Employer & ER | 0d | | | 0d | 04-Feb-16 A | 14-Mar-16 A | 100% | | |
| 598 | DD411580 | IC checks & certifies Detailed Civil Design of External Works (Section 5) | 0d | | | 0d | 15-Mar-16 A | 19-Apr-16 A | 100% | | |
| 599 | DD411600 | Employer consents to Detailed Civil Design of External Works (Section 5) | 0d | | | 0d | | 11-May-16 A | 100% | | |
| 600 | Section 6- Ext. Lighting (Area 3 - Electrical) | | 109d | 28-Jul-15 | 04-Dec-15 | 47d | 14-Sep-15 A | 14-Nov-16 | | 334d | -279d |
| 601 | | | 109d | 28-Jul-15 | 04-Dec-15 | 47d | 14-Sep-15 A | 14-Nov-16 | | 334d | -279d |
| 602 | DD411240 | Prepare & submit Detailed Civil Design of external works (Section 6) to Hyd & TD | 43d | 28-Jul-15 | 24-Sep-15 | 12d | 14-Sep-15 A | 04-Oct-16 | 72.09% | 281d | -253d |
| 603 | DD411250 | Prepare & submit Method of Construction for External Works (Section 6) | 25d | 16-Sep-15 | 23-Oct-15 | 25d | 26-Sep-16 | 31-Oct-16 | 0% | 281d | -253d |
| 604 | DD411255 | IC checks & certifies Method of Construction of External Works (Section 6) | 14d | 24-Oct-15 | 06-Nov-15 | 14d | 01-Nov-16 | 14-Nov-16 | 0% | 412d | -374d |
| 605 | DD411260 | Submit Detailed Design of External Works (Section 6) to IC, Employer & ER | 0d | | 23-Oct-15 | 0d | | 24-May-16 A | 100% | | -143d |
| 606 | DD411280 | IC checks & comments on Detailed Design of External Works (Section 6) | 14d | 24-Oct-15 | 06-Nov-15 | 0d | 25-May-16 A | 07-Jul-16 A | 100% | | -244d |
| 607 | DD411300 | Revise & resubmit Detailed Design of External Works (Section 6) to IC, Employer & ER | 7d | 07-Nov-15 | 13-Nov-15 | 18d | 08-Jul-16 A | 05-Oct-16 | 0% | -132d | -327d |
| 608 | DD411320 | IC checks & certifies Detailed Civil Design of External Works (Section 6) | 7d | 14-Nov-15 | 20-Nov-15 | 7d | 06-Oct-16 | 12-Oct-16 | 0% | -132d | -327d |
| 609 | DD411340 | Employer consents to Detailed Civil Design of External Works (Section 6) | 0d | | 04-Dec-15 | 0d | | 26-Oct-16 | 0% | -132d | -327d |
| 610 | Section 7- Fencing, Gate, Perm. Signboard | | 0d | | | 0d | 14-Sep-15 A | 03-Jun-16 A | | | |
| 611 | | | 0d | | | 0d | 14-Sep-15 A | 03-Jun-16 A | | | |
| 612 | DD411620 | Prepare Detailed Civil Design of external works (Section 7) | 0d | | | 0d | 14-Sep-15 A | 05-Feb-16 A | 100% | | |
| 613 | DD411640 | Prepare & submit Method of Construction for External Works (Section 7) | 0d | | | 0d | 05-Apr-16 A | 26-Apr-16 A | 100% | | |
| 614 | DD411660 | IC checks & certifies Method of Construction of External Works (Section 7) | 0d | | | 0d | 27-Apr-16 A | 03-Jun-16 A | 100% | | |
| 615 | DD411680 | Submit Detailed Design of External Works (Section 7) to IC, Employer & ER | 0d | | | 0d | | 05-Feb-16 A | 100% | | |
| 616 | DD411700 | IC checks & comments on Detailed Design of External Works (Section 7) | 0d | | | 0d | 06-Feb-16 A | 12-Feb-16 A | 100% | | |
| 617 | DD411720 | Revise & resubmit Detailed Design of External Works (Section 7) to IC, Employer & ER | 0d | | | 0d | 13-Feb-16 A | 09-Mar-16 A | 100% | | |
| 618 | DD411740 | IC checks & certifies Detailed Civil Design of External Works (Section 7) | 0d | | | 0d | 10-Mar-16 A | 17-Mar-16 A | 100% | | |
| 619 | DD411760 | Employer consents to Detailed Civil Design of External Works (Section 7) | 0d | | | 0d | | 05-Apr-16 A | 100% | | |
| 620 | Sub & Superstructure - Boundary Wall | | 87d | 12-Aug-15 | 24-Nov-15 | 0d | 01-Dec-15 A | 23-Mar-16 A | | | -97d |
| 621 | | | 87d | 12-Aug-15 | 24-Nov-15 | 0d | 01-Dec-15 A | 23-Mar-16 A | | | -97d |
| 622 | DD411360 | Prepare & submit Detailed Civil Design of external works (Sub & Superstructure - Boundary Wall) to IC, Employer & ER | 43d | 12-Aug-15 | 13-Oct-15 | 0d | 01-Dec-15 A | 21-Dec-15 A | 100% | | -48d |
| 623 | DD411370 | Prepare & submit Method of Construction for External Works (Sub & Superstructure - Boundary Wall) | 25d | 07-Sep-15 | 13-Oct-15 | 0d | 18-Jan-16 A | 23-Feb-16 A | 100% | | -89d |

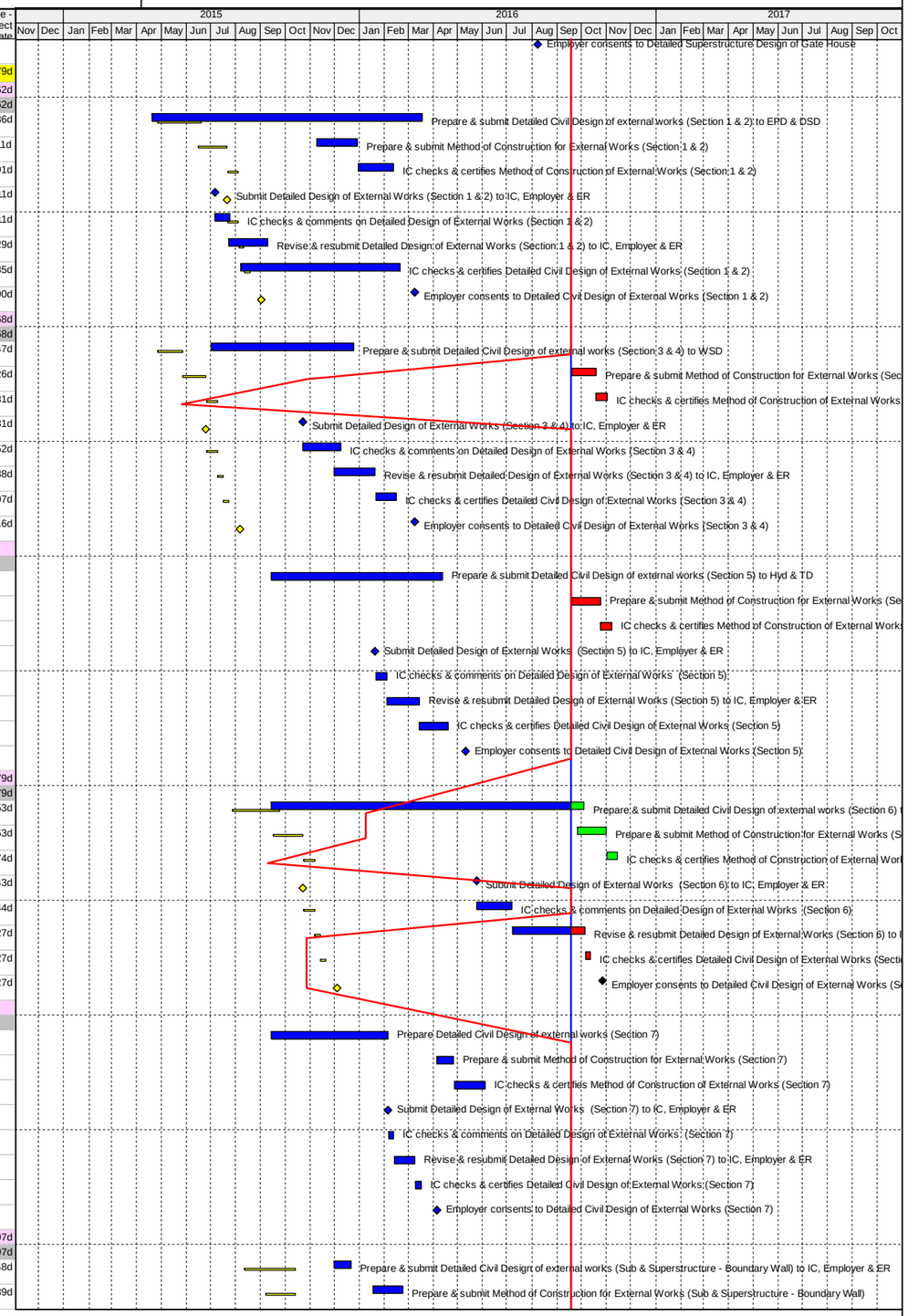



© Oracle Corporation

| # | Activity ID | Activity Name | BL Project Duration | BL Project Start | BL Project Finish | Remaining Duration | Start | Finish | Activity % Complete | Total Float | Variance - BL Project Finish Date |
|---|---|---|---|---|---|---|---|---|---|---|---|
| 624 | DD411375 | IC checks & certifies Method of Construction of External Works (Sub & Superstructure - Boundary Wall) | 14d | 14-Oct-15 | 27-Oct-15 | 0d | 24-Feb-16 A | 23-Mar-16 A | 100% | | -148d |
| 625 | DD411380 | IC checks & comments on Detailed Design of External Works (Sub & Superstructure - Boundary Wall) | 14d | 14-Oct-15 | 27-Oct-15 | 0d | 22-Dec-15 A | 08-Jan-16 A | 100% | | -73d |
| 626 | DD411400 | Revise & resubmit Detailed Design of External Works (Sub & Superstructure - Boundary Wall) to IC, Employer & ER | 7d | 28-Oct-15 | 03-Nov-15 | 0d | 09-Jan-16 A | 18-Jan-16 A | 100% | | -76d |
| 627 | DD411420 | IC checks & certifies Detailed Civil Design of External Works (Sub & Superstructure - Boundary Wall) | 7d | 04-Nov-15 | 10-Nov-15 | 0d | 19-Jan-16 A | 03-Feb-16 A | 100% | | -85d |
| 628 | DD411440 | Employer consents to Detailed Civil Design of External Works (Sub & Superstructure - Boundary Wall) | 0d | | 24-Nov-15 | 0d | | 26-Feb-16 A | 100% | | -94d |
| 629 | Architectural, Building Works & Finishes (ABWF) | | 94d | 02-Jul-15 | 22-Oct-15 | 41d | 18-Sep-15 A | 07-Nov-16 | | 339d | -310d |
| 630 | Building #1 (Waste Receiving, Pre-treatment & Admin. Building) | | 86d | 02-Jul-15 | 12-Oct-15 | 41d | 18-Nov-15 A | 07-Nov-16 | | -123d | -318d |
| 631 | | | 86d | 02-Jul-15 | 12-Oct-15 | 41d | 18-Nov-15 A | 07-Nov-16 | | -123d | -318d |
| 632 | DD120100 | Prepare & submit Detailed Design of Bldg.#1 ABWF to IC, ER & Employer | 43d | 02-Jul-15 | 31-Aug-15 | 0d | 18-Nov-15 A | 04-Mar-16 A | 100% | | -126d |
| 633 | DD120110 | Prepare & submit Method of Construction for Bldg.#1 ABWF | 25d | 28-Jul-15 | 31-Aug-15 | 25d | 19-Sep-16 | 24-Oct-16 | 0% | -102d | -284d |
| 634 | DD120115 | IC checks & certifies Method of Construction of Bldg.#1 ABWF | 14d | 01-Sep-15 | 14-Sep-15 | 14d | 25-Oct-16 | 07-Nov-16 | 0% | -148d | -420d |
| 635 | DD120120 | IC checks & comments on Detailed Design of Bldg.#1 ABWF | 14d | 01-Sep-15 | 14-Sep-15 | 0d | 05-Mar-16 A | 29-Mar-16 A | 100% | | -197d |
| 636 | DD120140 | Revise & resubmit Detailed Design of Bldg.#1 ABWF to IC, Employer & ER | 7d | 15-Sep-15 | 21-Sep-15 | 0d | 30-Mar-16 A | 20-May-16 A | 100% | | -242d |
| 637 | DD120160 | IC checks & certifies Detailed Design of Bldg.#1 ABWF | 7d | 22-Sep-15 | 28-Sep-15 | 0d | 20-May-16 A | 20-May-16 A | 100% | | -235d |
| 638 | DD120180 | Employer consents to Detailed Design of Bldg.#1 ABWF | 0d | | 12-Oct-15 | 0d | | 08-Jun-16 A | 100% | | -240d |
| 639 | Building #2 (Composting & Maturation Building) | | 86d | 02-Jul-15 | 12-Oct-15 | 23d | 18-Sep-15 A | 17-Oct-16 | | 357d | -300d |
| 640 | | | 86d | 02-Jul-15 | 12-Oct-15 | 23d | 18-Sep-15 A | 17-Oct-16 | | 357d | -300d |
| 641 | DD121100 | Prepare & submit Detailed Design of Bldg.#2 ABWF to IC, ER & Employer | 43d | 02-Jul-15 | 31-Aug-15 | 0d | 18-Sep-15 A | 05-Nov-15 A | 100% | | -45d |
| 642 | DD121110 | Prepare & submit Method of Construction for Bldg.#2 ABWF | 25d | 28-Jul-15 | 31-Aug-15 | 12d | 18-Feb-16 A | 04-Oct-16 | 85% | 307d | -271d |
| 643 | DD121115 | IC checks & certifies Method of Construction of Bldg.#2 ABWF | 14d | 01-Sep-15 | 14-Sep-15 | 30d | 06-May-16 A | 17-Oct-16 | 70% | -52d | -399d |
| 644 | DD121120 | IC checks & comments on Detailed Design of Bldg.#2 ABWF | 14d | 01-Sep-15 | 14-Sep-15 | 0d | 06-Nov-15 A | 29-Mar-16 A | 100% | | -197d |
| 645 | DD121140 | Revise & resubmit Detailed Design of Bldg.#2 ABWF to IC, Employer & ER | 7d | 15-Sep-15 | 21-Sep-15 | 0d | 30-Mar-16 A | 20-May-16 A | 100% | | -242d |
| 646 | DD121160 | IC checks & certifies Detailed Design of Bldg.#2 ABWF | 7d | 22-Sep-15 | 28-Sep-15 | 0d | 20-May-16 A | 20-May-16 A | 100% | | -235d |
| 647 | DD121180 | Employer consents to Detailed Design of Bldg.#2 ABWF | 0d | | 12-Oct-15 | 0d | | 08-Jun-16 A | 100% | | -240d |
| 648 | Building #3 (Auxiliary Buildings & Facilities) | | 84d | 14-Jul-15 | 22-Oct-15 | 41d | 01-Dec-15 A | 07-Nov-16 | | 339d | -310d |
| 649 | | | 84d | 14-Jul-15 | 22-Oct-15 | 41d | 01-Dec-15 A | 07-Nov-16 | | 339d | -310d |
| 650 | DD122100 | Prepare & submit Detailed Design of Bldg.#3 ABWF to IC, ER & Employer | 43d | 14-Jul-15 | 10-Sep-15 | 0d | 01-Dec-15 A | 04-Mar-16 A | 100% | | -118d |
| 651 | DD122110 | Prepare & submit Method of Construction for Bldg.#3 ABWF | 25d | 07-Aug-15 | 10-Sep-15 | 25d | 15-Aug-16 A | 24-Oct-16 | 0% | 294d | -276d |
| 652 | DD122115 | IC checks & certifies Method of Construction of Bldg.#3 ABWF | 14d | 11-Sep-15 | 24-Sep-15 | 51d | 15-Sep-16 A | 07-Nov-16 | 0% | -101d | -410d |
| 653 | DD122120 | IC checks & comments on Detailed Design of Bldg.#3 ABWF | 14d | 11-Sep-15 | 24-Sep-15 | 0d | 05-Mar-16 A | 29-Mar-16 A | 100% | | -187d |
| 654 | DD122140 | Revise & resubmit Detailed Design of Bldg.#3 ABWF to IC, Employer & ER | 7d | 25-Sep-15 | 01-Oct-15 | 0d | 30-Mar-16 A | 20-May-16 A | 100% | | -232d |
| 655 | DD122160 | IC checks & certifies Detailed Design of Bldg.#3 ABWF | 7d | 02-Oct-15 | 08-Oct-15 | 0d | 20-May-16 A | 20-May-16 A | 100% | | -225d |
| 656 | DD122180 | Employer consents to Detailed Design of Bldg.#3 ABWF | 0d | | 22-Oct-15 | 0d | | 08-Jun-16 A | 100% | | -230d |
| 657 | Interior Fitting-out Works | | 75d | 04-Sep-15 | 03-Dec-15 | 41d | 01-Dec-15 A | 07-Nov-16 | | -3d | -274d |
| 658 | | | 75d | 04-Sep-15 | 03-Dec-15 | 41d | 01-Dec-15 A | 07-Nov-16 | | -3d | -274d |
| 659 | | | 75d | 04-Sep-15 | 03-Dec-15 | 41d | 01-Dec-15 A | 07-Nov-16 | | -3d | -274d |
| 660 | DD120200 | Prepare & submit Detailed Interior Fitting-out Design to IC, ER & Employer | 32d | 04-Sep-15 | 22-Oct-15 | 0d | 01-Dec-15 A | 04-Mar-16 A | 100% | | -91d |
| 661 | DD120210 | Prepare & submit Method of Construction for Interior Fitting-out | 25d | 15-Sep-15 | 22-Oct-15 | 25d | 19-Sep-16 | 24-Oct-16 | 0% | -2d | -249d |
| 662 | DD120215 | IC checks & certifies Method of Construction of Interior Fitting-out | 14d | 23-Oct-15 | 05-Nov-15 | 14d | 25-Oct-16 | 07-Nov-16 | 0% | -4d | -368d |
| 663 | DD120220 | IC checks & comments on Detailed Interior Fitting-out Design | 14d | 23-Oct-15 | 05-Nov-15 | 0d | 05-Mar-16 A | 29-Mar-16 A | 100% | | -145d |
| 664 | DD120240 | Revise & resubmit Detailed Fitting-out Design to IC, Employer & ER | 7d | 06-Nov-15 | 12-Nov-15 | 0d | 30-Mar-16 A | 20-May-16 A | 100% | | -190d |
| 665 | DD120260 | IC checks & certifies Detailed Interior Fitting-out Design | 7d | 13-Nov-15 | 19-Nov-15 | 0d | 20-May-16 A | 20-May-16 A | 100% | | -183d |
| 666 | DD120280 | Employer consents to Detailed Interior Fitting-out Design | 0d | | 03-Dec-15 | 0d | | 08-Jun-16 A | 100% | | -188d |
| 667 | External Landscape Works and Building #2 Green Roof | | 133d | 22-Jun-15 | 27-Nov-15 | 71d | 03-Aug-15 A | 12-Dec-16 | | -78d | -309d |
| 668 | | | 133d | 22-Jun-15 | 27-Nov-15 | 71d | 03-Aug-15 A | 12-Dec-16 | | -78d | -309d |
| 669 | | | 133d | 22-Jun-15 | 27-Nov-15 | 71d | 03-Aug-15 A | 12-Dec-16 | | -78d | -309d |
| 670 | DD410200 | Prepare & submit Detailed Design of Landscape and Building #2 Green Roof to EPD, LandsD, PlanD, ArchSD | 32d | 22-Jun-15 | 05-Aug-15 | 0d | 03-Aug-15 A | 15-Aug-16 A | 100% | | -254d |
| 671 | DD410210 | Prepare & submit Method of Construction for Landscape and Building #2 Green Roof | 50d | 06-Aug-15 | 16-Oct-15 | 50d | 19-Sep-16 | 28-Nov-16 | 0% | -65d | -277d |
| 672 | DD410215 | IC checks & certifies Method of Construction of Landscape and Building #2 Green Roof | 14d | 17-Oct-15 | 30-Oct-15 | 14d | 29-Nov-16 | 12-Dec-16 | 0% | -95d | -409d |
| 673 | DD410220 | Submit Detailed Design of Landscape and Building #2 Green Roof to IC, Employer & ER | 0d | | 16-Oct-15 | 0d | | 10-Sep-15 A | 100% | | 24d |
| 674 | DD410240 | IC checks & comments on Detailed Design of Landscape and Building #2 Green Roof | 14d | 17-Oct-15 | 30-Oct-15 | 0d | 11-Sep-15 A | 22-Oct-15 A | 100% | | 8d |
| 675 | DD410260 | Revise & resubmit Detailed Design of Landscape and Building #2 Green Roof to IC, Employer & ER | 7d | 31-Oct-15 | 06-Nov-15 | 0d | 23-Oct-15 A | 09-Nov-15 A | 100% | | -3d |
| 676 | DD410280 | IC checks & certifies Detailed Design of Landscape and Building #2 Green Roof | 7d | 07-Nov-15 | 13-Nov-15 | 0d | 10-Nov-15 A | 12-Nov-15 A | 100% | | 1d |
| 677 | DD410300 | Employer consents to Detailed Design of Landscape and Building #2 Green Roof | 0d | | 27-Nov-15 | 0d | | 05-Apr-16 A | 100% | | -130d |
| 678 | ***DETAILED DESIGN SUBMISSION (DDS) - ELECTRICAL AND MECHANICAL*** | | 251d | 18-Dec-14 | 26-Oct-15 | 75d | 18-Dec-14 A | 16-Dec-16 | | 306d | -341d |
| 679 | HAZOP | | 5d | 23-Mar-15 | 27-Mar-15 | 0d | 23-Mar-15 A | 27-Mar-15 A | | | 0d |
| 680 | | | 5d | 23-Mar-15 | 27-Mar-15 | 0d | 23-Mar-15 A | 27-Mar-15 A | | | 0d |

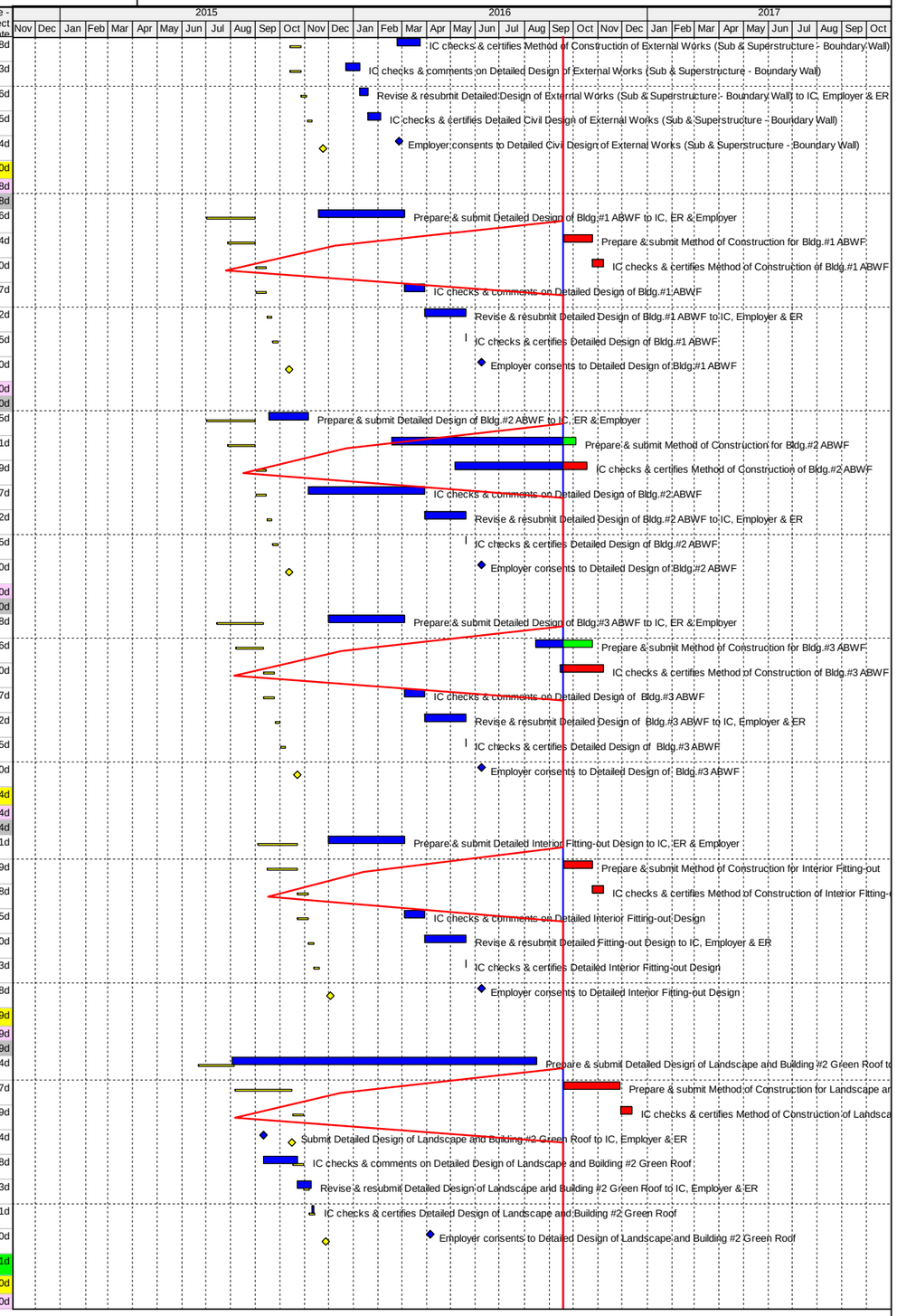



© Oracle Corporation

| # | Activity ID | Activity Name | BL Project Duration | BL Project Start | BL Project Finish | Remaining Duration | Start | Finish | Activity % Complete | Total Float | Variance - BL Project Finish Date |
|---|---|---|---|---|---|---|---|---|---|---|---|
| 681 | | | 5d | 23-Mar-15 | 27-Mar-15 | 0d | 23-Mar-15 A | 27-Mar-15 A | | | 0d |
| 682 | DE010050 | HAZOP Analysis | 5d | 23-Mar-15 | 27-Mar-15 | 0d | 23-Mar-15 A | 27-Mar-15 A | 100% | | 0d |
| 683 | Waste Receiving, Storage and Feeding System | | 153d | 29-Dec-14 | 08-Jul-15 | 0d | 28-Dec-14 A | 07-Dec-15 A | | | -127d |
| 684 | | | 153d | 29-Dec-14 | 08-Jul-15 | 0d | 28-Dec-14 A | 07-Dec-15 A | | | -127d |
| 685 | | | 153d | 29-Dec-14 | 08-Jul-15 | 0d | 28-Dec-14 A | 07-Dec-15 A | | | -127d |
| 686 | DE110200 | Prepare & make Waste Receiving Equipment & Performance Submission to IC, ER & Employer | 19d | 29-Dec-14 | 23-Jan-15 | 0d | 28-Dec-14 A | 24-Jan-15 A | 100% | | 0d |
| 687 | DE110250 | IC checks & comments on Waste Receiving, Storage & Feeding Equipment | 14d | 24-Jan-15 | 06-Feb-15 | 0d | 25-Jan-15 A | 16-Feb-15 A | 100% | | -10d |
| 688 | DE110300 | Revise & resubmit Waste Receiving, Storage & Feeding Equipment to IC, Employer & ER | 7d | 07-Feb-15 | 13-Feb-15 | 0d | 17-Feb-15 A | 18-Feb-15 A | 100% | | -5d |
| 689 | DE110350 | IC checks & certifies Waste Receiving, Storage and Feeding Equipment | 7d | 14-Feb-15 | 20-Feb-15 | 0d | 19-Feb-15 A | 26-Feb-15 A | 100% | | -6d |
| 690 | DE110400 | Employer consents to Waste Receiving, Storage and Feeding Equipment | 0d | | 06-Mar-15 | 0d | | 19-Jun-15 A | 100% | | -105d |
| 691 | DE110450 | Prepare & submit Detailed Design of Waste Receiving, Storage & Feeding System to IC, ER & Employer | 33d | 09-Apr-15 | 27-May-15 | 0d | 02-Jun-15 A | 07-Oct-15 A | 100% | | -92d |
| 692 | DE110500 | IC checks & comments on Detailed Design of Waste Receiving, Storage & Feeding System | 14d | 28-May-15 | 10-Jun-15 | 0d | 01-Aug-15 A | 06-Nov-15 A | 100% | | -149d |
| 693 | DE110550 | Revise & resubmit Detailed Design of Waste Receiving, Storage & Feeding System to IC, Employer & ER | 7d | 11-Jun-15 | 17-Jun-15 | 0d | 07-Aug-15 A | 18-Nov-15 A | 100% | | -154d |
| 694 | DE110600 | IC checks & certifies Waste Receiving, Storage and Feeding System | 7d | 18-Jun-15 | 24-Jun-15 | 0d | 10-Sep-15 A | 24-Nov-15 A | 100% | | -153d |
| 695 | DE110650 | Employer consents to Waste Receiving, Storage and Feeding System | 0d | | 08-Jul-15 | 0d | | 07-Dec-15 A | 100% | | -152d |
| 696 | Pre-Treatment System | | 155d | 08-Jan-15 | 20-Jul-15 | 0d | 18-Jan-15 A | 18-Jan-16 A | | | -150d |
| 697 | | | 155d | 08-Jan-15 | 20-Jul-15 | 0d | 18-Jan-15 A | 18-Jan-16 A | | | -150d |
| 698 | | | 155d | 08-Jan-15 | 20-Jul-15 | 0d | 18-Jan-15 A | 18-Jan-16 A | | | -150d |
| 699 | DE120200 | Prepare & make Pre-treatment Equipment & Performance Submission to IC, ER & Employer | 20d | 08-Jan-15 | 04-Feb-15 | 0d | 18-Jan-15 A | 03-Feb-15 A | 100% | | 1d |
| 700 | DE120250 | IC checks & comments on Pre-Treatment Equipment | 14d | 05-Feb-15 | 18-Feb-15 | 0d | 04-Feb-15 A | 27-Feb-15 A | 100% | | -9d |
| 701 | DE120300 | Revise & resubmit Pre-Treatment Equipment IC, Employer & ER | 7d | 19-Feb-15 | 25-Feb-15 | 0d | 28-Feb-15 A | 04-Mar-15 A | 100% | | -7d |
| 702 | DE120350 | IC checks & certifies Pre-treatment Equipment | 7d | 26-Feb-15 | 04-Mar-15 | 0d | 05-Mar-15 A | 09-Mar-15 A | 100% | | -5d |
| 703 | DE120400 | Employer consents to Pre-treatment Equipment | 0d | | 18-Mar-15 | 0d | | 25-Jun-15 A | 100% | | -99d |
| 704 | DE120450 | Prepare & submit Detailed Design of Pre-treatment System to IC, ER & Employer | 33d | 21-Apr-15 | 08-Jun-15 | 0d | 02-Jun-15 A | 11-Aug-15 A | 100% | | -45d |
| 705 | DE120500 | IC checks & comments on Detailed Design of Pre-Treatment System | 14d | 09-Jun-15 | 22-Jun-15 | 0d | 12-Aug-15 A | 20-Aug-15 A | 100% | | -59d |
| 706 | DE120550 | Revise & resubmit Detailed Design of Pre-Treatment System to IC, Employer & ER | 7d | 23-Jun-15 | 29-Jun-15 | 0d | 21-Aug-15 A | 15-Sep-15 A | 100% | | -78d |
| 707 | DE120600 | IC checks & certifies Detailed Design of Pre-treatment System | 7d | 30-Jun-15 | 06-Jul-15 | 0d | 05-Sep-15 A | 25-Sep-15 A | 100% | | -81d |
| 708 | DE120650 | Employer consents to Detailed Design of Pre-treatment System | 0d | | 20-Jul-15 | 0d | | 18-Jan-16 A | 100% | | -182d |
| 709 | Anaerobic Digestion (AD) Treatment System | | 205d | 09-Feb-15 | 20-Oct-15 | 0d | 07-Feb-15 A | 21-Dec-15 A | | | -52d |
| 710 | | | 205d | 09-Feb-15 | 20-Oct-15 | 0d | 07-Feb-15 A | 21-Dec-15 A | | | -52d |
| 711 | | | 205d | 09-Feb-15 | 20-Oct-15 | 0d | 07-Feb-15 A | 21-Dec-15 A | | | -52d |
| 712 | DE130200 | Prepare & make AD Equipment & Performance Submission to IC, ER & Employer | 18d | 09-Feb-15 | 06-Mar-15 | 0d | 07-Feb-15 A | 05-Mar-15 A | 100% | | 1d |
| 713 | DE130250 | IC checks & comments on AD Equipment | 14d | 07-Mar-15 | 20-Mar-15 | 0d | 06-Mar-15 A | 09-Mar-15 A | 100% | | 11d |
| 714 | DE130300 | Revise & resubmit AD Equipment to IC, Employer & ER | 7d | 21-Mar-15 | 27-Mar-15 | 0d | 10-Mar-15 A | 13-Mar-15 A | 100% | | 14d |
| 715 | DE130350 | IC checks & certifies AD Equipment | 7d | 28-Mar-15 | 03-Apr-15 | 0d | 06-Mar-15 A | 09-Mar-15 A | 100% | | 25d |
| 716 | DE130400 | Employer consents to AD Equipment | 0d | | 17-Apr-15 | 0d | | 12-Oct-15 A | 100% | | -178d |
| 717 | DE130450 | Prepare & submit Detailed Design of AD Treatment System to IC, ER & Employer | 39d | 16-Jul-15 | 08-Sep-15 | 0d | 18-May-15 A | 24-Jul-15 A | 100% | | 32d |
| 718 | DE130500 | IC checks & comments on Detailed Design of AD treatment System | 14d | 09-Sep-15 | 22-Sep-15 | 0d | 25-Jul-15 A | 06-Aug-15 A | 100% | | 47d |
| 719 | DE130550 | Revise & resubmit Detailed Design of AD Treatment System to IC, Employer & ER | 7d | 23-Sep-15 | 29-Sep-15 | 0d | 07-Aug-15 A | 24-Aug-15 A | 100% | | 36d |
| 720 | DE130600 | IC checks & certifies AD Treatment System | 7d | 30-Sep-15 | 06-Oct-15 | 0d | 14-Aug-15 A | 04-Sep-15 A | 100% | | 32d |
| 721 | DE130650 | Employer consents to Detailed Design of AD Treatment System | 0d | | 20-Oct-15 | 0d | | 21-Dec-15 A | 100% | | -62d |
| 722 | Biogas Cleaning, Storage and Distribution System | | 152d | 28-Jan-15 | 05-Aug-15 | 0d | 28-Jan-15 A | 01-Mar-16 A | | | -170d |
| 723 | | | 152d | 28-Jan-15 | 05-Aug-15 | 0d | 28-Jan-15 A | 01-Mar-16 A | | | -170d |
| 724 | | | 152d | 28-Jan-15 | 05-Aug-15 | 0d | 28-Jan-15 A | 01-Mar-16 A | | | -170d |
| 725 | DE140200 | Prepare & make Biogas Equipment & Performance Submission to IC, ER & Employer | 18d | 28-Jan-15 | 24-Feb-15 | 0d | 28-Jan-15 A | 23-Feb-15 A | 100% | | 1d |
| 726 | DE140250 | IC checks & comments on Biogas Cleaning & Storage Equipment | 14d | 25-Feb-15 | 10-Mar-15 | 0d | 24-Feb-15 A | 06-Mar-15 A | 100% | | 4d |
| 727 | DE140300 | Revise & resubmit Biogas Cleaning & Storage Equipment to IC, Employer & ER | 7d | 11-Mar-15 | 17-Mar-15 | 0d | 07-Mar-15 A | 13-Mar-15 A | 100% | | 4d |
| 728 | DE140350 | IC checks & certifies Biogas Cleaning & Storage Equipment | 7d | 18-Mar-15 | 24-Mar-15 | 0d | 14-Mar-15 A | 16-Mar-15 A | 100% | | 8d |
| 729 | DE140400 | Employer consents to Biogas Cleaning & Storage Equipment | 0d | | 07-Apr-15 | 0d | | 01-Mar-16 A | 100% | | -329d |
| 730 | DE140450 | Prepare & submit Detailed Design of Biogas System to IC, ER & Employer | 37d | 04-May-15 | 24-Jun-15 | 0d | 02-Jun-15 A | 23-Oct-15 A | 100% | | -83d |
| 731 | DE140500 | IC checks & comments on Detailed Design of Biogas System | 14d | 25-Jun-15 | 08-Jul-15 | 0d | 20-Sep-15 A | 09-Nov-15 A | 100% | | -124d |
| 732 | DE140550 | Revise & resubmit Detailed Design of Biogas System to IC, Employer & ER | 7d | 09-Jul-15 | 15-Jul-15 | 0d | 06-Oct-15 A | 10-Dec-15 A | 100% | | -148d |
| 733 | DE140600 | IC checks & certifies Biogas Cleaning & Storage System | 7d | 16-Jul-15 | 22-Jul-15 | 0d | 15-Oct-15 A | 15-Dec-15 A | 100% | | -146d |
| 734 | DE140650 | Employer consents to Biogas Cleaning & Storage System | 0d | | 05-Aug-15 | 0d | | 07-Jan-16 A | 100% | | -155d |
| 735 | Combined Heat Recovery and Power (CHP) Generation System | | 135d | 15-Jan-15 | 03-Jul-15 | 0d | 15-Jan-15 A | 07-Dec-15 A | | | -131d |
| 736 | | | 135d | 15-Jan-15 | 03-Jul-15 | 0d | 15-Jan-15 A | 07-Dec-15 A | | | -131d |
| 737 | | | 135d | 15-Jan-15 | 03-Jul-15 | 0d | 15-Jan-15 A | 07-Dec-15 A | | | -131d |

© Oracle Corporation

| # | Activity ID | Activity Name | BL Project Duration | BL Project Start | BL Project Finish | Remaining Duration | Start | Finish | Activity % Complete | Total Float | Variance - BL Project Finish Date |
|---|---|---|---|---|---|---|---|---|---|---|---|
| 738 | DE150200 | Prepare & make CHP Equipment & Performance Submission to IC, ER & Employer | 12d | 15-Jan-15 | 30-Jan-15 | 0d | 15-Jan-15 A | 26-Jan-15 A | 100% | | 4d |
| 739 | DE150250 | IC checks & comments on CHP Equipment | 14d | 31-Jan-15 | 13-Feb-15 | 0d | 27-Jan-15 A | 06-Feb-15 A | 100% | | 7d |
| 740 | DE150300 | Revise & resubmit CHP Equipment to IC, Employer & ER | 7d | 14-Feb-15 | 20-Feb-15 | 0d | 17-Feb-15 A | 25-Feb-15 A | 100% | | -5d |
| 741 | DE150350 | IC checks & certifies CHP Equipment | 7d | 21-Feb-15 | 27-Feb-15 | 0d | 26-Feb-15 A | 09-Mar-15 A | 100% | | -10d |
| 742 | DE150400 | Employer consents to CHP Equipment | 0d | | 13-Mar-15 | 0d | | 05-Jun-15 A | 100% | | -84d |
| 743 | DE150450 | Prepare & submit Detailed Design of CHP Generation System to IC, ER & Employer | 35d | 31-Mar-15 | 22-May-15 | 0d | 25-May-15 A | 06-Jul-15 A | 100% | | -29d |
| 744 | DE150500 | IC checks & comments on Detailed Design of CHP Generation System | 14d | 23-May-15 | 05-Jun-15 | 0d | 07-Jul-15 A | 20-Jul-15 A | 100% | | -45d |
| 745 | DE150550 | Revise & resubmit Detailed Design of CHP Generation System to IC, Employer & ER | 7d | 06-Jun-15 | 12-Jun-15 | 0d | 21-Jul-15 A | 27-Oct-15 A | 100% | | -137d |
| 746 | DE150600 | IC checks & certifies CHP Generation System | 7d | 13-Jun-15 | 19-Jun-15 | 0d | 25-Sep-15 A | 12-Nov-15 A | 100% | | -146d |
| 747 | DE150650 | Employer consents to CHP Generation System | 0d | | 03-Jul-15 | 0d | | 07-Dec-15 A | 100% | | -157d |
| 748 | Continuous Emission Monitoring System (CEMS) | | 160d | 27-Feb-15 | 10-Sep-15 | 0d | 27-Feb-15 A | 17-Dec-15 A | | | -81d |
| 749 | | | 160d | 27-Feb-15 | 10-Sep-15 | 0d | 27-Feb-15 A | 17-Dec-15 A | | | -81d |
| 750 | | | 160d | 27-Feb-15 | 10-Sep-15 | 0d | 27-Feb-15 A | 17-Dec-15 A | | | -81d |
| 751 | DE180200 | Prepare & make CEMS Equipment & Performance Submission to IC, ER & Employer | 20d | 27-Feb-15 | 26-Mar-15 | 0d | 27-Feb-15 A | 25-Mar-15 A | 100% | | 1d |
| 752 | DE180250 | IC checks & comments on CEMS Equipment | 14d | 27-Mar-15 | 09-Apr-15 | 0d | 26-Mar-15 A | 15-Apr-15 A | 100% | | -6d |
| 753 | DE180300 | Revise & resubmit CEMS Equipment to IC, Employer & ER | 7d | 10-Apr-15 | 16-Apr-15 | 0d | 09-Apr-15 A | 15-Apr-15 A | 100% | | 1d |
| 754 | DE180350 | IC checks & certifies CEMS Equipment | 7d | 17-Apr-15 | 23-Apr-15 | 0d | 16-Apr-15 A | 20-Apr-15 A | 100% | | 3d |
| 755 | DE180400 | Employer consents to CEMS Equipment | 0d | | 07-May-15 | 0d | | 10-Jun-15 A | 100% | | -34d |
| 756 | DE180450 | Prepare & submit Detailed Design of CEMS to IC, ER & Employer | 36d | 10-Jun-15 | 30-Jul-15 | 0d | 10-Apr-15 A | 25-Aug-15 A | 100% | | -18d |
| 757 | DE180500 | IC Checks & comments on Detailed Design of CEMS | 14d | 31-Jul-15 | 13-Aug-15 | 0d | 26-Aug-15 A | 11-Sep-15 A | 100% | | -29d |
| 758 | DE180550 | Revise & resubmit Detailed Design of CEMS to IC, Employer & ER | 7d | 14-Aug-15 | 20-Aug-15 | 0d | 12-Sep-15 A | 13-Oct-15 A | 100% | | -54d |
| 759 | DE180600 | IC checks & certifies CEMS | 7d | 21-Aug-15 | 27-Aug-15 | 0d | 14-Oct-15 A | 06-Nov-15 A | 100% | | -71d |
| 760 | DE180650 | Employer consents to CEMS | 0d | | 10-Sep-15 | 0d | | 17-Dec-15 A | 100% | | -98d |
| 761 | Digestate Dewatering System | | 250d | 19-Dec-14 | 26-Oct-15 | 0d | 23-Feb-15 A | 25-Nov-15 A | | | -26d |
| 762 | | | 250d | 19-Dec-14 | 26-Oct-15 | 0d | 23-Feb-15 A | 25-Nov-15 A | | | -26d |
| 763 | | | 250d | 19-Dec-14 | 26-Oct-15 | 0d | 23-Feb-15 A | 25-Nov-15 A | | | -26d |
| 764 | DE163200 | Prepare & make Digestate Dewatering Equipment & Performance Submission to IC, ER & Employer | 16d | 19-Dec-14 | 14-Jan-15 | 0d | 23-Feb-15 A | 16-Mar-15 A | 100% | | -41d |
| 765 | DE163250 | IC checks & comments on Digestate Dewatering Equipment | 14d | 15-Jan-15 | 28-Jan-15 | 0d | 17-Mar-15 A | 15-Apr-15 A | 100% | | -77d |
| 766 | DE163300 | Revise & resubmit Digestate Dewatering Equipment to IC, Employer & ER | 7d | 29-Jan-15 | 04-Feb-15 | 0d | 25-Mar-15 A | 08-Apr-15 A | 100% | | -63d |
| 767 | DE163350 | IC checks & certifies Digestate Dewatering Equipment | 7d | 05-Feb-15 | 11-Feb-15 | 0d | 09-Apr-15 A | 15-Apr-15 A | 100% | | -63d |
| 768 | DE163400 | Employer consents to Digestate Dewatering Equipment | 0d | | 25-Feb-15 | 0d | | 02-Jul-15 A | 100% | | -127d |
| 769 | DE163450 | Prepare & submit Detailed Design of Digestate Dewatering System to IC, ER & Employer | 34d | 29-Jul-15 | 14-Sep-15 | 0d | 10-Apr-15 A | 08-Aug-15 A | 100% | | 26d |
| 770 | DE163550 | IC checks & comments on Detailed Design of Digestate Dewatering System | 14d | 15-Sep-15 | 28-Sep-15 | 0d | 09-Aug-15 A | 12-Aug-15 A | 100% | | 47d |
| 771 | DE163600 | Revise & resubmit Detailed Design of Digestate Dewatering System to IC, Employer & ER | 7d | 29-Sep-15 | 05-Oct-15 | 0d | 13-Aug-15 A | 16-Oct-15 A | 100% | | -11d |
| 772 | DE163650 | IC checks & certifies Digestate Dewatering System | 7d | 06-Oct-15 | 12-Oct-15 | 0d | 25-Sep-15 A | 03-Nov-15 A | 100% | | -22d |
| 773 | DE163700 | Employer consents to Digestate Dewatering System | 0d | | 26-Oct-15 | 0d | | 25-Nov-15 A | 100% | | -30d |
| 774 | Composting and Maturation System | | 212d | 19-Dec-14 | 08-Sep-15 | 0d | 29-Dec-14 A | 25-Nov-15 A | | | -64d |
| 775 | | | 212d | 19-Dec-14 | 08-Sep-15 | 0d | 29-Dec-14 A | 25-Nov-15 A | | | -64d |
| 776 | | | 212d | 19-Dec-14 | 08-Sep-15 | 0d | 29-Dec-14 A | 25-Nov-15 A | | | -64d |
| 777 | DE160200 | Prepare & make Composting & Maturation Equipment & Performance Submission to IC, ER & Employer | 16d | 19-Dec-14 | 14-Jan-15 | 0d | 29-Dec-14 A | 14-Jan-15 A | 100% | | 0d |
| 778 | DE160250 | IC checks & comments on Composting & Maturation Equipment | 14d | 15-Jan-15 | 28-Jan-15 | 0d | 15-Jan-15 A | 27-Jan-15 A | 100% | | 1d |
| 779 | DE160300 | Revise & resubmit Composting & Maturation Equipment to IC, Employer & ER | 7d | 29-Jan-15 | 04-Feb-15 | 0d | 28-Jan-15 A | 03-Feb-15 A | 100% | | 1d |
| 780 | DE160350 | IC checks & certifies Composting & Maturation Equipment | 7d | 05-Feb-15 | 11-Feb-15 | 0d | 04-Feb-15 A | 18-Feb-15 A | 100% | | -7d |
| 781 | DE160400 | Employer consents to Composting & Maturation Equipment | 0d | | 25-Feb-15 | 0d | | 05-Oct-15 A | 100% | | -222d |
| 782 | DE160450 | Prepare & submit Detailed Design of Composting System to IC, ER & Employer | 34d | 10-Jun-15 | 28-Jul-15 | 0d | 12-Mar-15 A | 08-Aug-15 A | 100% | | -8d |
| 783 | DE160500 | IC checks & comments on Detailed Design of Composting System | 14d | 29-Jul-15 | 11-Aug-15 | 0d | 09-Aug-15 A | 12-Aug-15 A | 100% | | -1d |
| 784 | DE160550 | Revise & resubmit Detailed Design of Composting System to IC, Employer & ER | 7d | 12-Aug-15 | 18-Aug-15 | 0d | 13-Aug-15 A | 16-Oct-15 A | 100% | | -59d |
| 785 | DE160600 | IC checks & certifies Composting System | 7d | 19-Aug-15 | 25-Aug-15 | 0d | 25-Sep-15 A | 03-Nov-15 A | 100% | | -70d |
| 786 | DE160650 | Employer consents to Composting System | 0d | | 08-Sep-15 | 0d | | 25-Nov-15 A | 100% | | -78d |
| 787 | Wastewater Treatment System (WWTS) | | 202d | 19-Jan-15 | 23-Sep-15 | 0d | 23-Jan-15 A | 28-Oct-15 A | | | -27d |
| 788 | | | 202d | 19-Jan-15 | 23-Sep-15 | 0d | 23-Jan-15 A | 28-Oct-15 A | | | -27d |
| 789 | | | 202d | 19-Jan-15 | 23-Sep-15 | 0d | 23-Jan-15 A | 28-Oct-15 A | | | -27d |
| 790 | DE190200 | Prepare & make WWTS Equipment & Performance Submission to IC, ER & Employer | 20d | 19-Jan-15 | 13-Feb-15 | 0d | 23-Jan-15 A | 13-Feb-15 A | 100% | | 0d |
| 791 | DE190250 | IC checks & comments on WWTS Equipment | 14d | 14-Feb-15 | 27-Feb-15 | 0d | 14-Feb-15 A | 09-Mar-15 A | 100% | | -10d |
| 792 | DE190300 | Revise & resubmit WWTS Equipment to IC, Employer & ER | 7d | 28-Feb-15 | 06-Mar-15 | 0d | 10-Mar-15 A | 13-Mar-15 A | 100% | | -7d |
| 793 | DE190350 | IC checks & certifies WWTS Equipment | 7d | 07-Mar-15 | 13-Mar-15 | 0d | 14-Feb-15 A | 09-Mar-15 A | 100% | | 4d |

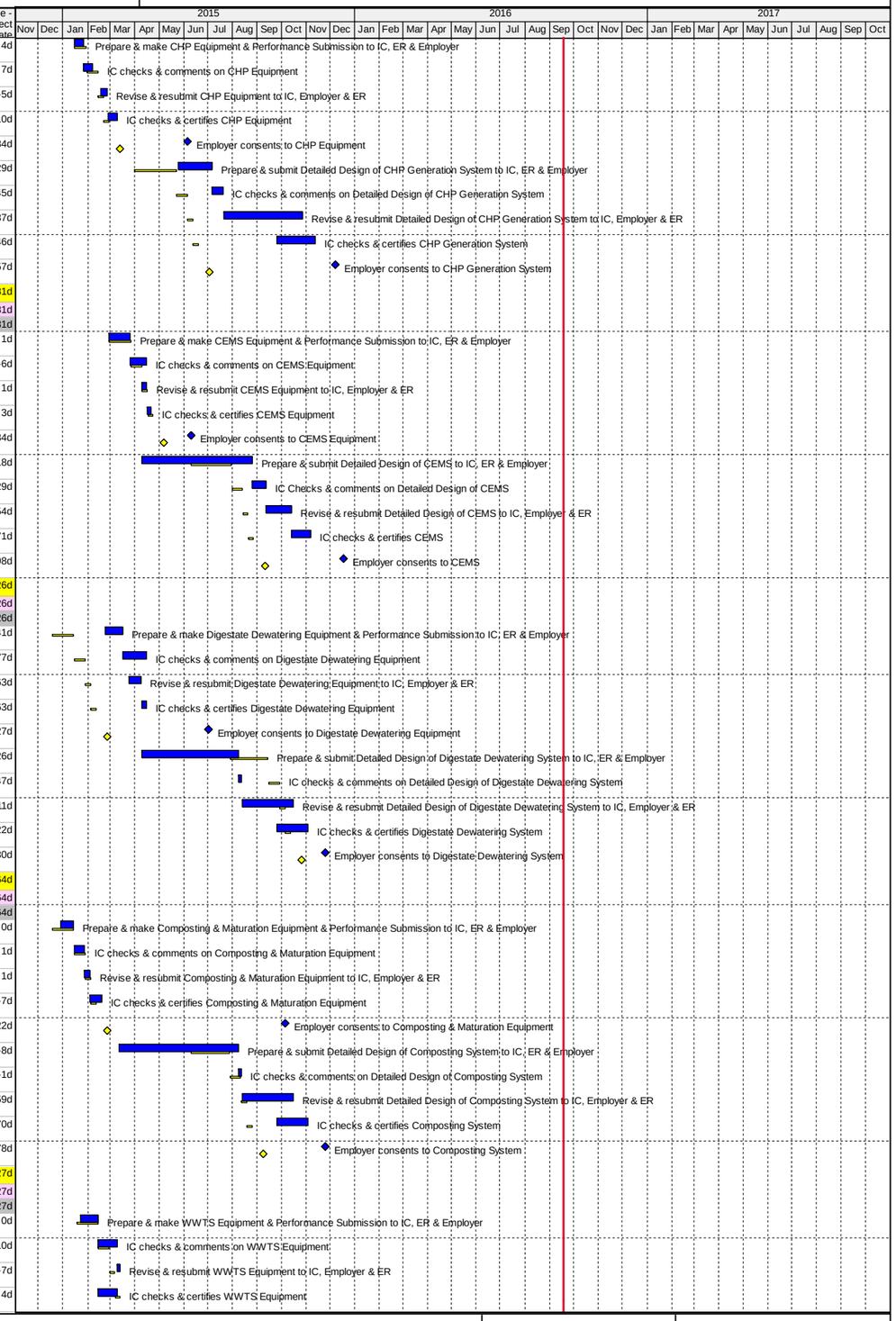



© Oracle Corporation

| # | Activity ID | Activity Name | BL Project Duration | BL Project Start | BL Project Finish | Remaining Duration | Start | Finish | Activity % Complete | Total Float | Variance - BL Project Finish Date |
|---|---|---|---|---|---|---|---|---|---|---|---|
| 794 | DE190400 | Employer consents to WWTS Equipment | 0d | | 27-Mar-15 | 0d | | 02-Jun-15 A | 100% | | -67d |
| 795 | DE190450 | Prepare & submit Detailed Design of WWTS to IC, ER & Employer | 37d | 22-Jun-15 | 12-Aug-15 | 0d | 04-May-15 A | 27-Jul-15 A | 100% | | 12d |
| 796 | DE190500 | IC checks & comments on Detailed Design ofWWTS | 14d | 13-Aug-15 | 26-Aug-15 | 0d | 28-Jul-15 A | 14-Aug-15 A | 100% | | 12d |
| 797 | DE190550 | Revise & resubmit Detailed Design of WWTS to IC, Employer & ER | 7d | 27-Aug-15 | 02-Sep-15 | 0d | 15-Aug-15 A | 01-Sep-15 A | 100% | | 1d |
| 798 | DE190600 | IC checks & certifies Wastewater Treatment System | 7d | 03-Sep-15 | 09-Sep-15 | 0d | 26-Aug-15 A | 11-Sep-15 A | 100% | | -2d |
| 799 | DE190650 | Employer consents to Wastewater Treatment System | 0d | | 23-Sep-15 | 0d | | 28-Oct-15 A | 100% | | -35d |
| 800 | Centralized Air Pollution Control (CAPC) System | | 203d | 18-Dec-14 | 27-Aug-15 | 0d | 18-Dec-14 A | 12-Oct-15 A | | | -37d |
| 801 | | | 203d | 18-Dec-14 | 27-Aug-15 | 0d | 18-Dec-14 A | 12-Oct-15 A | | | -37d |
| 802 | | | 203d | 18-Dec-14 | 27-Aug-15 | 0d | 18-Dec-14 A | 12-Oct-15 A | | | -37d |
| 803 | DE170200 | Prepare & make CAPC Equipment & Performance Submission to IC, ER & Employer | 17d | 18-Dec-14 | 14-Jan-15 | 0d | 18-Dec-14 A | 14-Jan-15 A | 100% | | 0d |
| 804 | DE170250 | IC checks & comments on CAPC System Equipment | 14d | 15-Jan-15 | 28-Jan-15 | 0d | 15-Jan-15 A | 27-Jan-15 A | 100% | | 1d |
| 805 | DE170300 | Revise & resubmit CAPC System Equipment to IC, Employer & ER | 7d | 29-Jan-15 | 04-Feb-15 | 0d | 28-Jan-15 A | 03-Feb-15 A | 100% | | 1d |
| 806 | DE170350 | IC checks & certifies CAPC System Equipment | 7d | 05-Feb-15 | 11-Feb-15 | 0d | 04-Feb-15 A | 25-Feb-15 A | 100% | | -14d |
| 807 | DE170400 | Employer consents to CAPC System Equipment | 0d | | 25-Feb-15 | 0d | | 11-May-15 A | 100% | | -75d |
| 808 | DE170450 | Prepare & Submit Detailed Design of CAPC System to IC, ER & Employer | 34d | 29-May-15 | 16-Jul-15 | 0d | 12-May-15 A | 05-Jun-15 A | 100% | | 28d |
| 809 | DE170500 | IC checks & comments on Detailed Design of CAPC System | 14d | 17-Jul-15 | 30-Jul-15 | 0d | 06-Jun-15 A | 23-Jun-15 A | 100% | | 37d |
| 810 | DE170550 | Revise & resubmit Detailed Design of CAPC System to IC, Employer & ER | 7d | 31-Jul-15 | 06-Aug-15 | 0d | 24-Jun-15 A | 02-Jul-15 A | 100% | | 35d |
| 811 | DE170600 | IC checks & certifies CAPC System | 7d | 07-Aug-15 | 13-Aug-15 | 0d | 03-Jul-15 A | 31-Jul-15 A | 100% | | 13d |
| 812 | DE170650 | Employer consents to CAPC System | 0d | | 27-Aug-15 | 0d | | 12-Oct-15 A | 100% | | -46d |
| 813 | Electrical System and Accessories - Switchgear, LCP, Cable, Earthing, etc. | | 181d | 09-Mar-15 | 16-Oct-15 | 51d | 09-Mar-15 A | 18-Nov-16 | | 330d | -324d |
| 814 | High Voltage (HV) | | 0d | | | 27d | 02-Jan-16 A | 21-Oct-16 | | -89d | |
| 815 | | | 0d | | | 27d | 02-Jan-16 A | 21-Oct-16 | | -89d | |
| 816 | DE200700 | Prepare & make HV Elect. Equipment & Performance Submission to IC, ER & Employer | 0d | | | 0d | 02-Jan-16 A | 27-Feb-16 A | 100% | | |
| 817 | DE200750 | IC checks & comments on HV Electrical System Equipment | 0d | | | 0d | 29-Feb-16 A | 23-Mar-16 A | 100% | | |
| 818 | DE200800 | Revise & resubmit HV Electrical System Equipment to IC, Employer & ER | 0d | | | 0d | 24-Mar-16 A | 03-May-16 A | 100% | | |
| 819 | DE200850 | IC checks & certifies HV Electrical System Equipment | 0d | | | 0d | 04-May-16 A | 24-Jun-16 A | 100% | | |
| 820 | DE200900 | Employer consents to HV Electrical System Equipment | 0d | | | 0d | | 06-Jul-16 A | 100% | | |
| 821 | DE200950 | Prepare & submit Detailed Design of HV Electrical System to IC, ER & Employer | 0d | | | 0d | 18-May-16 A | 19-Jul-16 A | 100% | | |
| 822 | DE201100 | IC checks & comments on Detailed Design of HV Electrical System | 0d | | | 0d | 20-Jul-16 A | 15-Aug-16 A | 100% | | |
| 823 | DE201150 | Revise & resubmit Detailed Design of HV Electrical System to IC, Employer & ER | 0d | | | 13d | 16-Aug-16 A | 30-Sep-16 | 0% | -107d | |
| 824 | DE201200 | IC checks & certifies HV Electrical System | 0d | | | 7d | 01-Oct-16 | 07-Oct-16 | 0% | -107d | |
| 825 | DE201250 | Employer consents to HV Electrical System | 0d | | | 0d | | 21-Oct-16 | 0% | -107d | |
| 826 | Low Voltage (LV) and Emergency Generator | | 181d | 09-Mar-15 | 16-Oct-15 | 51d | 09-Mar-15 A | 18-Nov-16 | | 330d | -324d |
| 827 | | | 181d | 09-Mar-15 | 16-Oct-15 | 51d | 09-Mar-15 A | 18-Nov-16 | | 330d | -324d |
| 828 | DE200200 | Prepare & make Elect. Equipment & Performance Submission to IC, ER & Employer | 19d | 09-Mar-15 | 02-Apr-15 | 0d | 09-Mar-15 A | 24-Aug-16 A | 100% | | -344d |
| 829 | DE200250 | IC checks & comments on Electrical System Equipment | 14d | 03-Apr-15 | 16-Apr-15 | 0d | 01-Apr-15 A | 30-Aug-16 A | 100% | | -502d |
| 830 | DE200300 | Revise & resubmit Electrical System Equipment to IC, Employer & ER | 7d | 17-Apr-15 | 23-Apr-15 | 20d | 16-Apr-15 A | 07-Oct-16 | 80% | 450d | -533d |
| 831 | DE200350 | IC checks & certifies Electrical System Equipment | 7d | 24-Apr-15 | 30-Apr-15 | 27d | 22-Apr-15 A | 14-Oct-16 | 78% | 429d | -533d |
| 832 | DE200400 | Employer consents to Electrical System Equipment | 0d | | 14-May-15 | 0d | | 28-Oct-16 | 0% | 429d | -533d |
| 833 | DE200450 | Prepare & submit Detailed Design of Electrical System to IC, ER & Employer | 37d | 02-Jul-15 | 21-Aug-15 | 19d | 02-May-15 A | 14-Oct-16 | 82% | -61d | -284d |
| 834 | DE200500 | IC checks & comments on Detailed Design of Electrical System | 14d | 22-Aug-15 | 04-Sep-15 | 34d | 13-May-15 A | 21-Oct-16 | 78% | 436d | -413d |
| 835 | DE200550 | Revise & resubmit Detailed Design of Electrical System to IC, Employer & ER | 7d | 05-Sep-15 | 11-Sep-15 | 41d | 10-Jul-15 A | 28-Oct-16 | 73% | 429d | -413d |
| 836 | DE200600 | IC checks & certifies Electrical System | 7d | 12-Sep-15 | 18-Sep-15 | 48d | 15-Jul-15 A | 04-Nov-16 | 70% | -119d | -413d |
| 837 | DE200650 | Employer consents to Electrical System | 0d | | 16-Oct-15 | 0d | | 18-Nov-16 | 0% | -119d | -399d |
| 838 | Extra Low Voltage (ELV) | | 38d | 11-Aug-15 | 23-Sep-15 | 40d | 14-Aug-15 A | 05-Nov-16 | | -110d | -331d |
| 839 | | | 38d | 11-Aug-15 | 23-Sep-15 | 40d | 14-Aug-15 A | 05-Nov-16 | | -110d | -331d |
| 840 | DS140240 | Prepare & make Detailed Design- ELV System to IC, ER & Employer | 32d | 11-Aug-15 | 23-Sep-15 | 0d | 14-Aug-15 A | 10-May-16 A | 100% | | -152d |
| 841 | DS140450 | IC checks & comments on ELV System | 0d | | | 0d | 11-May-16 A | 04-Jul-16 A | 100% | | |
| 842 | DS140500 | Revise & resubmit ELV System Detailed Design to IC, Employer & ER | 0d | | | 28d | 05-Jul-16 A | 15-Oct-16 | 55% | -132d | |
| 843 | DS140550 | IC checks & certifies ELV System | 0d | | | 7d | 16-Oct-16 | 22-Oct-16 | 0% | -132d | |
| 844 | DS140600 | Employer consents to ELV System | 0d | | | 0d | | 05-Nov-16 | 0% | -132d | |
| 845 | Instrumentation, Control and Monitoring System (SCADA/PLC) | | 166d | 30-Mar-15 | 20-Oct-15 | 75d | 20-Mar-15 A | 16-Dec-16 | | -97d | -345d |
| 846 | | | 166d | 30-Mar-15 | 20-Oct-15 | 75d | 20-Mar-15 A | 16-Dec-16 | | -97d | -345d |
| 847 | | | 166d | 30-Mar-15 | 20-Oct-15 | 75d | 20-Mar-15 A | 16-Dec-16 | | -97d | -345d |
| 848 | DE210200 | Prepare & make SCADA/PLC Equipment & Performance Submission to IC, ER & Employer | 17d | 30-Mar-15 | 24-Apr-15 | 0d | 20-Mar-15 A | 22-Apr-15 A | 100% | | 2d |
| 849 | DE210250 | IC checks & comments on SCADA/PLC Equipment | 14d | 25-Apr-15 | 08-May-15 | 0d | 23-Apr-15 A | 08-May-15 A | 100% | | 0d |

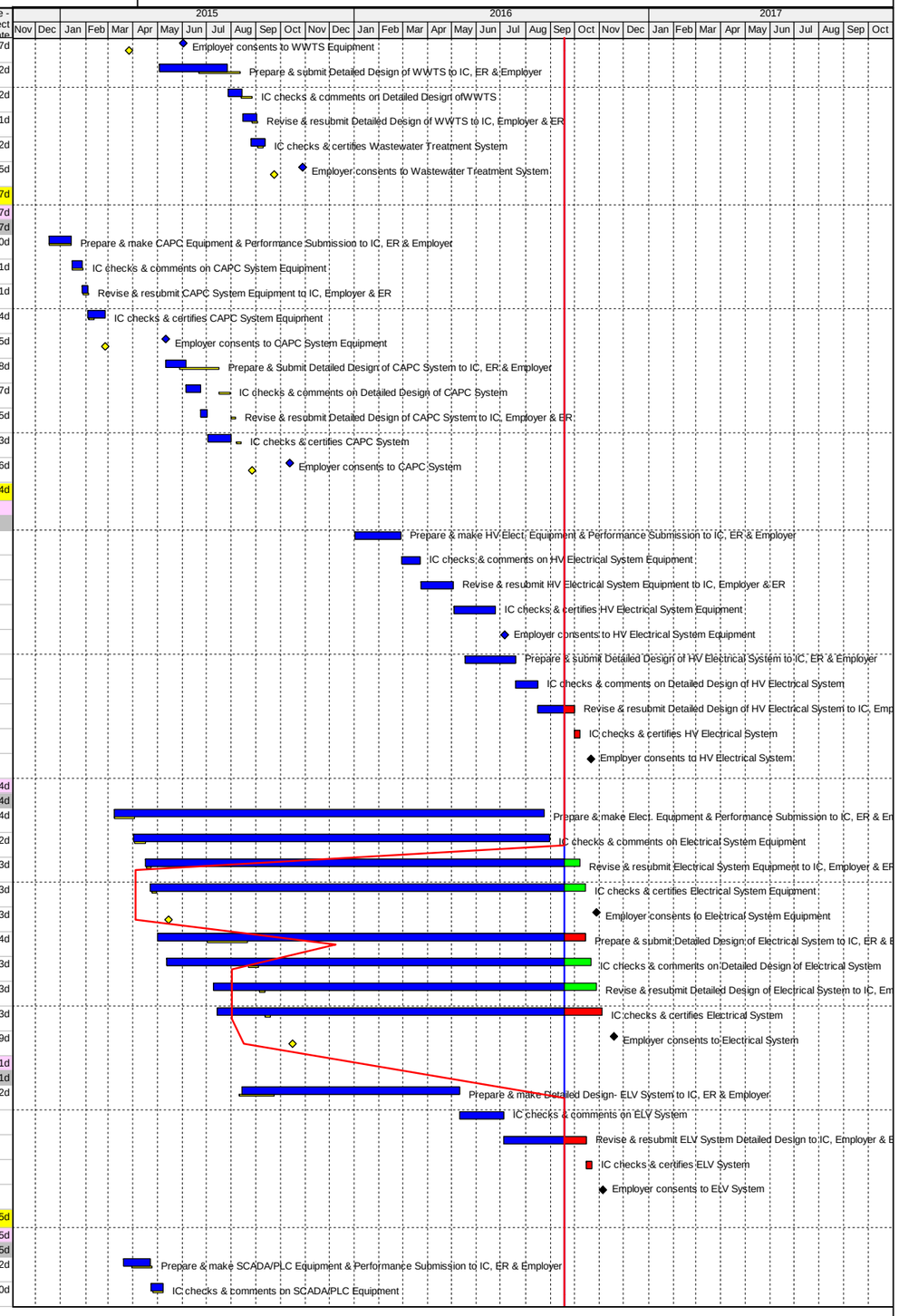



© Oracle Corporation

| # | Activity ID | Activity Name | BL Project Duration | BL Project Start | BL Project Finish | Remaining Duration | Start | Finish | Activity % Complete | Total Float | Variance - BL Project Finish Date |
|---|---|---|---|---|---|---|---|---|---|---|---|
| 850 | DE210300 | Revise & resubmit SCADA/PLC Equipment to IC, Employer & ER | 7d | 09-May-15 | 15-May-15 | 0d | 09-May-15 A | 13-May-15 A | 100% | | 2d |
| 851 | DE210350 | IC checks & certifies SCADA/PLC Equipment | 7d | 16-May-15 | 22-May-15 | 0d | 14-May-15 A | 15-May-15 A | 100% | | 7d |
| 852 | DE210400 | Employer consents to SCADA/PLC Equipment | 0d | | 05-Jun-15 | 0d | | 25-Jun-15 A | 100% | | -20d |
| 853 | DE210450 | Prepare & submit Detailed Design of SCADA/PLC to IC, ER & Employer (Batch 1) (1st) | 39d | 16-Jul-15 | 08-Sep-15 | 0d | 15-Jul-15 A | 05-Oct-15 A | 100% | | -17d |
| 854 | DE210500 | IC checks & comments on Detailed Design of SCADA/PLC System (Batch 1) (1st) | 14d | 09-Sep-15 | 22-Sep-15 | 0d | 06-Oct-15 A | 29-Oct-15 A | 100% | | -37d |
| 855 | DE210550 | Revise & resubmit Detailed Design of SCADA/PLC System to IC, Employer & ER (Batch 1) (2nd) | 7d | 23-Sep-15 | 29-Sep-15 | 0d | 30-Oct-15 A | 05-Nov-15 A | 100% | | -37d |
| 856 | DE210560 | IC checks & comments on Detailed Design of SCADA/PLC System (Batch 1) (2nd) | 0d | | | 0d | 06-Nov-15 A | 24-Nov-15 A | 100% | | |
| 857 | DE210570 | Revise & resubmit Detailed Design of SCADA/PLC System to IC, Employer & ER (Batch 1) (3rd) | 0d | | | 0d | 25-Nov-15 A | 23-Dec-15 A | 100% | | |
| 858 | DE210600 | IC checks & certifies SCADA/PLC System (Batch 1) (3rd) | 7d | 30-Sep-15 | 06-Oct-15 | 20d | 24-Dec-15 A | 07-Oct-16 | 80% | -60d | -367d |
| 859 | DE210650 | Employer consents to SCADA/PLC System (Batch 1) | 0d | | 20-Oct-15 | 0d | | 21-Oct-16 | 0% | -60d | -367d |
| 860 | DE210660 | Prepare & submit Detailed Design of SCADA/PLC to IC, ER & Employer (Batch 2) (1st) | 0d | | | 0d | 15-Jul-15 A | 02-Dec-15 A | 100% | | |
| 861 | DE210670 | IC checks & comments on Detailed Design of SCADA/PLC System (Batch 2) (1st) | 0d | | | 0d | 03-Dec-15 A | 13-Jan-16 A | 100% | | |
| 862 | DE210680 | Revise & resubmit Detailed Design of SCADA/PLC System to IC, Employer & ER (Batch 2) (2nd) | 0d | | | 0d | 14-Jan-16 A | 25-Jan-16 A | 100% | | |
| 863 | DE210690 | IC checks & comments on Detailed Design of SCADA/PLC System (Batch 2) (2nd) | 0d | | | 20d | 26-Jan-16 A | 07-Oct-16 | 75% | -96d | |
| 864 | DE210700 | Revise & resubmit Detailed Design of SCADA/PLC System to IC, Employer & ER (Batch 2) (3rd) | 0d | | | 29d | 08-Oct-16 | 05-Nov-16 | 0% | -96d | |
| 865 | DE210710 | IC checks & certifies SCADA/PLC System (Batch 2) (3rd) | 0d | | | 7d | 06-Nov-16 | 12-Nov-16 | 0% | -96d | |
| 866 | DE210720 | Employer consents to SCADA/PLC System (Batch 2) | 0d | | | 0d | | 26-Nov-16 | 0% | -96d | |
| 867 | DE210730 | Prepare & submit Detailed Design of SCADA/PLC to IC, ER & Employer (Batch 3) (1st) | 0d | | | 19d | 01-Dec-15 A | 14-Oct-16 | 60% | -91d | |
| 868 | DE210740 | IC checks & comments on Detailed Design of SCADA/PLC System (Batch 3) (1st) | 0d | | | 14d | 15-Oct-16 | 28-Oct-16 | 0% | -132d | |
| 869 | DE210750 | Revise & resubmit Detailed Design of SCADA/PLC System to IC, Employer & ER (Batch 3) (2nd) | 0d | | | 7d | 29-Oct-16 | 04-Nov-16 | 0% | -132d | |
| 870 | DE210760 | IC checks & comments on Detailed Design of SCADA/PLC System (Batch 3) (2nd) | 0d | | | 14d | 05-Nov-16 | 18-Nov-16 | 0% | -132d | |
| 871 | DE210770 | Revise & resubmit Detailed Design of SCADA/PLC System to IC, Employer & ER (Batch 3) (3rd) | 0d | | | 7d | 19-Nov-16 | 25-Nov-16 | 0% | -132d | |
| 872 | DE210780 | IC checks & certifies SCADA/PLC System (Batch 3) (3rd) | 0d | | | 7d | 26-Nov-16 | 02-Dec-16 | 0% | -132d | |
| 873 | DE210790 | Employer consents to SCADA/PLC System (Batch 3) | 0d | | | 0d | | 16-Dec-16 | 0% | -132d | |
| 874 | ***DETAILED DESIGN SUBMISSION (DDS) - BUILDING SERVICES*** | | 190d | 16-Mar-15 | 04-Nov-15 | 47d | 02-Apr-15 A | 14-Nov-16 | | -95d | -305d |
| 875 | Fire Services Installations (FSI) | | 103d | 18-Jun-15 | 21-Oct-15 | 36d | 18-Jun-15 A | 14-Nov-16 | | -95d | -317d |
| 876 | | | 103d | 18-Jun-15 | 21-Oct-15 | 36d | 18-Jun-15 A | 14-Nov-16 | | -95d | -317d |
| 877 | | | 103d | 18-Jun-15 | 21-Oct-15 | 36d | 18-Jun-15 A | 14-Nov-16 | | -95d | -317d |
| 878 | DS110200 | Prepare & submit Fire Safety, Dangerous Goods Application & FSI to FSD & EMSD | 32d | 18-Jun-15 | 03-Aug-15 | 0d | 18-Jun-15 A | 17-Jul-15 A | 100% | | 11d |
| 879 | DS110250 | Submit Fire Safety, Dangerous Goods & FSI Detailed Design to IC, ER & Employer | 0d | | 09-Sep-15 | 0d | | 30-Sep-16* | 0% | -79d | -262d |
| 880 | DS110300 | IC checks & comments on Fire Safety, Dangerous Goods & FSI Detailed Design | 14d | 10-Sep-15 | 23-Sep-15 | 14d | 04-Oct-16 | 17-Oct-16 | 0% | -115d | -390d |
| 881 | DS110350 | Revise & resubmit Fire Safety, Dangerous Goods & FSI Detailed Design to IC, Employer & ER | 7d | 24-Sep-15 | 30-Sep-15 | 7d | 18-Oct-16 | 24-Oct-16 | 0% | -115d | -390d |
| 882 | DS110400 | IC checks & certifies Fire Safety, Dangerous Goods & FSI Detailed Design | 7d | 01-Oct-15 | 07-Oct-15 | 7d | 25-Oct-16 | 31-Oct-16 | 0% | -115d | -390d |
| 883 | DS110450 | Employer consents to Fire Safety, Dangerous Goods & FSI Detailed Design | 0d | | 21-Oct-15 | 0d | | 14-Nov-16 | 0% | -115d | -390d |
| 884 | Firemen Lift | | 0d | | | 42d | 01-Dec-15 A | 08-Nov-16 | | -93d | |
| 885 | | | 0d | | | 42d | 01-Dec-15 A | 08-Nov-16 | | -93d | |
| 886 | | | 0d | | | 42d | 01-Dec-15 A | 08-Nov-16 | | -93d | |
| 887 | DS110500 | Prepare & submit Lift Detailed Design to EMSD | 0d | | | 36d | 01-Dec-15 A | 08-Nov-16 | 70% | -78d | |
| 888 | DS110550 | Submit Lift Detailed Design to IC, ER & Employer | 0d | | | 0d | | 23-Mar-16 A | 100% | | |
| 889 | DS110600 | IC checks & comments on Lift Detailed Design | 0d | | | 0d | 24-Mar-16 A | 15-Apr-16 A | 100% | | |
| 890 | DS110650 | Revise & resubmit Lift Detailed Design to IC, Employer & ER | 0d | | | 0d | 16-Apr-16 A | 10-Jun-16 A | 100% | | |
| 891 | DS110700 | IC checks & certifies Lift Detailed Design | 0d | | | 0d | 11-Jun-16 A | 23-Jun-16 A | 100% | | |
| 892 | DS110750 | Employer consents to Lift Detailed Design | 0d | | | 0d | | 08-Jul-16 A | 100% | | |
| 893 | Lifting Platform | | 0d | | | 0d | 15-Jul-16 A | 24-Aug-16 A | | | |
| 894 | | | 0d | | | 0d | 15-Jul-16 A | 24-Aug-16 A | | | |
| 895 | | | 0d | | | 0d | 15-Jul-16 A | 24-Aug-16 A | | | |
| 896 | DS111100 | Submit Lifting Platform Detailed Design to IC, ER & Employer | 0d | | | 0d | | 15-Jul-16 A | 100% | | |
| 897 | DS111150 | IC checks & comments on Lifting Platform Detailed Design | 0d | | | 0d | 16-Jul-16 A | 28-Jul-16 A | 100% | | |
| 898 | DS111200 | Revise & resubmit Lifting Platform Detailed Design to IC, Employer & ER | 0d | | | 0d | 29-Jul-16 A | 04-Aug-16 A | 100% | | |
| 899 | DS111250 | IC checks & certifies Lifting Platform Detailed Design | 0d | | | 0d | 05-Aug-16 A | 08-Aug-16 A | 100% | | |
| 900 | DS111300 | Employer consents to Lifting Platform Detailed Design | 0d | | | 0d | | 24-Aug-16 A | 100% | | |
| 901 | Waste Receiving, Pre-treatment & Administration Bldg #1 | | 73d | 18-May-15 | 13-Aug-15 | 33d | 04-May-15 A | 28-Oct-16 | | -103d | -359d |
| 902 | BS - Electrical | | 37d | 18-May-15 | 02-Jul-15 | 33d | 04-May-15 A | 28-Oct-16 | | -103d | -395d |
| 903 | | | 37d | 18-May-15 | 02-Jul-15 | 33d | 04-May-15 A | 28-Oct-16 | | -103d | -395d |
| 904 | DS120200 | Prepare & make Bldg #1 BS Detailed Design - Electrical System to IC, ER & Employer | 32d | 18-May-15 | 02-Jul-15 | 0d | 04-May-15 A | 02-Jul-15 A | 100% | | 0d |
| 905 | DS120202 | IC checks & comments on Bldg #1 BS Electrical System DDS | 0d | | | 0d | 03-Jul-15 A | 13-Jul-15 A | 100% | | |

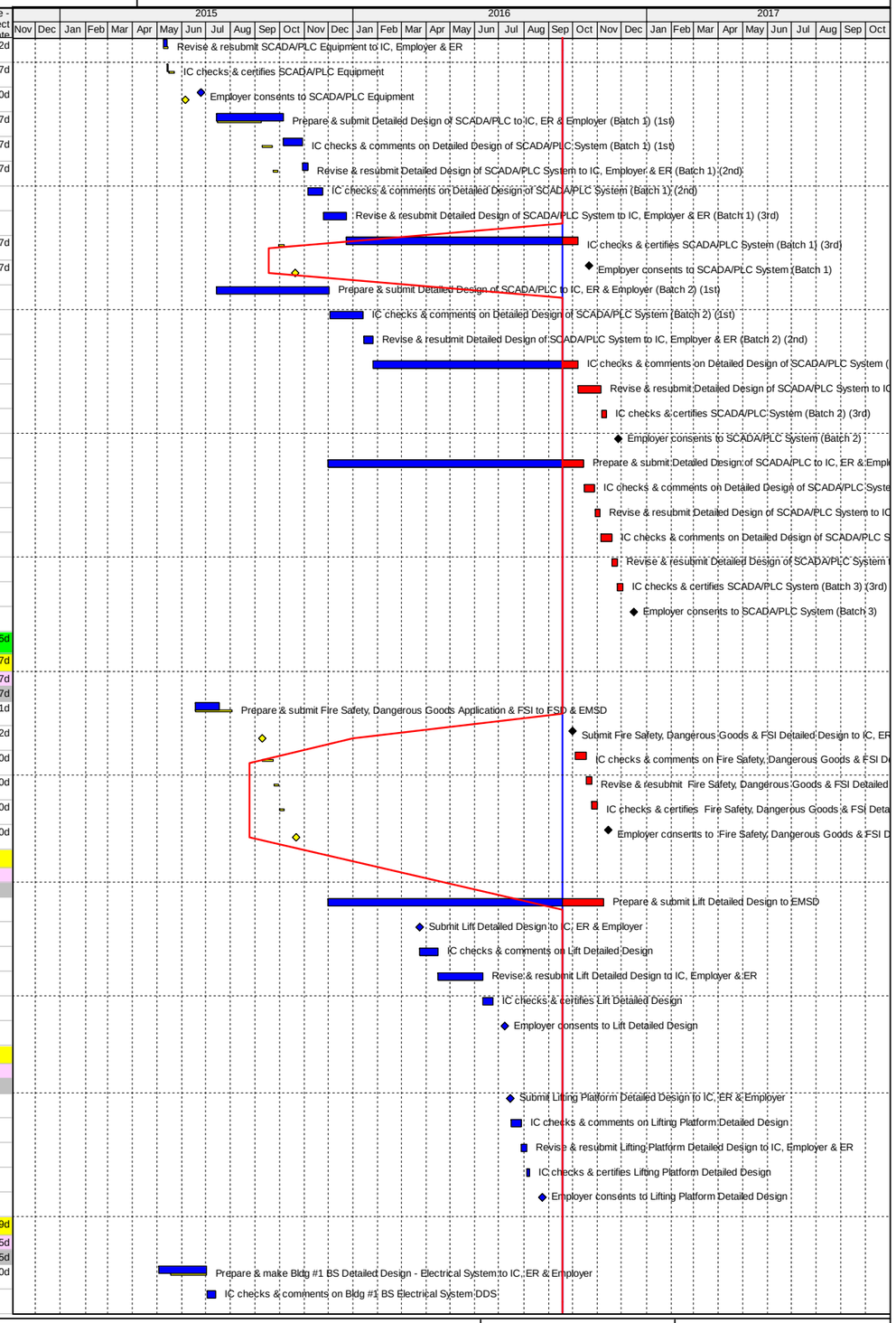

| # | Activity ID | Activity Name | BL Project Duration | BL Project Start | BL Project Finish | Remaining Duration | Start | Finish | Activity % Complete | Total Float | Variance - BL Project Finish Date |
|---|---|---|---|---|---|---|---|---|---|---|---|
| 906 | DS120204 | Revise & resubmit Bldg #1 BS Electrical System DDS to IC, Employer & ER | 0d | | | 0d | 14-Jul-15 A | 22-Oct-15 A | 100% | | |
| 907 | DS120206 | IC checks & certifies Bldg #1 BS Electrical System DDS (incl. Re-submissions) | 0d | | | 27d | 28-Jul-15 A | 14-Oct-16 | 0% | -124d | |
| 908 | DS120208 | Employer consents to Bldg #1 BS Electrical System DDS | 0d | | | 0d | | 28-Oct-16 | 0% | -124d | |
| 909 | BS - Fire Services | | 37d | 18-May-15 | 02-Jul-15 | 0d | 04-May-15 A | 15-Mar-16 A | | | -211d |
| 910 | | | 37d | 18-May-15 | 02-Jul-15 | 0d | 04-May-15 A | 15-Mar-16 A | | | -211d |
| 911 | DS120210 | Prepare & make Bldg #1 BS Detailed Design - FS System to IC, ER & Employer | 32d | 18-May-15 | 02-Jul-15 | 0d | 04-May-15 A | 02-Jul-15 A | 100% | | 0d |
| 912 | DS120212 | IC checks & comments on Bldg #1 BS FS System DDS | 0d | | | 0d | 03-Jul-15 A | 13-Jul-15 A | 100% | | |
| 913 | DS120214 | Revise & resubmit Bldg #1 BS FS System DDS to IC, Employer & ER | 0d | | | 0d | 14-Jul-15 A | 27-Jul-15 A | 100% | | |
| 914 | DS120216 | IC checks & certifies Bldg #1 BS FS System DDS | 0d | | | 0d | 28-Jul-15 A | 04-Dec-15 A | 100% | | |
| 915 | DS120218 | Employer consents to Bldg #1 BS FS System DDS | 0d | | | 0d | | 15-Mar-16 A | 100% | | |
| 916 | BS - Plumbing & Drainage | | 37d | 18-May-15 | 02-Jul-15 | 0d | 04-May-15 A | 15-Mar-16 A | | | -211d |
| 917 | | | 37d | 18-May-15 | 02-Jul-15 | 0d | 04-May-15 A | 15-Mar-16 A | | | -211d |
| 918 | DS120220 | Prepare & make Bldg #1 BS Detailed Design - P/D System to IC, ER & Employer | 32d | 18-May-15 | 02-Jul-15 | 0d | 04-May-15 A | 02-Jul-15 A | 100% | | 0d |
| 919 | DS120222 | IC checks & comments on Bldg #1 BS P/D System DDS | 0d | | | 0d | 03-Jul-15 A | 13-Jul-15 A | 100% | | |
| 920 | DS120224 | Revise & resubmit Bldg #1 BS P/D System DDS to IC, Employer & ER | 0d | | | 0d | 14-Jul-15 A | 30-Sep-15 A | 100% | | |
| 921 | DS120226 | IC checks & certifies Bldg #1 BS P/D System DDS | 0d | | | 0d | 28-Jul-15 A | 04-Dec-15 A | 100% | | |
| 922 | DS120228 | Employer consents to Bldg #1 BS P/D System DDS | 0d | | | 0d | | 15-Mar-16 A | 100% | | |
| 923 | BS - MVAC | | 73d | 18-May-15 | 13-Aug-15 | 0d | 04-May-15 A | 30-Dec-15 A | | | -114d |
| 924 | | | 73d | 18-May-15 | 13-Aug-15 | 0d | 04-May-15 A | 30-Dec-15 A | | | -114d |
| 925 | DS120230 | Prepare & make Bldg #1 BS Detailed Design - MVAC System to IC, ER & Employer | 32d | 18-May-15 | 02-Jul-15 | 0d | 04-May-15 A | 02-Jul-15 A | 100% | | 0d |
| 926 | DS120250 | IC checks & comments on Bldg #1 BS MVAC System | 14d | 03-Jul-15 | 16-Jul-15 | 0d | 03-Jul-15 A | 13-Jul-15 A | 100% | | 3d |
| 927 | DS120300 | Revise & resubmit Bldg #1 BS BS MVAC System DDS to IC, Employer & ER | 7d | 17-Jul-15 | 23-Jul-15 | 0d | 14-Jul-15 A | 30-Sep-15 A | 100% | | -69d |
| 928 | DS120350 | IC checks & certifies Bldg #1 BS MVAC System DDS | 7d | 24-Jul-15 | 30-Jul-15 | 0d | 28-Jul-15 A | 16-Dec-15 A | 100% | | -139d |
| 929 | DS120400 | Employer consents to Bldg #1 BS MVAC System DDS | 0d | | 13-Aug-15 | 0d | | 30-Dec-15 A | 100% | | -139d |
| 930 | Composting & Maturation Building #2 | | 80d | 16-Mar-15 | 24-Jun-15 | 33d | 02-Apr-15 A | 28-Oct-16 | | -103d | -401d |
| 931 | BS - Electrical | | 33d | 16-Mar-15 | 27-Apr-15 | 33d | 02-Apr-15 A | 28-Oct-16 | | -103d | -448d |
| 932 | | | 33d | 16-Mar-15 | 27-Apr-15 | 33d | 02-Apr-15 A | 28-Oct-16 | | -103d | -448d |
| 933 | DS130200 | Prepare & make Bldg #2 BS Detailed Design - Electrical System to IC, ER & Employer | 28d | 16-Mar-15 | 27-Apr-15 | 0d | 02-Apr-15 A | 23-Jun-15 A | 100% | | -39d |
| 934 | DS130202 | IC checks & comments on Bldg #2 BS Electrical System DDS | 0d | | | 0d | 24-Jun-15 A | 06-Jul-15 A | 100% | | |
| 935 | DS130204 | Revise & resubmit Bldg #2 BS Electrical System DDS to IC, Employer & ER | 0d | | | 0d | 07-Jul-15 A | 14-Jul-15 A | 100% | | |
| 936 | DS130206 | IC checks & certifies Bldg #2 BS Electrical System DDS (incl. Re-submissions) | 0d | | | 27d | 15-Jul-15 A | 14-Oct-16 | 80% | -124d | |
| 937 | DS130208 | Employer consents to Bldg #2 BS Electrical System DDS | 0d | | | 0d | | 28-Oct-16 | 0% | -124d | |
| 938 | BS - Fire Services | | 33d | 16-Mar-15 | 27-Apr-15 | 0d | 02-Apr-15 A | 30-May-16 A | | | -323d |
| 939 | | | 33d | 16-Mar-15 | 27-Apr-15 | 0d | 02-Apr-15 A | 30-May-16 A | | | -323d |
| 940 | DS130210 | Prepare & make Bldg #2 BS Detailed Design - FS System to IC, ER & Employer | 28d | 16-Mar-15 | 27-Apr-15 | 0d | 02-Apr-15 A | 23-Jun-15 A | 100% | | -39d |
| 941 | DS130212 | IC checks & comments on Bldg #2 BS FS System DDS | 0d | | | 0d | 24-Jun-15 A | 06-Jul-15 A | 100% | | |
| 942 | DS130214 | Revise & resubmit Bldg #2 BS FS System DDS to IC, Employer & ER | 0d | | | 0d | 07-Jul-15 A | 14-Jul-15 A | 100% | | |
| 943 | DS130216 | IC checks & certifies Bldg #2 BS FS System DDS (incl. Re-submissions) | 0d | | | 0d | 15-Jul-15 A | 11-May-16 A | 100% | | |
| 944 | DS130218 | Employer consents to Bldg #2 BS FS System DDS | 0d | | | 0d | | 30-May-16 A | 100% | | |
| 945 | BS - Plumbing & Drainage | | 33d | 16-Mar-15 | 27-Apr-15 | 0d | 02-Apr-15 A | 18-May-16 A | | | -313d |
| 946 | | | 33d | 16-Mar-15 | 27-Apr-15 | 0d | 02-Apr-15 A | 18-May-16 A | | | -313d |
| 947 | DS130220 | Prepare & make Bldg #2 BS Detailed Design - P/D System to IC, ER & Employer | 28d | 16-Mar-15 | 27-Apr-15 | 0d | 02-Apr-15 A | 23-Jun-15 A | 100% | | -39d |
| 948 | DS130222 | IC checks & comments on Bldg #2 BS P/D System DDS | 0d | | | 0d | 24-Jun-15 A | 06-Jul-15 A | 100% | | |
| 949 | DS130224 | Revise & resubmit Bldg #2 BS P/D System DDS to IC, Employer & ER | 0d | | | 0d | 07-Jul-15 A | 14-Jul-15 A | 100% | | |
| 950 | DS130226 | IC checks & certifies Bldg #2 BS P/D System DDS | 0d | | | 0d | 15-Jul-15 A | 09-May-16 A | 100% | | |
| 951 | DS130228 | Employer consents to Bldg #2 BS P/D System DDS | 0d | | | 0d | | 18-May-16 A | 100% | | |
| 952 | BS - MVAC | | 80d | 16-Mar-15 | 24-Jun-15 | 0d | 02-Apr-15 A | 30-Dec-15 A | | | -156d |
| 953 | | | 80d | 16-Mar-15 | 24-Jun-15 | 0d | 02-Apr-15 A | 30-Dec-15 A | | | -156d |
| 954 | DS130230 | Prepare & make Bldg #2 BS Detailed Design - MVAC System to IC, ER & Employer | 28d | 16-Mar-15 | 27-Apr-15 | 0d | 02-Apr-15 A | 23-Jun-15 A | 100% | | -39d |
| 955 | DS130250 | IC checks & comments on Bldg #2 BS MVAC System | 14d | 28-Apr-15 | 11-May-15 | 0d | 24-Jun-15 A | 06-Jul-15 A | 100% | | -56d |
| 956 | DS130300 | Revise & resubmit Bldg #2 BS MVAC System to IC, Employer & ER | 7d | 12-May-15 | 18-May-15 | 0d | 07-Jul-15 A | 14-Jul-15 A | 100% | | -57d |
| 957 | DS130350 | IC checks & certifies Bldg #2 BS MVAC System | 7d | 19-May-15 | 25-May-15 | 0d | 15-Jul-15 A | 06-Nov-15 A | 100% | | -165d |
| 958 | DS130400 | Employer consents to Bldg #2 BS MVAC System | 0d | | 24-Jun-15 | 0d | | 30-Dec-15 A | 100% | | -189d |
| 959 | Auxiliary Building & Facilities #3 | | 71d | 11-Aug-15 | 04-Nov-15 | 33d | 01-Dec-15 A | 28-Oct-16 | | -81d | -291d |
| 960 | BS - Electrical | | 38d | 11-Aug-15 | 23-Sep-15 | 33d | 18-Jan-16 A | 28-Oct-16 | | -103d | -324d |
| 961 | | | 38d | 11-Aug-15 | 23-Sep-15 | 33d | 18-Jan-16 A | 28-Oct-16 | | -103d | -324d |
| 962 | DS140200 | Prepare & make Bldg #3 & Aux. Facilities BS Detailed Design - Electrical System to IC, ER & Employer | 32d | 11-Aug-15 | 23-Sep-15 | 0d | 18-Jan-16 A | 05-Feb-16 A | 100% | | -92d |
| 963 | DS140202 | IC checks & comments on Bldg #3 & Aux. Facilities BS Electrical System DDS | 0d | | | 0d | 06-Feb-16 A | 16-Mar-16 A | 100% | | |

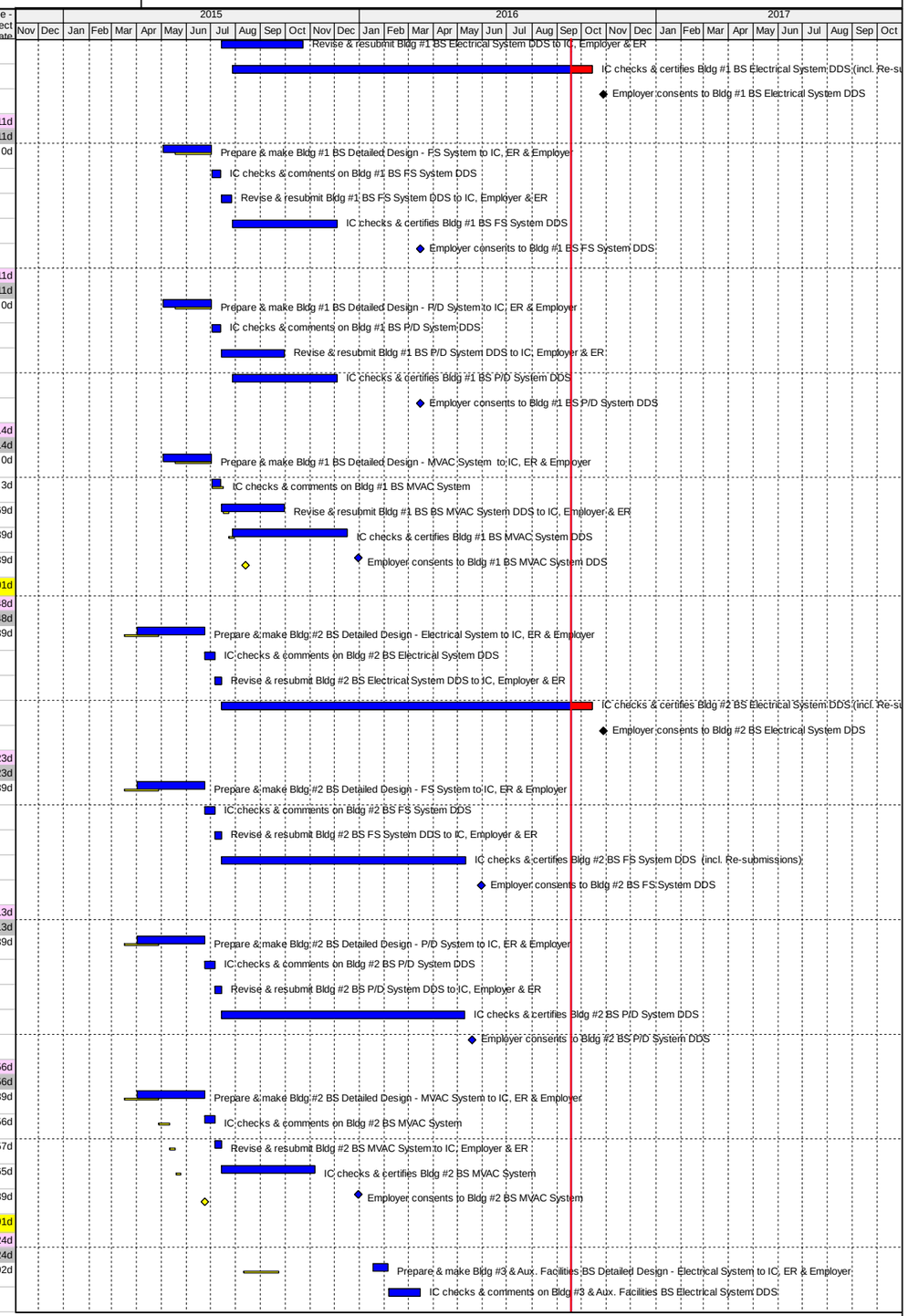



© Oracle Corporation

| # | Activity ID | Activity Name | BL Project Duration | BL Project Start | BL Project Finish | Remaining Duration | Start | Finish | Activity % Complete | Total Float | Variance - BL Project Finish Date |
|---|---|---|---|---|---|---|---|---|---|---|---|
| 964 | DS140204 | Revise & resubmit Bldg #3 & Aux. Facilities BS Electrical System DDS to IC, Employer & ER | 0d | | | 0d | 17-Mar-16 A | 22-Apr-16 A | 100% | | |
| 965 | DS140206 | IC checks & certifies Bldg #3 & Aux. Facilities BS Electrical System DDS (incl. Re-submissions) | 0d | | | 27d | 23-Apr-16 A | 14-Oct-16 | 65% | -124d | |
| 966 | DS140208 | Employer consents to Bldg #3 & Aux. Facilities BS Electrical System DDS | 0d | | | 0d | | 28-Oct-16 | 0% | -124d | |
| 967 | BS - Fire Services | | 38d | 11-Aug-15 | 23-Sep-15 | 0d | 01-Dec-15 A | 24-May-16 A | | | -194d |
| 968 | | | 38d | 11-Aug-15 | 23-Sep-15 | 0d | 01-Dec-15 A | 24-May-16 A | | | -194d |
| 969 | DS140210 | Prepare & make Bldg #3 Aux. Facilities BS Detailed Design - FS System to IC, ER & Employer | 32d | 11-Aug-15 | 23-Sep-15 | 0d | 01-Dec-15 A | 01-Mar-16 A | 100% | | -106d |
| 970 | DS140212 | IC checks & comments on Bldg #3 & Aux. Facilities BS FS System DDS | 0d | | | 0d | 02-Mar-16 A | 23-Mar-16 A | 100% | | |
| 971 | DS140214 | Revise & resubmit Bldg #3 & Aux. Facilities BS FS System DDS to IC, Employer & ER | 0d | | | 0d | 24-Mar-16 A | 25-Apr-16 A | 100% | | |
| 972 | DS140216 | IC checks & certifies Bldg #3 & Aux. Facilities BS FS System DDS | 0d | | | 0d | 26-Apr-16 A | 11-May-16 A | 100% | | |
| 973 | DS140218 | Employer consents to Bldg #3 & Aux. Facilities BS FS System DDS | 0d | | | 0d | | 24-May-16 A | 100% | | |
| 974 | BS - Plumbing & Drainage | | 38d | 11-Aug-15 | 23-Sep-15 | 0d | 01-Dec-15 A | 16-May-16 A | | | -187d |
| 975 | | | 38d | 11-Aug-15 | 23-Sep-15 | 0d | 01-Dec-15 A | 16-May-16 A | | | -187d |
| 976 | DS140220 | Prepare & make Bldg #3 Aux. Facilities BS Detailed Design - P/D System to IC, ER & Employer | 32d | 11-Aug-15 | 23-Sep-15 | 0d | 01-Dec-15 A | 01-Mar-16 A | 100% | | -106d |
| 977 | DS140222 | IC checks & comments on Bldg #3 & Aux. Facilities BS P/D System DDS | 0d | | | 0d | 02-Mar-16 A | 23-Mar-16 A | 100% | | |
| 978 | DS140224 | Revise & resubmit Bldg #3 & Aux. Facilities BS P/D System DDS to IC, Employer & ER | 0d | | | 0d | 24-Mar-16 A | 24-Apr-16 A | 100% | | |
| 979 | DS140226 | IC checks & certifies Bldg #3 & Aux. Facilities BS P/D System DDS | 0d | | | 0d | 25-Apr-16 A | 06-May-16 A | 100% | | |
| 980 | DS140228 | Employer consents to Bldg #3 & Aux. Facilities BS P/D System DDS | 0d | | | 0d | | 16-May-16 A | 100% | | |
| 981 | BS - MVAC | | 71d | 11-Aug-15 | 04-Nov-15 | 33d | 18-Jan-16 A | 28-Oct-16 | | -81d | -291d |
| 982 | | | 71d | 11-Aug-15 | 04-Nov-15 | 33d | 18-Jan-16 A | 28-Oct-16 | | -81d | -291d |
| 983 | DS140230 | Prepare & make Bldg #3 Aux. Facilities BS Detailed Design-MVAC of Energy Centre to IC, ER & Employer | 32d | 11-Aug-15 | 23-Sep-15 | 0d | 18-Jan-16 A | 17-Mar-16 A | 100% | | -118d |
| 984 | DS140250 | IC checks & comments on Bldg #3 & Aux. Facilities BS MVAC System | 14d | 24-Sep-15 | 07-Oct-15 | 0d | 18-Mar-16 A | 28-Apr-16 A | 100% | | -204d |
| 985 | DS140300 | Revise & resubmit Bldg #3 & Aux. Facilities BS MVAC System to IC, Employer & ER | 7d | 08-Oct-15 | 14-Oct-15 | 0d | 29-Apr-16 A | 11-Jul-16 A | 100% | | -271d |
| 986 | DS140350 | IC checks & certifies Bldg #3 & Aux. Facilities BS MVAC System | 7d | 15-Oct-15 | 21-Oct-15 | 27d | 12-Jul-16 A | 14-Oct-16 | 10% | -98d | -359d |
| 987 | DS140400 | Employer consents to Bldg #3 & Aux. Facilities BS MVAC System | 0d | | 04-Nov-15 | 0d | | 28-Oct-16 | 0% | -98d | -359d |
| 988 | ***STATUTORY AND UTILITIES DESIGN SUBMISSION*** | | 411d | 30-Jan-15 | 15-Mar-16 | 117d | 12-Feb-15 A | 12-Jan-17 | | 353d | -303d |
| 989 | | | 411d | 30-Jan-15 | 15-Mar-16 | 117d | 12-Feb-15 A | 12-Jan-17 | | 353d | -303d |
| 990 | | | 411d | 30-Jan-15 | 15-Mar-16 | 117d | 12-Feb-15 A | 12-Jan-17 | | 353d | -303d |
| 991 | | | 411d | 30-Jan-15 | 15-Mar-16 | 117d | 12-Feb-15 A | 12-Jan-17 | | 353d | -303d |
| 992 | SU110200 | EPD, LandsD, PlanD & ArchSD - Approval for Landscape & Bldg #2 Green Roof Design | 28d | 19-Sep-15 | 16-Oct-15 | 28d | 18-Sep-16 | 15-Oct-16 | 0% | 90d | -365d |
| 993 | SU110210 | ArchSD - Comment on Architectural Design | 28d | 04-Jun-15 | 01-Jul-15 | 0d | 21-Jun-15 A | 02-Sep-15 A | 100% | | -63d |
| 994 | SU110220 | ArchSD - Comment on Stage 2 Architectural Design | 0d | | | 0d | 07-Jul-16 A | 11-Aug-16 A | 100% | | |
| 995 | SU110250 | GEO - Comment on Geotechnical Interpretative Report | 28d | 28-Mar-15 | 24-Apr-15 | 0d | 28-Mar-15 A | 20-Apr-15 A | 100% | | 4d |
| 996 | SU110260 | GEO - Approval for NTH Study Report | 28d | 09-Oct-15 | 05-Nov-15 | 0d | 20-Jun-15 A | 22-Feb-16 A | 100% | | -109d |
| 997 | SU110270 | GEO - Approval of NTH Mitigation Design | 28d | 08-Dec-15 | 04-Jan-16 | 12d | 04-Jun-16 A | 28-Oct-16 | 57.14% | -122d | -298d |
| 998 | SU110300 | EPD - Sewage Discharge License approval | 28d | 20-Jun-15 | 17-Jul-15 | 0d | 15-Apr-16 A | 03-Jun-16 A | 100% | | -322d |
| 999 | SU110330 | CLP - Consent of Scheme for Provision of Electricity to CLP | 28d | 06-Mar-15 | 02-Apr-15 | 0d | 12-Feb-15 A | 31-Dec-15 A | 100% | | -273d |
| 1000 | SU110350 | CLP - Approval of Transformer Room layout, Cable duct arrangement and Grid Connection | 28d | 22-Aug-15 | 18-Sep-15 | 0d | 16-Sep-15 A | 08-Dec-15 A | 100% | | -81d |
| 1001 | SU110353 | Submission of "Engineering Design Report for PMU Protection Scheme" to CLP | 0d | | | 0d | | 25-Jul-16 A | 100% | | |
| 1002 | SU110355 | CLP - Approval of "Engineering Design Report for PMU Protection Scheme" | 0d | | | 27d | 26-Jul-16 A | 14-Oct-16 | 27.03% | -100d | |
| 1003 | SU110360 | CLP - Approval of Submission Package on Grid Arrangement | 28d | 19-Sep-15 | 16-Oct-15 | 27d | 30-Nov-15 A | 14-Oct-16 | 75% | -100d | -364d |
| 1004 | SU110400 | DSD - Approval for Stormwater and Sewerage Connection | 28d | 20-Jun-15 | 17-Jul-15 | 27d | 02-Dec-15 A | 14-Oct-16 | 80% | 443d | -455d |
| 1005 | SU110450 | WSD - Approval for Water Supply & Plumbing | 28d | 28-May-15 | 24-Jun-15 | 0d | 26-Feb-16 A | 20-Jun-16 A | 100% | | -362d |
| 1006 | SU110500 | FSD - Approval for Fire Safety, Dangerous Goods Application and Fire Services Installations | 28d | 12-Aug-15 | 08-Sep-15 | 0d | 22-May-15 A | 27-May-16 A | 100% | | -262d |
| 1007 | SU110510 | EMSD - Approval for Biogas Holder | 0d | | | 0d | 12-Jan-16 A | 24-Jun-16 A | 100% | | |
| 1008 | SU110550 | EMSD - Approval for Lift Design | 28d | 04-Aug-15 | 31-Aug-15 | 28d | 09-Nov-16* | 06-Dec-16 | 0% | -112d | -463d |
| 1009 | SU110600 | TD & HyD - Approval for Access Road & Entrance (Portion 2) Design | 28d | 25-Sep-15 | 22-Oct-15 | 0d | 18-Mar-16 A | 10-Jun-16 A | 100% | | -232d |
| 1010 | SU110620 | Liaison with HKPF, TD & HyD - for Access Road & Entrance (Portion 2) works | 90d | 17-Dec-15 | 15-Mar-16 | 0d | 05-May-16 A | 04-Jul-16 A | 100% | | -111d |
| 1011 | SU110650 | LandsD & EPD - Approval of Tree preservation, transplanting and felling proposals (Excl. Natural Terrain) | 70d | 30-Jan-15 | 09-Apr-15 | 0d | 18-Mar-15 A | 07-Oct-15 A | 100% | | -181d |
| 1012 | SU110660 | LandsD & EPD - Approval of Tree preservation, transplanting and felling proposals (Natural Terrain - if any) | 70d | 16-Aug-15 | 24-Oct-15 | 70d | 04-Nov-16 | 12-Jan-17 | 0% | -67d | -446d |
| 1013 | ***CONSTRUCTION DRAWINGS AND PRODUCTION SCHEDULES*** | | 0d | | | 61d | 02-Nov-15 A | 30-Nov-16 | | 320d | |
| 1014 | Bill of Materials and Isometric Production Schedule | | 0d | | | 61d | 02-Nov-15 A | 30-Nov-16 | | 320d | |
| 1015 | General | | 0d | | | 61d | 02-Nov-15 A | 30-Nov-16 | | -104d | |
| 1016 | | | 0d | | | 61d | 02-Nov-15 A | 30-Nov-16 | | -104d | |
| 1017 | BM100110 | Prepare Pipe Specification | 0d | | | 0d | 02-Nov-15 A | 15-Jul-16 A | 100% | | |
| 1018 | BM100120 | Support Pipe Class Definition in PDMS | 0d | | | 0d | 14-Dec-15 A | 22-Jul-16 A | 100% | | |
| 1019 | BM100130 | CW 3D Model Convert into PDMS from ARUP's Drawing | 0d | | | 0d | 18-Nov-15 A | 20-Nov-15 A | 100% | | |

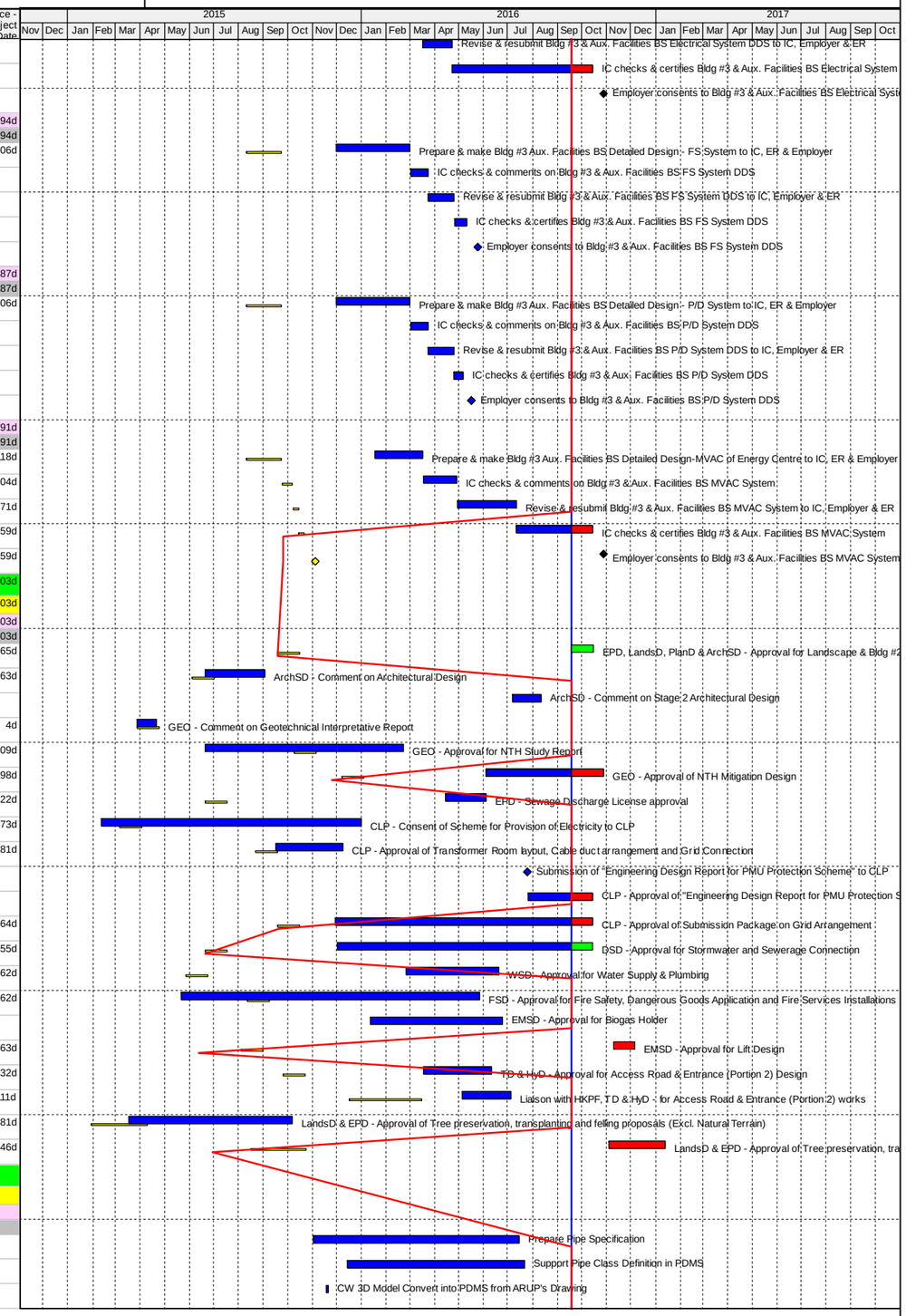



© Oracle Corporation

| # | Activity ID | Activity Name | BL Project Duration | BL Project Start | BL Project Finish | Remaining Duration | Start | Finish | Activity % Complete | Total Float | Variance - BL Project Finish Date |
|---|---|---|---|---|---|---|---|---|---|---|---|
| 1020 | BM100140 | 3D Model Split as Need in PDMS | 0d | | | 0d | 23-Nov-15 A | 27-Nov-15 A | 100% | | |
| 1021 | BM100150 | 3D Model Relocation in PDMS | 0d | | | 0d | 30-Nov-15 A | 04-Dec-15 A | 100% | | |
| 1022 | BM100160 | U/G Pipng Work | 0d | | | 0d | 25-Jan-16 A | 19-Feb-16 A | 100% | | |
| 1023 | BM100170 | DE Support and Drawing Checking | 0d | | | 61d | 16-Nov-15 A | 30-Nov-16 | 82% | -104d | |
| 1024 | 3D Model Build | | 0d | | | 57d | 07-Dec-15 A | 25-Nov-16 | | 324d | |
| 1025 | | | 0d | | | 57d | 07-Dec-15 A | 25-Nov-16 | | 324d | |
| 1026 | BM200110 | 3D Model Build - Building 1 Area | 0d | | | 0d | 29-Feb-16 A | 01-Apr-16 A | 100% | | |
| 1027 | BM200120 | 3D Model Build - Building 2 Area | 0d | | | 0d | 29-Mar-16 A | 29-Apr-16 A | 100% | | |
| 1028 | BM200130 | 3D Model Build - Building 3 Area | 0d | | | 0d | 07-Dec-15 A | 04-Mar-16 A | 100% | | |
| 1029 | BM200140 | 3D Model Build - Wastewater Treatment Plant (WWTP) | 0d | | | 57d | 01-Sep-16 A | 25-Nov-16 | 0% | 324d | |
| 1030 | BM200150 | 3D Model Build - Centralized Air Pollution Control (CAPC) System | 0d | | | 0d | 03-May-16 A | 31-Aug-16 A | 100% | | |
| 1031 | Assembly Drawing | | 0d | | | 45d | 05-Mar-16 A | 11-Nov-16 | | 336d | |
| 1032 | | | 0d | | | 45d | 05-Mar-16 A | 11-Nov-16 | | 336d | |
| 1033 | BM300110 | Assembly Drawing - Building 1 Area | 0d | | | 0d | 02-Apr-16 A | 15-Apr-16 A | 100% | | |
| 1034 | BM300115 | Updated Assembly Drawing - Building 1 Area | 0d | | | 45d | 14-May-16 A | 11-Nov-16 | 63% | 336d | |
| 1035 | BM300120 | Assembly Drawing - Building 2 Area | 0d | | | 0d | 30-Apr-16 A | 13-May-16 A | 100% | | |
| 1036 | BM300125 | Updated Assembly Drawing - Building 2 Area | 0d | | | 0d | 14-May-16 A | 26-Aug-16 A | 100% | | |
| 1037 | BM300130 | Assembly Drawing - Building 3 Area | 0d | | | 0d | 05-Mar-16 A | 11-Mar-16 A | 100% | | |
| 1038 | BM300135 | Updated Assembly Drawing - Building 3 Area | 0d | | | 27d | 14-May-16 A | 21-Oct-16 | 88% | 354d | |
| 1039 | BM300140 | Assembly Drawing - Drawing Update (After Comments by IC & ER) | 0d | | | 40d | 18-Apr-16 A | 05-Nov-16 | 76% | -108d | |
| 1040 | Isometric Drawing and BOQ | | 0d | | | 57d | 12-Mar-16 A | 25-Nov-16 | | -82d | |
| 1041 | | | 0d | | | 57d | 12-Mar-16 A | 25-Nov-16 | | -82d | |
| 1042 | BM400110 | Isometric Drawing and BOQ - Building 1 Area | 0d | | | 0d | 16-Apr-16 A | 29-Apr-16 A | 100% | | |
| 1043 | BM400115 | Updated Isometric Drawing and BOQ - Building 1 Area | 0d | | | 45d | 14-May-16 A | 11-Nov-16 | 68% | -106d | |
| 1044 | BM400120 | Isometric Drawing and BOQ - Building 2 Area | 0d | | | 0d | 16-May-16 A | 27-May-16 A | 100% | | |
| 1045 | BM400125 | Updated Isometric Drawing and BOQ - Building 2 Area | 0d | | | 0d | 28-May-16 A | 26-Aug-16 A | 100% | | |
| 1046 | BM400130 | Isometric Drawing and BOQ - Building 3 Area | 0d | | | 0d | 12-Mar-16 A | 24-Mar-16 A | 100% | | |
| 1047 | BM400135 | Updated Isometric Drawing and BOQ - Building 3 Area | 0d | | | 27d | 28-May-16 A | 21-Oct-16 | 84% | -52d | |
| 1048 | BM400140 | Isometric Drawing Drawing Update (After Comments by IC & ER) | 0d | | | 40d | 25-Apr-16 A | 05-Nov-16 | 68% | -108d | |
| 1049 | BM400150 | Isometric Drawing and BOQ - Wastewater Treatment Plant (WWTP) | 0d | | | 57d | 01-Sep-16 A | 25-Nov-16 | 0% | -136d | |
| 1050 | BM400160 | Isometric Drawing and BOQ - Centralized Air Pollution Control (CAPC) System | 0d | | | 0d | 03-May-16 A | 31-Aug-16 A | 100% | | |
| 1051 | ***PROCUREMENT, MANUFACTURING, F.A.T., SHIPMENT AND DELIVERY OF E&M SYSTEMS L*** | | 407d | 12-Feb-15 | 02-Jul-16 | 138d | 01-Mar-15 A | 07-Mar-17 | | 243d | -203d |
| 1052 | Waste Receiving, Storage and Feeding System | | 221d | 09-Mar-15 | 26-Jan-16 | 69d | 20-Mar-15 A | 23-Dec-16 | | 250d | -227d |
| 1053 | General | | 221d | 09-Mar-15 | 26-Jan-16 | 69d | 20-Mar-15 A | 23-Dec-16 | | 250d | -227d |
| 1054 | | | 221d | 09-Mar-15 | 26-Jan-16 | 69d | 20-Mar-15 A | 23-Dec-16 | | 250d | -227d |
| 1055 | PR110110 | Issue orders & receive shop drawings from Waste Receiving, Storage and Feeding System suppliers | 20d | 09-Mar-15 | 08-Apr-15 | 30d | 20-Mar-15 A | 31-Oct-16 | 95% | 289d | -389d |
| 1056 | PR110120 | Overhead Grabbing System | 192d | 22-Apr-15 | 26-Jan-16 | 0d | 17-Nov-15 A | 31-May-16 A | 100% | | -83d |
| 1057 | PR110140 | Reception Hoppers and Screw Conveyors | 86d | 03-Aug-15 | 03-Dec-15 | 0d | 08-Oct-15 A | 03-Jun-16 A | 100% | | -122d |
| 1058 | PR200100 | Weighbridge Platform | 103d | 09-Jul-15 | 03-Dec-15 | 29d | 04-Dec-15 A | 28-Oct-16 | 90% | -41d | -223d |
| 1059 | PR200120 | Weighbridge Computer System | 61d | 22-Oct-15 | 18-Jan-16 | 29d | 04-Dec-15 A | 28-Oct-16 | 90% | -38d | -193d |
| 1060 | PR210105 | Bin Handling Machine 1 | 0d | | | 45d | 31-May-16 A | 21-Nov-16 | 75% | -65d | |
| 1061 | PR210108 | Bin Handling Machine 2 | 0d | | | 45d | 08-Jul-16 A | 21-Nov-16 | 55% | -66d | |
| 1062 | PR210110 | High Jet Water Spray Gun System | 0d | | | 44d | 19-Sep-16* | 18-Nov-16 | 0% | -94d | |
| 1063 | PR210120 | Vehicle Wash Plant / Water Reclamation System | 102d | 09-Jul-15 | 02-Dec-15 | 0d | 06-Jun-16 A | 01-Sep-16 A | 100% | | -185d |
| 1064 | PR210130 | Vehicle Wash Plant 5th Bay | 0d | | | 60d | 30-Sep-16* | 23-Dec-16 | 0% | -95d | |
| 1065 | Pre-Treatment System | | 205d | 19-Mar-15 | 14-Jan-16 | 72d | 30-Jun-15 A | 30-Dec-16 | | 247d | -238d |
| 1066 | General | | 205d | 19-Mar-15 | 14-Jan-16 | 72d | 30-Jun-15 A | 30-Dec-16 | | 247d | -238d |
| 1067 | | | 205d | 19-Mar-15 | 14-Jan-16 | 72d | 30-Jun-15 A | 30-Dec-16 | | 247d | -238d |
| 1068 | PR110100 | Issue orders & receive shop drawings from Pre-treatment suppliers | 20d | 19-Mar-15 | 20-Apr-15 | 10d | 30-Jun-15 A | 30-Sep-16 | 95% | 309d | -361d |
| 1069 | PR110160 | Crushers | 86d | 07-Sep-15 | 11-Jan-16 | 0d | 17-Dec-15 A | 31-May-16 A | 100% | | -94d |
| 1070 | PR110180 | Sieve Drums | 86d | 07-Sep-15 | 11-Jan-16 | 4d | 08-Oct-15 A | 22-Sep-16 | 98% | -46d | -173d |
| 1071 | PR110200 | Sand Grip Trap | 86d | 07-Sep-15 | 11-Jan-16 | 4d | 08-Oct-15 A | 22-Sep-16 | 98% | -23d | -173d |
| 1072 | PR110202 | Screw Conveyors | 0d | | | 29d | 21-Mar-16 A | 28-Oct-16 | 88% | -52d | |
| 1073 | PR110205 | Metal Separator | 0d | | | 22d | 16-Jul-16 A | 19-Oct-16 | 67% | -35d | |
| 1074 | PR110240 | Central Sump Pump | 64d | 09-Oct-15 | 11-Jan-16 | 28d | 21-Mar-16 A | 27-Oct-16 | 85% | -32d | -197d |
| 1075 | PR110260 | Overhead Travelling Crane | 123d | 21-Jul-15 | 14-Jan-16 | 29d | 16-Jul-16 A | 28-Oct-16 | 52% | -52d | -195d |

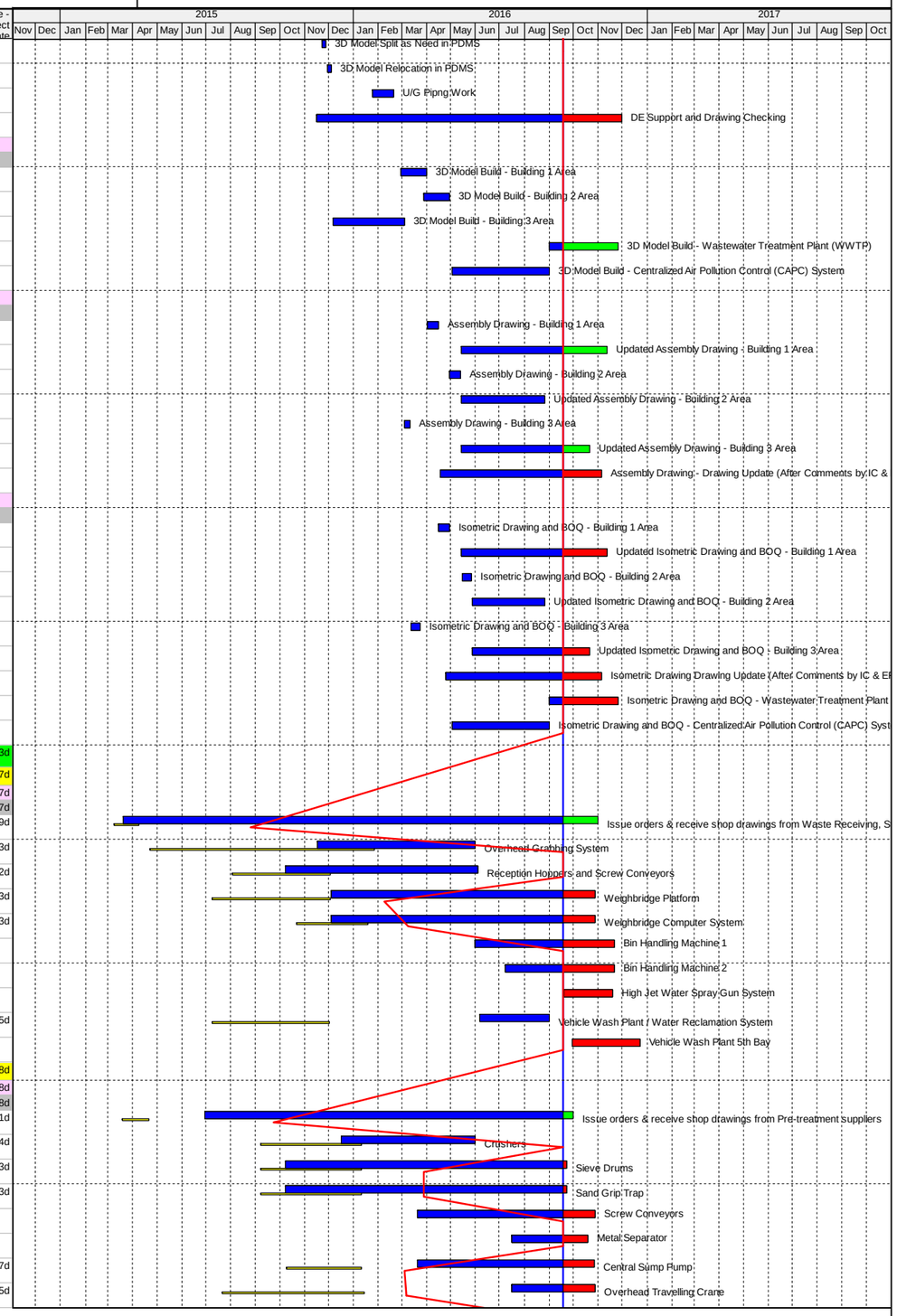



© Oracle Corporation

| # | Activity ID | Activity Name | BL Project Duration | BL Project Start | BL Project Finish | Remaining Duration | Start | Finish | Activity % Complete | Total Float | Variance - BL Project Finish Date |
|---|---|---|---|---|---|---|---|---|---|---|---|
| 1076 | PR110270 | Monorail | 0d | | | 29d | 16-Jul-16 A | 28-Oct-16 | 52% | -52d | |
| 1077 | PR110280 | Mixing Tank | 0d | | | 0d | 08-Oct-15 A | 17-Sep-16 A | 100% | | |
| 1078 | PR110300 | Piston Pump | 0d | | | 0d | 08-Oct-15 A | 17-Sep-16 A | 100% | | |
| 1079 | PR110340 | Macerators | 0d | | | 0d | 17-Mar-16 A | 11-Jul-16 A | 100% | | |
| 1080 | PR110360 | Bollfilter | 0d | | | 10d | 05-Feb-16 A | 30-Sep-16 | 96% | -5d | |
| 1081 | PR110380 | Centrifugal Pumps | 0d | | | 27d | 21-Mar-16 A | 26-Oct-16 | 88% | -21d | |
| 1082 | PR110390 | Lobe Pump | 0d | | | 0d | 20-Jan-16 A | 11-Jul-16 A | 100% | | |
| 1083 | PR110395 | Int. Suspension Buffer Tank Jet Mixer | 0d | | | 10d | 13-Feb-16 A | 30-Sep-16 | 92% | -5d | |
| 1084 | PR110400 | Vertical Mixer | 0d | | | 72d | 29-Jul-16 A | 30-Dec-16 | 34% | -80d | |
| 1085 | PR110420 | Belt Conveyor | 0d | | | 19d | 16-Jul-16 A | 14-Oct-16 | 69% | -39d | |
| 1086 | PR110440 | Platform (Pre-treatment) | 0d | | | 43d | 30-Sep-16* | 30-Nov-16 | 0% | -61d | |
| 1087 | PR110460 | Control Panels (Pre-treatment) | 0d | | | 66d | 08-Sep-16 A | 20-Dec-16 | 8% | -70d | |
| 1088 | Anaerobic Digestion (AD) Treatment System | | 213d | 20-Apr-15 | 25-Feb-16 | 50d | 15-Apr-15 A | 28-Nov-16 | | 269d | -189d |
| 1089 | General | | 213d | 20-Apr-15 | 25-Feb-16 | 50d | 15-Apr-15 A | 28-Nov-16 | | 269d | -189d |
| 1090 | | | 213d | 20-Apr-15 | 25-Feb-16 | 50d | 15-Apr-15 A | 28-Nov-16 | | 269d | -189d |
| 1091 | PR110220 | Suspension Buffer Tank | 86d | 07-Sep-15 | 11-Jan-16 | 0d | 16-Nov-15 A | 14-Jun-16 A | 100% | | -103d |
| 1092 | PR120100 | Issue orders & receive shop drawings from AD suppliers | 20d | 20-Apr-15 | 18-May-15 | 1d | 15-Apr-15 A | 19-Sep-16 | 99% | 318d | -333d |
| 1093 | PR120110 | Digester Tanks No.1 & 2 | 0d | | | 0d | 15-Oct-15 A | 30-Mar-16 A | 100% | | |
| 1094 | PR120120 | Digester Tank No.3 | 86d | 22-Oct-15 | 25-Feb-16 | 0d | 15-Oct-15 A | 14-Jun-16 A | 100% | | -73d |
| 1095 | PR120140 | Jet Mixing Pumps | 86d | 22-Oct-15 | 25-Feb-16 | 5d | 28-Dec-15 A | 23-Sep-16 | 97% | -4d | -144d |
| 1096 | PR120150 | Safety Relief Valve | 0d | | | 19d | 27-Jun-16 A | 14-Oct-16 | 65% | -37d | |
| 1097 | PR120160 | Heat Exchangers | 86d | 22-Oct-15 | 25-Feb-16 | 0d | 03-Feb-16 A | 17-May-16 A | 100% | | -54d |
| 1098 | PR120170 | Hot Water Pumps | 0d | | | 22d | 13-Jun-16 A | 19-Oct-16 | 72% | -21d | |
| 1099 | PR120180 | Digestate Circulation and Feeding Pumps (Lobe Pumps) | 86d | 22-Oct-15 | 25-Feb-16 | 0d | 11-Jan-16 A | 11-Jul-16 A | 100% | | -91d |
| 1100 | PR120190 | Overflow Tank | 0d | | | 44d | 19-Sep-16* | 18-Nov-16 | 0% | -68d | |
| 1101 | PR120200 | Intermediate Digestate Tanks | 64d | 22-Oct-15 | 21-Jan-16 | 50d | 19-Sep-16* | 28-Nov-16 | 0% | -59d | -211d |
| 1102 | PR120210 | Feeding Centrifuge Pumps | 0d | | | 0d | 20-Jan-16 A | 11-Jul-16 A | 100% | | |
| 1103 | PR120220 | Monorail (Suspension Buffer Pump Room) | 0d | | | 22d | 11-Jul-16 A | 19-Oct-16 | 58% | -53d | |
| 1104 | Biogas Cleaning, Storage and Distribution System | | 306d | 08-Apr-15 | 30-Jun-16 | 55d | 20-May-15 A | 05-Dec-16 | | 264d | -109d |
| 1105 | Biogas Cleaning and Storage System | | 219d | 08-Apr-15 | 23-Feb-16 | 55d | 20-May-15 A | 05-Dec-16 | | 264d | -196d |
| 1106 | | | 219d | 08-Apr-15 | 23-Feb-16 | 55d | 20-May-15 A | 05-Dec-16 | | 264d | -196d |
| 1107 | PR130100 | Issue orders & receive shop drawings from Biogas suppliers | 17d | 08-Apr-15 | 30-Apr-15 | 8d | 20-May-15 A | 28-Sep-16 | 96% | 311d | -351d |
| 1108 | PR130120 | Desulphurisation System | 64d | 19-Nov-15 | 23-Feb-16 | 12d | 22-Jan-16 A | 04-Oct-16 | 90% | -35d | -153d |
| 1109 | PR130130 | Condensate Pumps | 0d | | | 19d | 13-Jul-16 A | 14-Oct-16 | 68% | -41d | |
| 1110 | PR130135 | Condensate Pots | 0d | | | 10d | 28-Jun-16 A | 30-Sep-16 | 73% | -34d | |
| 1111 | PR130140 | Biogas Storage Tank Holder | 64d | 19-Nov-15 | 23-Feb-16 | 20d | 16-Mar-16 A | 17-Oct-16 | 86% | -45d | -161d |
| 1112 | PR130150 | Biogas Storage Tank Holder Steel Casing | 0d | | | 55d | 16-Mar-16 A | 05-Dec-16 | 67% | -80d | |
| 1113 | Biogas Distribution System | | 306d | 08-Apr-15 | 30-Jun-16 | 0d | 03-Jul-15 A | 14-Sep-16 A | | | -53d |
| 1114 | | | 306d | 08-Apr-15 | 30-Jun-16 | 0d | 03-Jul-15 A | 14-Sep-16 A | | | -53d |
| 1115 | PR140180 | Standby Gas Flaring Unit | 107d | 06-Aug-15 | 08-Jan-16 | 0d | 04-Feb-16 A | 13-Sep-16 A | 100% | | -168d |
| 1116 | PR160100 | Issue orders & receive shop drawings from Biogas suppliers | 17d | 08-Apr-15 | 30-Apr-15 | 0d | 03-Jul-15 A | 02-Sep-16 A | 100% | | -334d |
| 1117 | PR160120 | Biogas Blowers | 223d | 06-Aug-15 | 30-Jun-16 | 0d | 04-Feb-16 A | 14-Sep-16 A | 100% | | -53d |
| 1118 | PR160140 | Biogas Cooling and Condensate Removal System | 223d | 06-Aug-15 | 30-Jun-16 | 0d | 04-Feb-16 A | 13-Sep-16 A | 100% | | -52d |
| 1119 | PR160160 | Carbon Filter | 0d | | | 0d | 04-Feb-16 A | 12-Sep-16 A | 100% | | |
| 1120 | Combined Heat Recovery and Power (CHP) Generation System | | 383d | 15-Mar-15 | 02-Jul-16 | 81d | 14-May-15 A | 23-Dec-16 | | 300d | -146d |
| 1121 | Combined Heat Recovery and Power (CHP) Generation System | | 383d | 15-Mar-15 | 02-Jul-16 | 81d | 14-May-15 A | 23-Dec-16 | | 300d | -146d |
| 1122 | | | 383d | 15-Mar-15 | 02-Jul-16 | 81d | 14-May-15 A | 23-Dec-16 | | 300d | -146d |
| 1123 | PR140100 | Issue orders & receive shop drawings from CHP suppliers | 16d | 15-Mar-15 | 30-Mar-15 | 12d | 14-May-15 A | 29-Sep-16 | 97.2% | 458d | -549d |
| 1124 | PR140120 | Co Generator and Heat Exchanger | 365d | 04-Jul-15 | 02-Jul-16 | 0d | 15-Dec-15 A | 08-Jul-16 A | 100% | | -6d |
| 1125 | PR140140 | FAT of Co-Generator and Heat Exchanger | 5d | 19-Jan-16 | 25-Jan-16 | 0d | 18-Jan-16 A | 23-Jan-16 A | 100% | | 1d |
| 1126 | PR140150 | H2S Polishing /Active carbon (duplicated, to be deleted) | 0d | | | 33d | 14-Jan-16 A | 03-Nov-16 | 83% | 265d | |
| 1127 | PR140170 | CHP Stack (Insulation and Platform) | 0d | | | 60d | 30-Sep-16* | 23-Dec-16 | 0% | -78d | |
| 1128 | Continuous Emission Monitoring System (CEMS) | | 191d | 08-May-15 | 12-Feb-16 | 0d | 13-Aug-15 A | 24-Aug-16 A | | | -132d |
| 1129 | | | 191d | 08-May-15 | 12-Feb-16 | 0d | 13-Aug-15 A | 24-Aug-16 A | | | -132d |
| 1130 | PR190100 | Issue orders & receive shop drawings from CEMS suppliers | 19d | 08-May-15 | 04-Jun-15 | 0d | 13-Aug-15 A | 19-Aug-16 A | 100% | | -301d |
| 1131 | PR190120 | CEMS Equipment | 103d | 11-Sep-15 | 12-Feb-16 | 0d | 16-Dec-15 A | 24-Aug-16 A | 100% | | -132d |

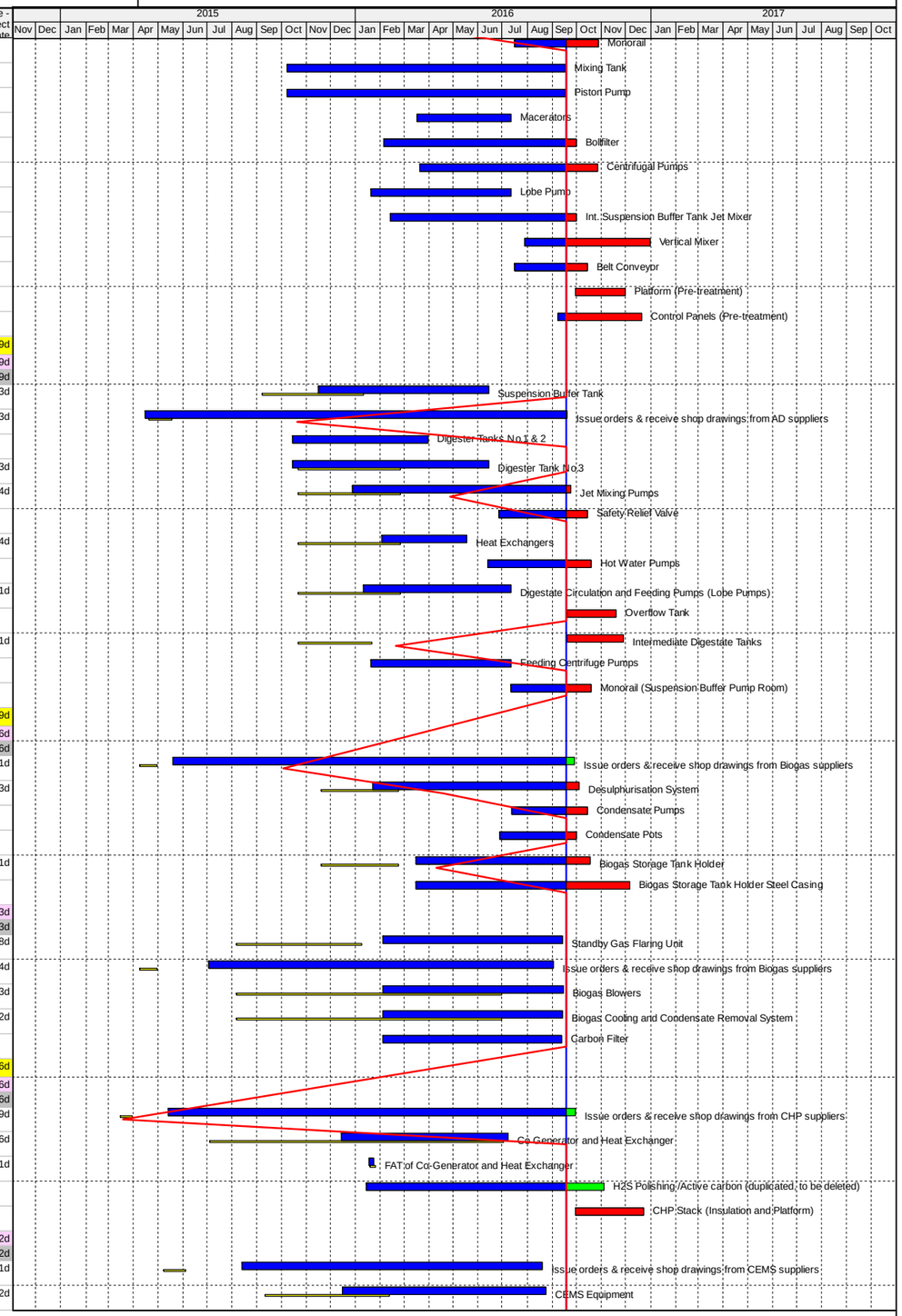



© Oracle Corporation

| # | Activity ID | Activity Name | BL Project Duration | BL Project Start | BL Project Finish | Remaining Duration | Start | Finish | Activity % Complete | Total Float | Variance - BL Project Finish Date |
|---|---|---|---|---|---|---|---|---|---|---|---|
| 1132 | PR190140 | FAT of CEMS Equipment | 0d | | | 0d | 03-May-16 A | 04-May-16 A | 100% | | |
| 1133 | Digestate Dewatering System | | 315d | 12-Feb-15 | 25-May-16 | 72d | 20-May-15 A | 30-Dec-16 | | 247d | -151d |
| 1134 | General | | 315d | 12-Feb-15 | 25-May-16 | 72d | 20-May-15 A | 30-Dec-16 | | 247d | -151d |
| 1135 | | | 315d | 12-Feb-15 | 25-May-16 | 72d | 20-May-15 A | 30-Dec-16 | | 247d | -151d |
| 1136 | PR170110 | Issue orders & receive shop drawings from Digestate Dewatering suppliers | 18d | 12-Feb-15 | 11-Mar-15 | 3d | 20-May-15 A | 21-Sep-16 | 73.31% | 316d | -379d |
| 1137 | PR170165 | Centrifuge | 0d | | | 0d | 22-Jan-16 A | 03-Aug-16 A | 100% | | |
| 1138 | PR170170 | Centrate Tank | 0d | | | 44d | 19-Sep-16* | 18-Nov-16 | 0% | -51d | |
| 1139 | PR170171 | Platform at Dewatering Area | 0d | | | 40d | 30-Sep-16* | 25-Nov-16 | 0% | -43d | |
| 1140 | PR170172 | Bollfilter | 0d | | | 10d | 05-Feb-16 A | 30-Sep-16 | 85% | 287d | |
| 1141 | PR170173 | Sandfilter | 0d | | | 10d | 20-Jul-16 A | 30-Sep-16 | 90% | 37d | |
| 1142 | PR170174 | Polymer Storage Tank | 0d | | | 72d | 30-Jun-16 A | 30-Dec-16 | 33% | -43d | |
| 1143 | PR170175 | Centrate Discharge Pumps | 0d | | | 50d | 21-Mar-16 A | 28-Nov-16 | 68% | 239d | |
| 1144 | PR170176 | Polymer Feed Pumps | 0d | | | 0d | 30-Jun-16 A | 19-Jul-16 A | 100% | | |
| 1145 | PR170177 | Break Tank | 0d | | | 44d | 19-Sep-16* | 18-Nov-16 | 0% | 3d | |
| 1146 | PR170180 | Polymer Dosing System | 143d | 27-Oct-15 | 25-May-16 | 72d | 30-Jun-16 A | 30-Dec-16 | 42% | 50d | -151d |
| 1147 | PR170210 | Sieve Fine Plastic | 0d | | | 43d | 26-May-16 A | 17-Nov-16 | 68% | 16d | |
| 1148 | PR170230 | Anti-Foaming and Anti-Scalant Station | 0d | | | 72d | 30-Jun-16 A | 30-Dec-16 | 40% | -13d | |
| 1149 | PR170250 | Monorail (Dewatering) | 0d | | | 30d | 11-Jul-16 A | 31-Oct-16 | 55% | 4d | |
| 1150 | Composting System (Composting Tunnel, Maturation Area and Structurant Reception Area) | | 315d | 12-Feb-15 | 25-May-16 | 63d | 30-Nov-15 A | 15-Dec-16 | | 256d | -142d |
| 1151 | General | | 315d | 12-Feb-15 | 25-May-16 | 63d | 30-Nov-15 A | 15-Dec-16 | | 256d | -142d |
| 1152 | | | 315d | 12-Feb-15 | 25-May-16 | 63d | 30-Nov-15 A | 15-Dec-16 | | 256d | -142d |
| 1153 | PR170100 | Issue orders & receive shop drawings from Composting suppliers | 18d | 12-Feb-15 | 11-Mar-15 | 25d | 30-Nov-15 A | 24-Oct-16 | 75% | 294d | -401d |
| 1154 | PR170115 | Star Screen Unit | 0d | | | 5d | 18-May-16 A | 23-Sep-16 | 95% | 52d | |
| 1155 | PR170140 | Mixing Unit | 143d | 09-Sep-15 | 11-Apr-16 | 63d | 20-May-16 A | 15-Dec-16 | 50% | -6d | -173d |
| 1156 | PR170190 | Leachate Treatment, Pump & Sump Pump | 143d | 27-Oct-15 | 25-May-16 | 28d | 21-Mar-16 A | 27-Oct-16 | 82% | -11d | -107d |
| 1157 | PR170200 | Compost Bagging Machine | 103d | 09-Sep-15 | 05-Feb-16 | 55d | 19-Sep-16* | 05-Dec-16 | 0% | 260d | -205d |
| 1158 | PR170220 | High Pressure Fans | 103d | 09-Sep-15 | 05-Feb-16 | 5d | 18-Apr-16 A | 23-Sep-16 | 98% | 0d | -155d |
| 1159 | PR170240 | Heat Exchangers | 103d | 09-Sep-15 | 05-Feb-16 | 49d | 05-Apr-16 A | 25-Nov-16 | 72% | -19d | -199d |
| 1160 | PR170260 | Hot Water Circulation Pumps | 103d | 09-Sep-15 | 05-Feb-16 | 22d | 13-Jun-16 A | 19-Oct-16 | 85% | 8d | -172d |
| 1161 | PR170280 | Tunnel Doors | 103d | 09-Sep-15 | 05-Feb-16 | 43d | 30-Sep-16* | 30-Nov-16 | 0% | -20d | -202d |
| 1162 | PR170300 | Tunnel Tiles | 0d | | | 0d | 23-Mar-16 A | 06-Sep-16 A | 100% | | |
| 1163 | PR170320 | Wheel Loader | 0d | | | 0d | 23-Mar-16 A | 11-Aug-16 A | 100% | | |
| 1164 | Wastewater Treatment System (WWTS) | | 266d | 16-Mar-15 | 13-Apr-16 | 69d | 08-Jul-15 A | 23-Dec-16 | | 250d | -177d |
| 1165 | General | | 266d | 16-Mar-15 | 13-Apr-16 | 69d | 08-Jul-15 A | 23-Dec-16 | | 250d | -177d |
| 1166 | | | 266d | 16-Mar-15 | 13-Apr-16 | 69d | 08-Jul-15 A | 23-Dec-16 | | 250d | -177d |
| 1167 | PR150100 | Issue orders & receive shop drawings from WWTS suppliers | 17d | 16-Mar-15 | 10-Apr-15 | 25d | 08-Jul-15 A | 24-Oct-16 | 98% | 294d | -382d |
| 1168 | PR150120 | Wastewater Treatment Plant (General) | 103d | 24-Sep-15 | 25-Feb-16 | 62d | 11-Dec-15 A | 14-Dec-16 | 90% | -102d | -201d |
| 1169 | PR150130 | Wastewater Treatment Plant (Chemical Dosing System) | 0d | | | 43d | 14-Oct-16* | 13-Dec-16 | 0% | -105d | |
| 1170 | PR150140 | Ammonia Stripping Plant | 134d | 24-Sep-15 | 13-Apr-16 | 0d | 24-Dec-15 A | 15-Aug-16 A | 100% | | -85d |
| 1171 | PR150160 | Primary Sedimentation Tank (Conical Tank) and GRP Tank | 0d | | | 29d | 17-Jun-16 A | 28-Oct-16 | 78% | -73d | |
| 1172 | PR150180 | SBR Submersible Mixer | 0d | | | 5d | 13-Feb-16 A | 23-Sep-16 | 98% | -44d | |
| 1173 | PR150200 | Air Blowers | 0d | | | 39d | 16-Aug-16 A | 11-Nov-16 | 28% | -78d | |
| 1174 | PR150220 | Air Compressor | 0d | | | 40d | 23-Jun-16 A | 14-Nov-16 | 58% | -79d | |
| 1175 | PR150240 | ASP Stack (Insulation and Platform) | 0d | | | 60d | 30-Sep-16* | 23-Dec-16 | 0% | -88d | |
| 1176 | PR150260 | Diesel Tank (ASP) | 0d | | | 39d | 26-Sep-16* | 18-Nov-16 | 0% | -80d | |
| 1177 | Centralized Air Pollution Control (CAPC) System | | 236d | 12-Feb-15 | 26-Jan-16 | 49d | 30-May-15 A | 25-Nov-16 | | 270d | -207d |
| 1178 | General | | 236d | 12-Feb-15 | 26-Jan-16 | 49d | 30-May-15 A | 25-Nov-16 | | 270d | -207d |
| 1179 | | | 236d | 12-Feb-15 | 26-Jan-16 | 49d | 30-May-15 A | 25-Nov-16 | | 270d | -207d |
| 1180 | PR180100 | Issue orders & receive shop drawings from CAPC suppliers | 18d | 12-Feb-15 | 11-Mar-15 | 6d | 30-May-15 A | 26-Sep-16 | 92.04% | 313d | -382d |
| 1181 | PR180120 | CAPC System Equipment (General) | 103d | 28-Aug-15 | 26-Jan-16 | 18d | 14-Jan-16 A | 13-Oct-16 | 93% | -58d | -176d |
| 1182 | PR180140 | GRP Tanks | 0d | | | 45d | 19-Sep-16* | 21-Nov-16 | 0% | -69d | |
| 1183 | PR180150 | GRP Ductworks (Batch 1) | 0d | | | 32d | 04-Jun-16 A | 02-Nov-16 | 85% | -56d | |
| 1184 | PR180152 | GRP Ductworks (Batch 2) | 0d | | | 41d | 24-Jun-16 A | 15-Nov-16 | 55% | -65d | |
| 1185 | PR180154 | GRP Ductworks (Batch 3) | 0d | | | 38d | 22-Sep-16* | 15-Nov-16 | 0% | -65d | |
| 1186 | PR180160 | Venturi Scubber | 0d | | | 0d | 14-Jan-16 A | 21-Jul-16 A | 100% | | |
| 1187 | PR180180 | Wet Scubber | 0d | | | 0d | 14-Jan-16 A | 21-Jul-16 A | 100% | | |

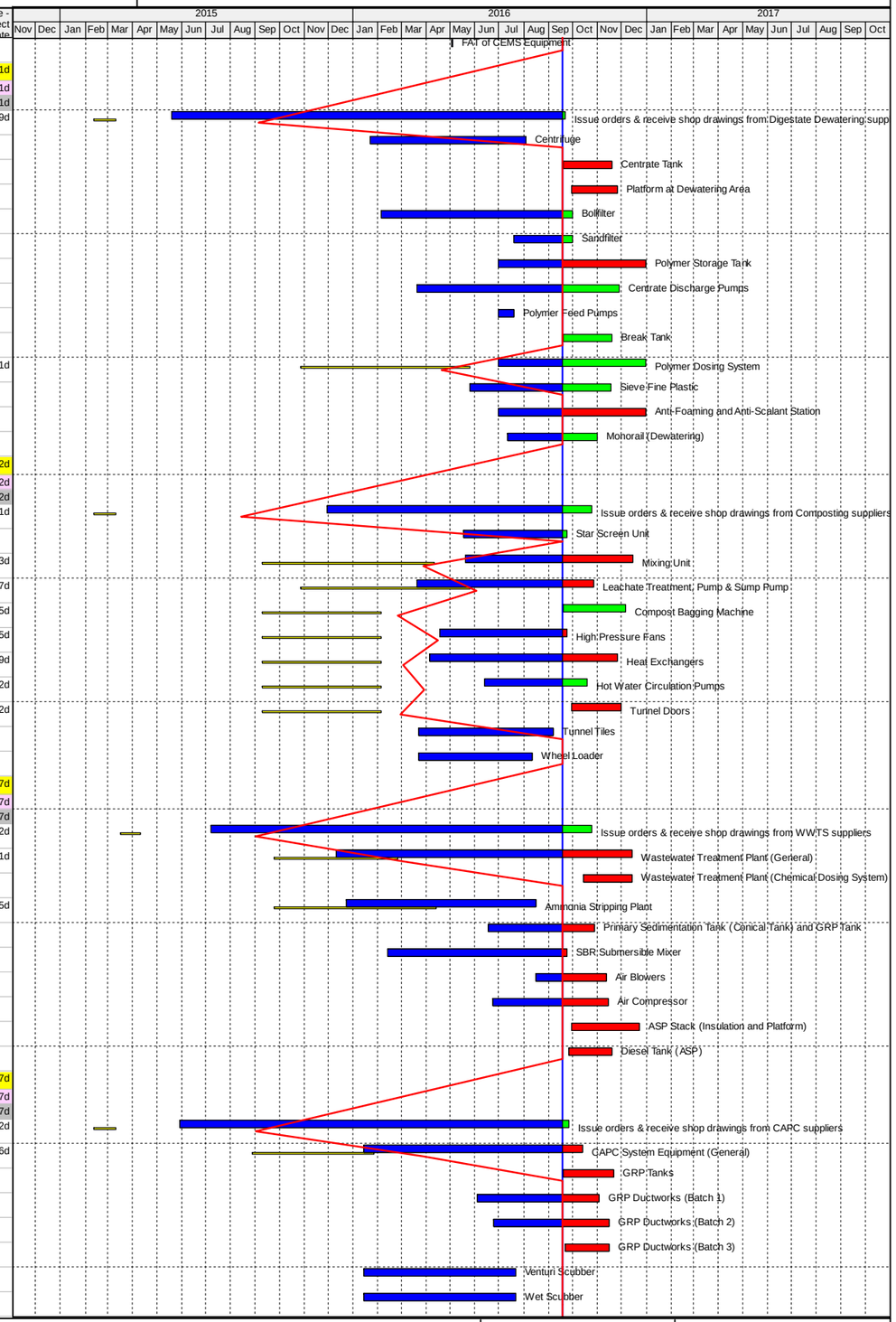



© Oracle Corporation

| # | Activity ID | Activity Name | BL Project Duration | BL Project Start | BL Project Finish | Remaining Duration | Start | Finish | Activity % Complete | Total Float | Variance - BL Project Finish Date |
|---|---|---|---|---|---|---|---|---|---|---|---|
| 1188 | PR180200 | Chemical Scubber | 0d | | | 45d | 14-Jan-16 A | 21-Nov-16 | 88% | -85d | |
| 1189 | PR180205 | Pumps | 0d | | | 0d | 14-Jan-16 A | 05-May-16 A | 100% | | |
| 1190 | PR180210 | Air Extraction Fans | 0d | | | 0d | 14-Jan-16 A | 22-Jul-16 A | 100% | | |
| 1191 | PR180215 | Inline Fans | 0d | | | 46d | 22-Sep-16* | 25-Nov-16 | 0% | -105d | |
| 1192 | Bulk Material | | 352d | 09-Mar-15 | 18-May-16 | 138d | 16-Sep-15 A | 07-Mar-17 | | 242d | -240d |
| 1193 | General | | 352d | 09-Mar-15 | 18-May-16 | 138d | 16-Sep-15 A | 07-Mar-17 | | 242d | -240d |
| 1194 | | | 352d | 09-Mar-15 | 18-May-16 | 138d | 16-Sep-15 A | 07-Mar-17 | | 242d | -240d |
| 1195 | PR220050 | Issue orders & receive shop drawings from Mechanical Equipment suppliers | 20d | 09-Mar-15 | 08-Apr-15 | 15d | 16-Sep-15 A | 07-Oct-16 | 88% | 304d | -374d |
| 1196 | PR220055 | Mechanical Equipment - Pipework (SS316) | 0d | | | 17d | 19-Jan-16 A | 12-Oct-16 | 80% | -76d | |
| 1197 | PR220065 | Mechanical Equipment - Pipework (DI) | 0d | | | 40d | 19-Jan-16 A | 14-Nov-16 | 80% | -99d | |
| 1198 | PR220095 | Mechanical Equipment - Penstock | 0d | | | 56d | 23-Jun-16 A | 06-Dec-16 | 51% | -65d | |
| 1199 | PR220100 | Mechanical Equipment - Pipework (uPVC) | 105d | 21-Jul-15 | 17-Dec-15 | 40d | 19-Jan-16 A | 14-Nov-16 | 85% | -99d | -224d |
| 1200 | PR220102 | Issue orders & receive shop drawings from Roller Shutter suppliers | 0d | | | 20d | 16-Sep-15 A | 17-Oct-16 | 88% | 299d | |
| 1201 | PR220104 | Roller Shutters (Local) | 0d | | | 60d | 30-Jul-16 A | 29-Nov-16 | 32% | -92d | |
| 1202 | PR220105 | Roller Shutters (UK) | 0d | | | 60d | 14-Oct-16* | 10-Jan-17 | 0% | -87d | |
| 1203 | PR220106 | Issue orders & receive shop drawings from Lifting Appliance suppliers | 0d | | | 0d | 01-Dec-15 A | 11-Jul-16 A | 100% | | |
| 1204 | PR220108 | Lifting Appliance | 0d | | | 17d | 11-Jul-16 A | 12-Oct-16 | 75% | -76d | |
| 1205 | PR220110 | Issue orders & receive shop drawings from Platforms, Handrails & Ladders suppliers | 20d | 17-Jun-15 | 15-Jul-15 | 20d | 23-Nov-15 A | 17-Oct-16 | 95% | 299d | -312d |
| 1206 | PR220120 | Platforms, Handrails and Ladders | 90d | 05-Nov-15 | 16-Mar-16 | 50d | 17-Oct-16* | 23-Dec-16 | 0% | -81d | -194d |
| 1207 | PR220130 | Issue orders & receive shop drawings from Mobile Plants suppliers | 40d | 22-Sep-15 | 19-Nov-15 | 20d | 21-Oct-16* | 17-Nov-16 | 0% | -30d | -247d |
| 1208 | PR220140 | Mobile Plants | 120d | 20-Nov-15 | 18-May-16 | 51d | 20-Dec-16 | 07-Mar-17 | 0% | -30d | -200d |
| 1209 | PR220150 | Issue orders & receive shop drawings from Laboratory Equipment Suppliers | 0d | | | 20d | 17-Oct-16* | 11-Nov-16 | 0% | -41d | |
| 1210 | PR220190 | Laboratory Equipment | 0d | | | 51d | 14-Dec-16 | 01-Mar-17 | 0% | -41d | |
| 1211 | Valves | | 0d | | | 81d | 08-Jun-16 A | 23-Dec-16 | | 175d | |
| 1212 | | | 0d | | | 81d | 08-Jun-16 A | 23-Dec-16 | | 175d | |
| 1213 | PR220101 | 3-Way Valve | 0d | | | 37d | 27-Sep-16* | 17-Nov-16 | 0% | -52d | |
| 1214 | PR220160 | Ball Float Valve | 0d | | | 37d | 03-Nov-16* | 23-Dec-16 | 0% | 146d | |
| 1215 | PR220170 | Ball Valve | 0d | | | 25d | 23-Sep-16* | 28-Oct-16 | 0% | 186d | |
| 1216 | PR220180 | Butterfly Valve | 0d | | | 25d | 27-Jun-16 A | 24-Oct-16 | 65% | 190d | |
| 1217 | PR220210 | Knife Gate Valve | 0d | | | 34d | 08-Jun-16 A | 04-Nov-16 | 72% | 181d | |
| 1218 | PR220220 | Non-Return Valve | 0d | | | 41d | 19-Sep-16* | 07-Nov-16 | 0% | 215d | |
| 1219 | PR220230 | Pressure Regulating Valve | 0d | | | 37d | 03-Nov-16* | 23-Dec-16 | 0% | 146d | |
| 1220 | PR220240 | Pressure Relief Valve | 0d | | | 37d | 03-Nov-16* | 23-Dec-16 | 0% | 146d | |
| 1221 | PR220250 | Solenoid Valve | 0d | | | 45d | 17-Oct-16* | 16-Dec-16 | 0% | 151d | |
| 1222 | PR220260 | Gate Valve | 0d | | | 25d | 27-Jun-16 A | 24-Oct-16 | 72% | 190d | |
| 1223 | Electrical System & Accessories | | 273d | 15-May-15 | 15-Apr-16 | 104d | 27-May-15 A | 23-Jan-17 | | 277d | -232d |
| 1224 | Electrical System & Accessories | | 208d | 15-May-15 | 15-Mar-16 | 87d | 27-May-15 A | 23-Jan-17 | | 232d | -213d |
| 1225 | | | 208d | 15-May-15 | 15-Mar-16 | 87d | 27-May-15 A | 23-Jan-17 | | 232d | -213d |
| 1226 | PR230100 | Issue orders & receive shop drawings from Electrical suppliers | 12d | 15-May-15 | 02-Jun-15 | 33d | 27-May-15 A | 03-Nov-16 | 79% | 286d | -355d |
| 1227 | PR230125 | MCC and Electrical Accessories System (Pre-treatment) | 0d | | | 72d | 03-Aug-16 A | 30-Dec-16 | 22% | -111d | |
| 1228 | PR230135 | MCC and Electrical Accessories System (CAPCS) | 0d | | | 72d | 03-Aug-16 A | 30-Dec-16 | 22% | -106d | |
| 1229 | PR230145 | MCC and Electrical Accessories System (Composting and Dewatering) | 0d | | | 52d | 15-Jul-16 A | 30-Nov-16 | 38% | -52d | |
| 1230 | PR230155 | MCC and Electrical Accessories System (WWTP) | 0d | | | 72d | 03-Aug-16 A | 30-Dec-16 | 22% | -55d | |
| 1231 | PR230165 | MCC and Electrical Accessories System (AD) | 0d | | | 72d | 15-Jul-16 A | 30-Dec-16 | 35% | -84d | |
| 1232 | PR230175 | MCC and Electrical Accessories System (Biogas Cleaning & Storage) | 0d | | | 72d | 15-Jul-16 A | 30-Dec-16 | 35% | -106d | |
| 1233 | PR230178 | MCC and Electrical Accessories System (Heat Recovery & Power Generation) | 0d | | | 72d | 03-Aug-16 A | 30-Dec-16 | 22% | -106d | |
| 1234 | PR230180 | Cables (HV & LV) and Accessories, Cable Containment System | 61d | 19-Oct-15 | 14-Jan-16 | 20d | 11-Jul-16 A | 17-Oct-16 | 68% | -81d | -186d |
| 1235 | PR230200 | Earthing and Lightning | 40d | 19-Oct-15 | 14-Dec-15 | 20d | 27-May-15 A | 17-Oct-16 | 98.23% | -32d | -207d |
| 1236 | PR230220 | Emergency Generator | 101d | 19-Oct-15 | 15-Mar-16 | 75d | 05-Oct-16* | 23-Jan-17 | 0% | -101d | -213d |
| 1237 | PR230240 | Diesel Tank (Genset) | 0d | | | 39d | 26-Sep-16* | 18-Nov-16 | 0% | -75d | |
| 1238 | 11kV / 380V Stepdown Transformers | | 0d | | | 97d | 17-Nov-15 A | 14-Jan-17 | | 284d | |
| 1239 | | | 0d | | | 97d | 17-Nov-15 A | 14-Jan-17 | | 284d | |
| 1240 | PR230230 | Issue orders & receive shop drawings from Transformer supplier | 0d | | | 24d | 17-Nov-15 A | 18-Oct-16 | 89% | 357d | |
| 1241 | PR230250 | 11kV / 380V Transformers, Earthing Transformer | 0d | | | 26d | 28-May-16 A | 20-Oct-16 | 80% | -136d | |
| 1242 | PR230270 | FAT of 11kV / 380V Transformers, Earthing Transformer | 0d | | | 0d | 07-Sep-16 A | 10-Sep-16 A | 100% | | |

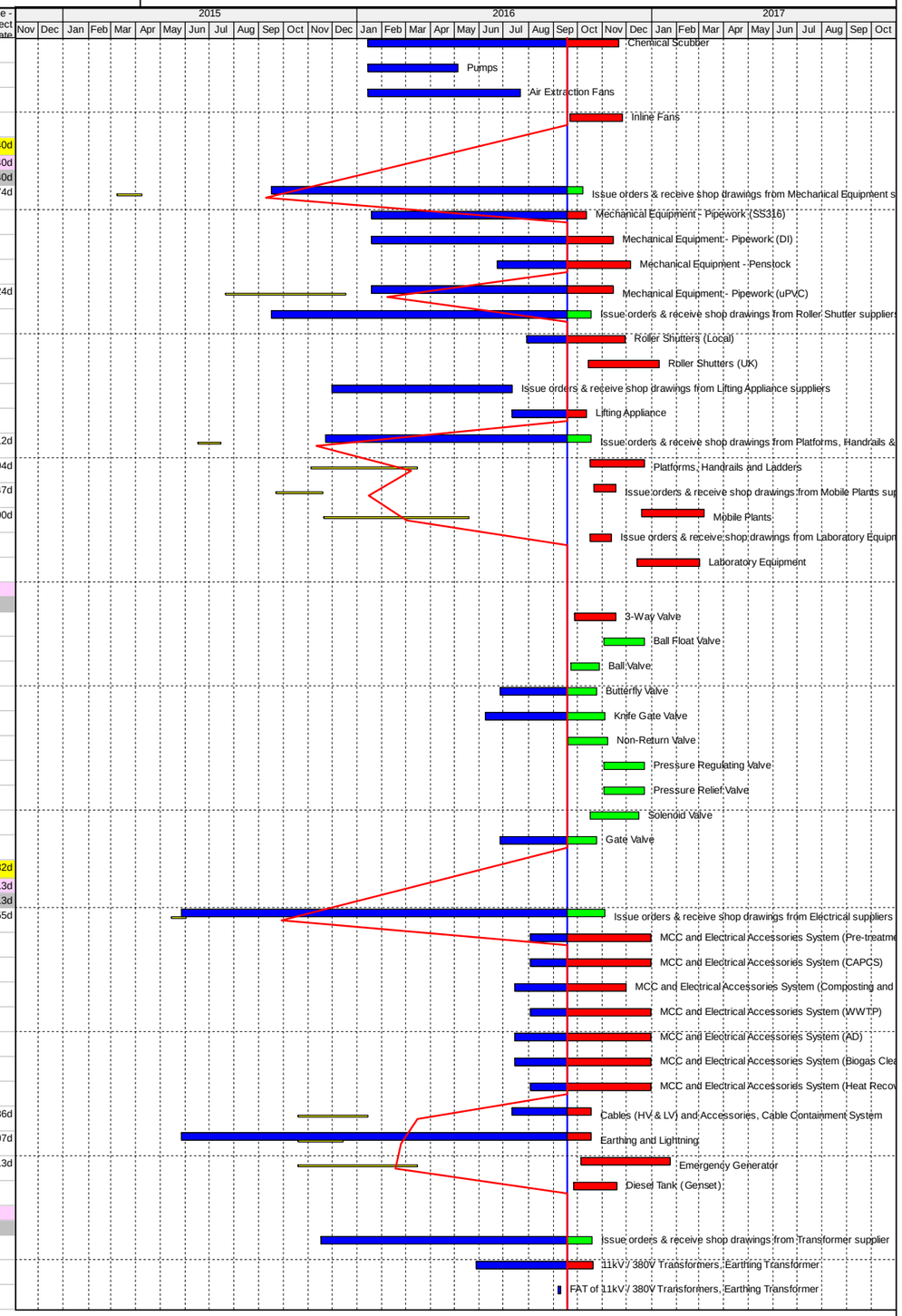



© Oracle Corporation

| # | Activity ID | Activity Name | BL Project Duration | BL Project Start | BL Project Finish | Remaining Duration | Start | Finish | Activity % Complete | Total Float | Variance - BL Project Finish Date |
|---|---|---|---|---|---|---|---|---|---|---|---|
| 1243 | PR230280 | Phasor Measurement Units (PMU) by CLP | 0d | | | 76d | 15-Oct-16 | 14-Jan-17 | 0% | 235d | |
| 1244 | Main HV Switch Board (11kV) | | 0d | | | 26d | 17-Nov-15 A | 20-Oct-16 | | 355d | |
| 1245 | | | 0d | | | 26d | 17-Nov-15 A | 20-Oct-16 | | 355d | |
| 1246 | PR230300 | Issue orders & receive shop drawings from HV Switch Board supplier | 0d | | | 24d | 17-Nov-15 A | 18-Oct-16 | 89% | 357d | |
| 1247 | PR230320 | HV Switch Board, switchgear and Instrumentation | 0d | | | 26d | 28-May-16 A | 20-Oct-16 | 80% | -146d | |
| 1248 | PR230340 | FAT of HV Switch Board | 0d | | | 2d | 19-Oct-16 | 20-Oct-16 | 0% | -146d | |
| 1249 | Main LV Switch Board | | 273d | 15-May-15 | 15-Apr-16 | 61d | 23-Nov-15 A | 30-Nov-16 | | 319d | -189d |
| 1250 | | | 273d | 15-May-15 | 15-Apr-16 | 61d | 23-Nov-15 A | 30-Nov-16 | | 319d | -189d |
| 1251 | PR230130 | Issue orders & receive shop drawings from LV Switch Board suppliers | 12d | 15-May-15 | 02-Jun-15 | 20d | 23-Nov-15 A | 17-Oct-16 | 78% | 299d | -342d |
| 1252 | PR230140 | Main LV Switch Board, switchgear and Instrumentation | 121d | 19-Oct-15 | 15-Apr-16 | 52d | 14-Jul-16 A | 30-Nov-16 | 47% | -110d | -158d |
| 1253 | PR230160 | FAT of Main LV Switch Board | 5d | 01-Apr-16 | 08-Apr-16 | 5d | 07-Nov-16 | 11-Nov-16 | 0% | -116d | -179d |
| 1254 | SCADA /PLC System | | 222d | 27-May-15 | 22-Feb-16 | 108d | 01-Mar-15 A | 27-Jan-17 | | 273d | -278d |
| 1255 | General | | 222d | 27-May-15 | 22-Feb-16 | 108d | 01-Mar-15 A | 27-Jan-17 | | 273d | -278d |
| 1256 | | | 222d | 27-May-15 | 22-Feb-16 | 108d | 01-Mar-15 A | 27-Jan-17 | | 273d | -278d |
| 1257 | PR240100 | Issue orders & receive shop drawings from SCADA/PLC suppliers | 20d | 27-May-15 | 23-Jun-15 | 8d | 01-Mar-15 A | 28-Sep-16 | 63.14% | 311d | -315d |
| 1258 | PR240120 | SCADA/PLC System and component (Batch 1) | 83d | 22-Oct-15 | 22-Feb-16 | 40d | 08-Jul-16 A | 14-Nov-16 | 46% | -99d | -182d |
| 1259 | PR240140 | FAT of SCADA/PLC System (Batch 1) | 2d | 29-Jan-16 | 01-Feb-16 | 32d | 21-Sep-16* | 29-Oct-16 | 0% | 347d | -219d |
| 1260 | PR240160 | SCADA/PLC System and component (Batch 2) | 0d | | | 67d | 19-Aug-16 A | 21-Dec-16 | 22% | -76d | |
| 1261 | PR240180 | FAT of SCADA/PLC System (Batch 2) | 0d | | | 32d | 01-Nov-16* | 07-Dec-16 | 0% | 314d | |
| 1262 | PR240200 | SCADA/PLC System and component (Batch 3) | 0d | | | 71d | 18-Oct-16* | 27-Jan-17 | 0% | -90d | |
| 1263 | PR240220 | FAT of SCADA/PLC System (Batch 3) | 0d | | | 24d | 15-Dec-16 | 14-Jan-17 | 0% | 284d | |
| 1264 | Building Services Equipment (Including Lift & Renewable Energy System) | | 260d | 12-Feb-15 | 03-Mar-16 | 93d | 17-Aug-15 A | 02-Feb-17 | | 226d | -227d |
| 1265 | General | | 252d | 12-Feb-15 | 22-Feb-16 | 48d | 17-Aug-15 A | 24-Nov-16 | | 271d | -190d |
| 1266 | | | 252d | 12-Feb-15 | 22-Feb-16 | 48d | 17-Aug-15 A | 24-Nov-16 | | 271d | -190d |
| 1267 | PR250100 | Issue orders & receive shop drawings from BS suppliers | 20d | 12-Feb-15 | 13-Mar-15 | 9d | 17-Aug-15 A | 29-Sep-16 | 56.32% | 310d | -383d |
| 1268 | PR250120 | Firemen Lift | 83d | 22-Oct-15 | 22-Feb-16 | 31d | 21-Jun-16 A | 01-Nov-16 | 75% | -94d | -173d |
| 1269 | PR250130 | Lifting Platform | 0d | | | 30d | 14-Oct-16* | 24-Nov-16 | 0% | -83d | |
| 1270 | BS - Electrical | | 81d | 05-Nov-15 | 03-Mar-16 | 64d | 08-Jun-16 A | 16-Dec-16 | | -42d | -198d |
| 1271 | | | 81d | 05-Nov-15 | 03-Mar-16 | 64d | 08-Jun-16 A | 16-Dec-16 | | -42d | -198d |
| 1272 | PR250225 | BS - Light Fittings | 0d | | | 14d | 07-Nov-16 | 24-Nov-16 | 0% | -92d | |
| 1273 | PR250230 | ELV System Equipment | 81d | 05-Nov-15 | 03-Mar-16 | 64d | 08-Jun-16 A | 16-Dec-16 | 50% | -42d | -198d |
| 1274 | BS - Fire Services | | 81d | 05-Nov-15 | 03-Mar-16 | 31d | 14-Oct-16 | 25-Nov-16 | | -109d | -183d |
| 1275 | | | 81d | 05-Nov-15 | 03-Mar-16 | 31d | 14-Oct-16 | 25-Nov-16 | | -109d | -183d |
| 1276 | PR250210 | Fire Services System Equipment (Fire Damper) | 81d | 05-Nov-15 | 03-Mar-16 | 30d | 14-Oct-16* | 24-Nov-16 | 0% | -108d | -182d |
| 1277 | PR250212 | Fire Services System Equipment (FM200) | 0d | | | 30d | 17-Oct-16* | 25-Nov-16 | 0% | -109d | |
| 1278 | PR250214 | Fire Services System Equipment (AFA) | 0d | | | 30d | 17-Oct-16* | 25-Nov-16 | 0% | -109d | |
| 1279 | BS - Plumbing & Drainage | | 81d | 05-Nov-15 | 03-Mar-16 | 93d | 01-Aug-16 A | 02-Feb-17 | | -101d | -227d |
| 1280 | | | 81d | 05-Nov-15 | 03-Mar-16 | 93d | 01-Aug-16 A | 02-Feb-17 | | -101d | -227d |
| 1281 | PR250220 | Plumbing and Drainage System Equipment (Electirc Heater) | 81d | 05-Nov-15 | 03-Mar-16 | 18d | 05-Jan-17* | 01-Feb-17 | 0% | -100d | -226d |
| 1282 | PR250222 | Plumbing and Drainage System Equipment (Eyewash) | 0d | | | 93d | 01-Aug-16 A | 02-Feb-17 | 35% | -109d | |
| 1283 | BS - MVAC | | 137d | 14-Aug-15 | 03-Mar-16 | 78d | 10-Jun-16 A | 10-Jan-17 | | -103d | -212d |
| 1284 | | | 137d | 14-Aug-15 | 03-Mar-16 | 78d | 10-Jun-16 A | 10-Jan-17 | | -103d | -212d |
| 1285 | PR250140 | Absorption Chiller | 83d | 14-Aug-15 | 11-Dec-15 | 52d | 10-Jun-16 A | 30-Nov-16 | 62% | -112d | -240d |
| 1286 | PR250160 | Electrical Chiller | 81d | 05-Nov-15 | 03-Mar-16 | 52d | 15-Jun-16 A | 30-Nov-16 | 62% | -87d | -186d |
| 1287 | PR250170 | Cooling Tower | 81d | 05-Nov-15 | 03-Mar-16 | 60d | 14-Oct-16* | 10-Jan-17 | 0% | -103d | -212d |
| 1288 | PR250180 | Chilled Water Circulation Pumps | 83d | 14-Aug-15 | 11-Dec-15 | 37d | 07-Oct-16* | 29-Nov-16 | 0% | -111d | -239d |
| 1289 | PR250200 | Fan coil and air handling units | 83d | 14-Aug-15 | 11-Dec-15 | 35d | 07-Oct-16* | 25-Nov-16 | 0% | -109d | -237d |
| 1290 | Process Utilities (Compressed Air, Process Water, Process Clean Water) | | 0d | | | 51d | 30-Jun-16 A | 29-Nov-16 | | -18d | |
| 1291 | General | | 0d | | | 51d | 30-Jun-16 A | 29-Nov-16 | | -18d | |
| 1292 | | | 0d | | | 51d | 30-Jun-16 A | 29-Nov-16 | | -18d | |
| 1293 | PR260100 | Compressed Air System | 0d | | | 40d | 30-Jun-16 A | 14-Nov-16 | 45% | -58d | |
| 1294 | PR260120 | Process Water System | 0d | | | 30d | 23-Sep-16* | 04-Nov-16 | 0% | -86d | |
| 1295 | PR260140 | Process Clean Water System | 0d | | | 42d | 30-Sep-16* | 29-Nov-16 | 0% | -18d | |
| 1296 | Hot Water System | | 64d | 06-Jul-15 | 05-Oct-15 | 72d | 13-Jun-16 A | 30-Dec-16 | | -88d | -308d |
| 1297 | Hot Water System | | 64d | 06-Jul-15 | 05-Oct-15 | 72d | 13-Jun-16 A | 30-Dec-16 | | -88d | -308d |
| 1298 | | | 64d | 06-Jul-15 | 05-Oct-15 | 72d | 13-Jun-16 A | 30-Dec-16 | | -88d | -308d |
| 1299 | PR140160 | Electric Water Heater | 64d | 06-Jul-15 | 05-Oct-15 | 29d | 13-Jun-16 A | 28-Oct-16 | 75% | -49d | -265d |
| 1300 | PR140200 | Hot Water Circulation Pumps | 64d | 06-Jul-15 | 05-Oct-15 | 22d | 13-Jun-16 A | 19-Oct-16 | 80% | -68d | -258d |
| 1301 | PR140220 | Insulation and Cladding | 0d | | | 63d | 30-Sep-16* | 30-Dec-16 | 0% | -88d | |
| 1302 | PR140240 | Break Tank | 0d | | | 44d | 19-Sep-16* | 18-Nov-16 | 0% | -65d | |

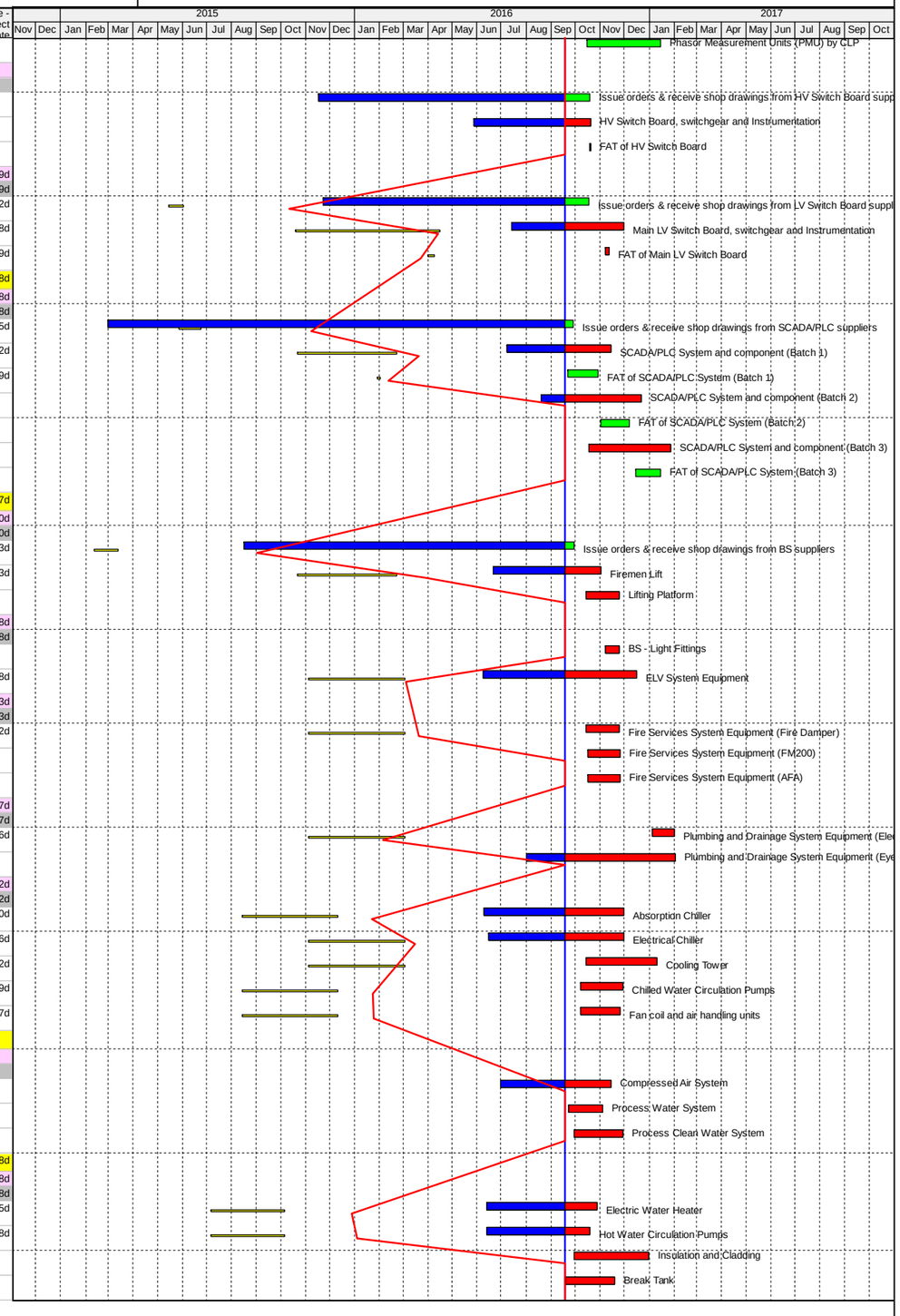



© Oracle Corporation

| # | Activity ID | Activity Name | BL Project Duration | BL Project Start | BL Project Finish | Remaining Duration | Start | Finish | Activity % Complete | Total Float | Variance - BL Project Finish Date |
|---|---|---|---|---|---|---|---|---|---|---|---|
| 1303 | PR140260 | Magnetic Filter | 0d | | | 30d | 17-Aug-16 A | 31-Oct-16 | 38% | -48d | |
| 1304 | PR140280 | Softener | 0d | | | 30d | 17-Aug-16 A | 31-Oct-16 | 38% | -48d | |
| 1305 | ***CIVIL AND STRUCTURAL WORKS*** | | 575d | 26-Feb-15 | 04-Feb-17 | 252d | 30-Mar-15 A | 27-Jul-17 | | 129d | -140d |
| 1306 | General | | 24d | 26-Feb-15 | 25-Mar-15 | 11d | 30-Mar-15 A | 29-Dec-16 | | -109d | -523d |
| 1307 | | | 24d | 26-Feb-15 | 25-Mar-15 | 11d | 30-Mar-15 A | 29-Dec-16 | | -109d | -523d |
| 1308 | | | 24d | 26-Feb-15 | 25-Mar-15 | 11d | 30-Mar-15 A | 29-Dec-16 | | -109d | -523d |
| 1309 | CC100010 | Permission / Comments from WSD before Commencement of works | 24d | 26-Feb-15 | 25-Mar-15 | 0d | 30-Mar-15 A | 10-Apr-15 A | 100% | | -10d |
| 1310 | CC100020 | Erection of Tower Crane | 0d | | | 0d | 01-Aug-15 A | 05-Aug-15 A | 100% | | |
| 1311 | PR100030 | Dismantle of Tower Crane | 0d | | | 11d | 15-Dec-16 | 29-Dec-16 | 0% | -109d | |
| 1312 | Waste Receiving, Pre-treatment & Administration Building #1 (Zone #1) | | 400d | 19-Aug-15 | 20-Dec-16 | 246d | 08-Aug-15 A | 20-Jul-17 | | 135d | -168d |
| 1313 | Substructure at Grid 6-10/L-Q - Part B (WWTP) | | 0d | | | 0d | 30-Nov-15 A | 27-Feb-16 A | | | |
| 1314 | | | 0d | | | 0d | 30-Nov-15 A | 27-Feb-16 A | | | |
| 1315 | CC101300 | Excavation by Open Cut (Grid 6-10 / L-Q - Part B) | 0d | | | 0d | 30-Nov-15 A | 09-Jan-16 A | 100% | | |
| 1316 | CC101310 | Installation of Earthing (Grid 6-10 / L-Q - Part B) | 0d | | | 0d | 23-Dec-15 A | 11-Jan-16 A | 100% | | |
| 1317 | CC101320 | Installation of Ground Beams and Slabs (Grid 6-10 / L-Q - Part B) | 0d | | | 0d | 09-Jan-16 A | 27-Feb-16 A | 100% | | |
| 1318 | Substructure at Grid 6-15/H-K.5 - Part A (Adm. Building) | | 38d | 19-Aug-15 | 03-Oct-15 | 23d | 02-Sep-15 A | 26-Jan-17 | | -109d | -391d |
| 1319 | | | 38d | 19-Aug-15 | 03-Oct-15 | 23d | 02-Sep-15 A | 26-Jan-17 | | -109d | -391d |
| 1320 | CC100100 | Excavation by Open Cut (Grid 6-15 / H-K.5 - Part A) | 20d | 19-Aug-15 | 10-Sep-15 | 0d | 02-Sep-15 A | 12-Dec-15 A | 100% | | -77d |
| 1321 | CC100110 | Installation of Earthing (Grid 6-15 / H-K.5 - Part A) | 0d | | | 0d | 11-Jan-16 A | 30-Jan-16 A | 100% | | |
| 1322 | CC100120 | Installation of Ground Beams and Slabs (Grid 6-15 / H-K.5 - Part A) | 18d | 11-Sep-15 | 03-Oct-15 | 0d | 01-Feb-16 A | 30-Apr-16 A | 100% | | -169d |
| 1323 | CC100125 | Wall & Slab to +6.95mPD (Grid 6-15 / H-K.5 - Part A) | 0d | | | 0d | 18-Apr-16 A | 30-Apr-16 A | 100% | | |
| 1324 | CC100130 | Bay J Footing - Tower Crane Area | 0d | | | 23d | 30-Dec-16 | 26-Jan-17 | 0% | -109d | |
| 1325 | Deep Bunker | | 60d | 11-Sep-15 | 23-Nov-15 | 0d | 14-Dec-15 A | 16-Jun-16 A | | | -164d |
| 1326 | | | 60d | 11-Sep-15 | 23-Nov-15 | 0d | 14-Dec-15 A | 16-Jun-16 A | | | -164d |
| 1327 | CC101100 | General Excavation by Open Cut to Deep Bunker | 12d | 11-Sep-15 | 24-Sep-15 | 0d | 14-Dec-15 A | 15-Jan-16 A | 100% | | -91d |
| 1328 | CC101120 | Excavate and Drive Type III Sheet Pile forming planking wall for ELS (6 Types) | 6d | 25-Sep-15 | 03-Oct-15 | 0d | 16-Jan-16 A | 13-Feb-16 A | 100% | | -107d |
| 1329 | CC101140 | Further excavate for Deep Bunker | 18d | 05-Oct-15 | 26-Oct-15 | 0d | 15-Feb-16 A | 26-Feb-16 A | 100% | | -100d |
| 1330 | CC101150 | Construct Deep Bunker Footing | 0d | | | 0d | 24-Feb-16 A | 15-Mar-16 A | 100% | | |
| 1331 | CC101160 | Construct Deep Bunker r.c. structure | 18d | 27-Oct-15 | 16-Nov-15 | 0d | 16-Mar-16 A | 18-May-16 A | 100% | | -146d |
| 1332 | CC101180 | Complete Mass Fill to Lev. Approx. +6.30m.P.D. | 6d | 17-Nov-15 | 23-Nov-15 | 0d | 25-Apr-16 A | 16-Jun-16 A | 100% | | -164d |
| 1333 | CC101240 | Water Tank - Int. Proc. Buffer Water and Int. Susp. Buffer Water @+3.95mPD | 0d | | | 0d | 16-Mar-16 A | 18-May-16 A | 100% | | |
| 1334 | Substructure at Grid 10-15/K.5-Q - Part C (Bunker & Influence Zone) | | 51d | 25-Sep-15 | 26-Nov-15 | 0d | 14-Dec-15 A | 02-Jul-16 A | | | -174d |
| 1335 | | | 51d | 25-Sep-15 | 26-Nov-15 | 0d | 14-Dec-15 A | 02-Jul-16 A | | | -174d |
| 1336 | CC101200 | Excavation by Open Cut to Grid 10-15/K.5-Q (Part C incl. Influence Zone) | 25d | 25-Sep-15 | 27-Oct-15 | 0d | 14-Dec-15 A | 15-Jan-16 A | 100% | | -66d |
| 1337 | CC101220 | Installation of Ground Beams and Slabs Grid 10-15/K.5-Q (Part C incl. Influence Zone) | 26d | 28-Oct-15 | 26-Nov-15 | 0d | 05-May-16 A | 02-Jul-16 A | 100% | | -174d |
| 1338 | Suspension Buffer Tank | | 26d | 27-Nov-15 | 29-Dec-15 | 0d | 08-Aug-15 A | 19-Jan-16 A | | | -17d |
| 1339 | | | 26d | 27-Nov-15 | 29-Dec-15 | 0d | 08-Aug-15 A | 19-Jan-16 A | | | -17d |
| 1340 | CC102000 | Installation of Pre-bored Socketed Steel-H Piles (11 Nos. for SBT, Testing with AD Tank Piles) | 0d | | | 0d | 08-Aug-15 A | 19-Sep-15 A | 100% | | |
| 1341 | CC102115 | Excavation for Suspension Buffer Tank PIle Cap | 0d | | | 0d | 02-Nov-15 A | 06-Nov-15 A | 100% | | |
| 1342 | CC102120 | Base of Suspension Buffer Tank (Pile Cap) | 26d | 27-Nov-15 | 29-Dec-15 | 0d | 06-Nov-15 A | 19-Jan-16 A | 100% | | -17d |
| 1343 | Superstructure at Grid 6-10/L-Q - Part B (WWTP) | | 0d | | | 126d | 19-Apr-16 A | 21-Feb-17 | | 22d | |
| 1344 | G/F to 1/F @+13.500 | | 0d | | | 20d | 19-Apr-16 A | 13-Oct-16 | | 128d | |
| 1345 | CC102142 | Bay A1- SBR Tank 1, 2 & 3, 1-Day Water Tank | 0d | | | 0d | 19-Apr-16 A | 22-Jun-16 A | 100% | | |
| 1346 | CC112100 | Underground Drainage Work (Part B) | 0d | | | 18d | 19-Sep-16 | 11-Oct-16 | 0% | 130d | |
| 1347 | CC112200 | Bay A2 | 0d | | | 0d | 02-Jul-16 A | 17-Sep-16 A | 100% | | |
| 1348 | CC112205 | Bay A3 - Parapet Wall to +14.900 | 0d | | | 20d | 19-Sep-16 | 13-Oct-16 | 0% | -107d | |
| 1349 | ABWF Works | | 0d | | | 120d | 26-Sep-16 | 21-Feb-17 | | -74d | |
| 1350 | CC112210 | Clearance of Internal Area of G/F (Part B) | 0d | | | 6d | 26-Sep-16 | 03-Oct-16 | 0% | -101d | |
| 1351 | CC112220 | Erect bamboo working platform at Internal Area of G/F (Part B) | 0d | | | 12d | 04-Oct-16 | 18-Oct-16 | 0% | -101d | |
| 1352 | CC112230 | ABWF Works at G/F (Part B) | 0d | | | 24d | 29-Oct-16 | 25-Nov-16 | 0% | -122d | |
| 1353 | CC112270 | Rermoval of Scaffolding and Working Platform (Part B) | 0d | | | 0d | | 25-Nov-16 | 0% | -82d | |
| 1354 | CC112280 | External and Remaining ABWF Works (Part B) | 0d | | | 85d | 08-Nov-16 | 21-Feb-17 | 0% | -74d | |
| 1355 | Handover of Works to E&M | | 0d | | | 24d | 29-Oct-16 | 26-Nov-16 | | -82d | |
| 1356 | CC112290 | Handover G/F to E&M Works (Zone #1.1.2 Part B - Building 1 - Conical Tank Area) | 0d | | | 0d | 26-Nov-16 | | 0% | -82d | |
| 1357 | CC112300 | Handover G/F to E&M Works (Zone #1.1.5 Part B - Building 1 - WWTP Area - Grid L-P/7-11) | 0d | | | 0d | 29-Oct-16 | | 0% | -122d | |
| 1358 | Superstructure at Grid 6-15/H-K.5 - Part A (Adm. Building, Workshop & F.S. Pump Rm.) | | 362d | 05-Oct-15 | 20-Dec-16 | 246d | 19-Apr-16 A | 20-Jul-17 | | 135d | -168d |
| 1359 | G/F to 1/F @+14.200 | | 15d | 05-Oct-15 | 22-Oct-15 | 127d | 19-Apr-16 A | 22-Feb-17 | | 254d | -396d |
| 1360 | CC100140 | Underground Drainage Work (Grid 6-15 / H-K.5 - Part A) | 15d | 05-Oct-15 | 22-Oct-15 | 15d | 19-Sep-16 | 06-Oct-16 | 0% | -91d | -284d |
| 1361 | CC100535 | Bay B1 | 0d | | | 13d | 19-Apr-16 A | 04-Oct-16 | 78% | 368d | |

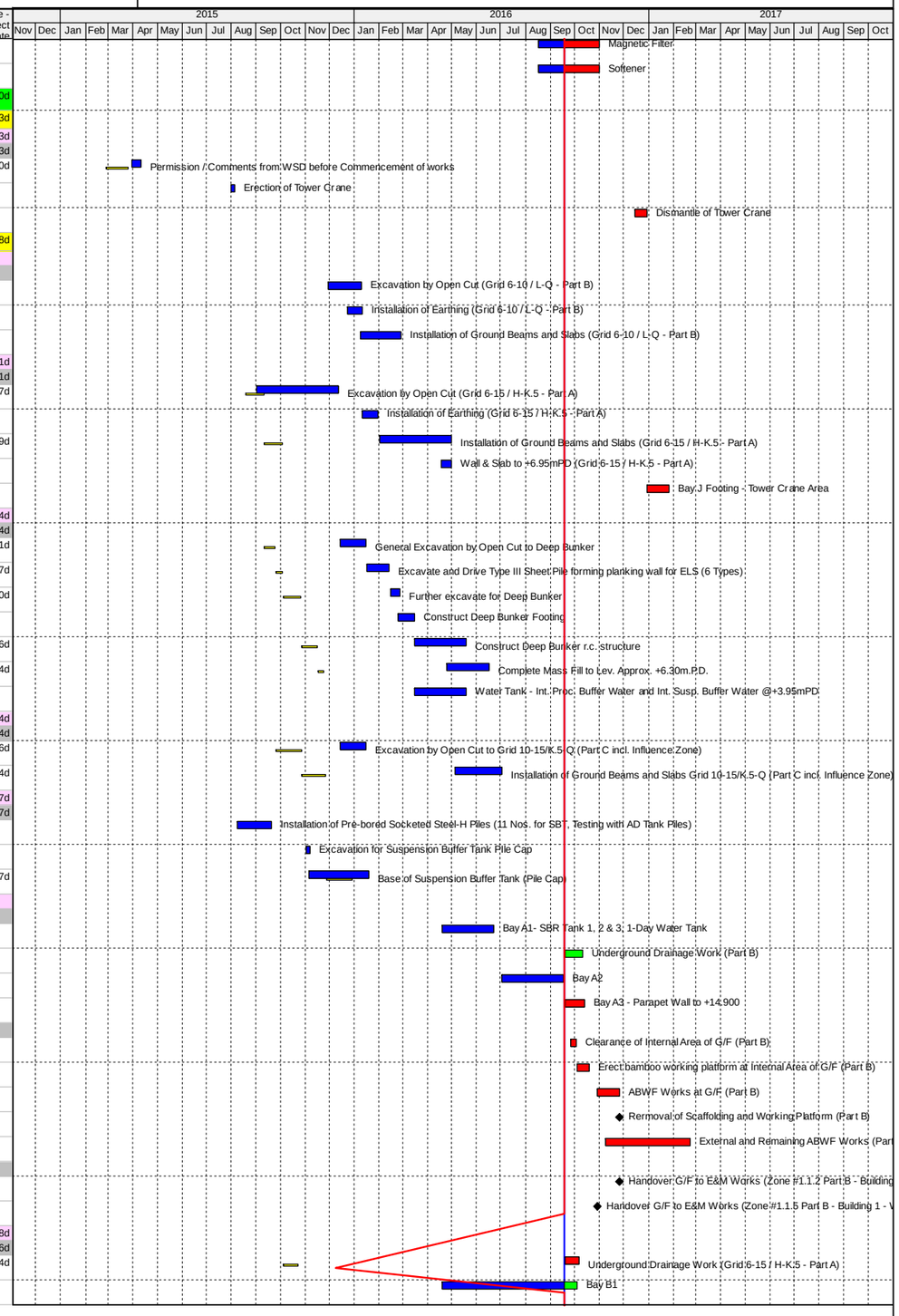



© Oracle Corporation

# Contract Programme Progress Updated on 17-Sep-16

OSCAR BIOENERGY JV

| # | Activity ID | Activity Name | BL Project Duration | BL Project Start | BL Project Finish | Remaining Duration | Start | Finish | Activity % Complete | Total Float | Variance - BL Project Finish Date |
|---|---|---|---|---|---|---|---|---|---|---|---|
| 1362 | CC100540 | Bay B2 | 0d | | | 0d | 10-Jun-16 A | 27-Aug-16 A | 100% | | |
| 1363 | CC100605 | Bay J - Structure at Tower Crane Area | 0d | | | 20d | 27-Jan-17 | 22-Feb-17 | 0% | -109d | |
| 1364 | G/F to M/F @+11.950 | | 0d | | | 26d | 31-May-16 A | 20-Oct-16 | | -135d | |
| 1365 | CC100710 | Bay C1 - Office Area | 0d | | | 0d | 31-May-16 A | 28-Jul-16 A | 100% | | |
| 1366 | CC100720 | Bay K1 - Staircase | 0d | | | 26d | 16-Aug-16 A | 20-Oct-16 | 55% | -135d | |
| 1367 | M/F to 1/F @+17.200 | | 0d | | | 45d | 26-May-16 A | 11-Nov-16 | | -133d | |
| 1368 | CC100555 | Bay C2 - Water Collection Tank & Rainwater Recycling Tank & Plant Room | 0d | | | 18d | 26-May-16 A | 11-Oct-16 | 61% | -131d | |
| 1369 | CC100560 | Bay C3 - M/F to 1/F Roof @+17.200 | 0d | | | 26d | 08-Sep-16 A | 20-Oct-16 | 22% | -114d | |
| 1370 | CC100565 | Bay K2 - Staircase | 0d | | | 19d | 21-Oct-16 | 11-Nov-16 | 0% | -135d | |
| 1371 | 1/F to Roof 2+22.500 | | 0d | | | 16d | 12-Nov-16 | 30-Nov-16 | | -109d | |
| 1372 | CC100600 | Bay K3 - Staircase to Roof | 0d | | | 16d | 12-Nov-16 | 30-Nov-16 | 0% | -109d | |
| 1373 | CAPCS Stack | | 0d | | | 77d | 19-Sep-16 | 19-Dec-16 | | -65d | |
| 1374 | CC100725 | Fabricate & Deliver CAPCS Structural Steelwork | 0d | | | 53d | 19-Sep-16* | 21-Nov-16 | 0% | -65d | |
| 1375 | CC100730 | CAPCSStack to +32.000 (Structural Steelwork) | 0d | | | 24d | 22-Nov-16 | 19-Dec-16 | 0% | -65d | |
| 1376 | ABWF Works | | 110d | 11-Aug-16 | 20-Dec-16 | 223d | 18-Oct-16 | 20-Jul-17 | | -98d | -168d |
| 1377 | CC100610 | Clearance of Internal Area of G/F (Part A) | 0d | | | 6d | 18-Oct-16 | 24-Oct-16 | 0% | -126d | |
| 1378 | CC100620 | Erect bamboo working platform at Internal Area of G/F (Part A) | 0d | | | 12d | 25-Oct-16 | 07-Nov-16 | 0% | -126d | |
| 1379 | CC100630 | ABWF Works at G/F (Part A) | 0d | | | 24d | 25-Oct-16 | 21-Nov-16 | 0% | -126d | |
| 1380 | CC100640 | Clearance of Internal Area of Mezz Lev. & 1/F (Part A) | 0d | | | 9d | 04-Nov-16 | 14-Nov-16 | 0% | -135d | |
| 1381 | CC100650 | Erect bamboo working platform at Internal Area of Mess Lev. & 1/F (Part A) | 0d | | | 12d | 15-Nov-16 | 28-Nov-16 | 0% | -135d | |
| 1382 | CC100660 | ABWF Works at M/F, 1/F to R/F (Part A) | 0d | | | 30d | 29-Nov-16 | 05-Jan-17 | 0% | -135d | |
| 1383 | CC100670 | Rermoval of Scaffolding and Working Platform (Part A) | 0d | | | 0d | | 05-Jan-17 | 0% | -77d | |
| 1384 | CC100680 | External and Remaining ABWF Works (Part A) | 0d | | | 85d | 16-Nov-16 | 01-Mar-17 | 0% | -81d | |
| 1385 | CC102440 | Interior Fitting-out Works to Admin & Visitor Areas | 74d | 11-Aug-16 | 08-Nov-16 | 74d | 04-Feb-17 | 08-May-17 | 0% | -73d | -143d |
| 1386 | CC102480 | Snagging to Interior Fitting-out Works to Admin & Visitor Areas | 36d | 09-Nov-16 | 20-Dec-16 | 36d | 08-Jun-17 | 20-Jul-17 | 0% | -98d | -168d |
| 1387 | Handover of Works to E&M | | 0d | | | 54d | 01-Nov-16 | 06-Jan-17 | | -120d | |
| 1388 | CC100690 | Handover G/F to E&M Works (Zone #1.1.3 Part A - Building 1 Workshop & F.S.Pump Rm.) | 0d | | | 0d | 01-Nov-16 | | 0% | -108d | |
| 1389 | CC100692 | Handover G/F to E&M Works (Zone #1.1.4 Part A - Building 1 WWTP MCC Room) | 0d | | | 0d | 15-Nov-16 | | 0% | -94d | |
| 1390 | CC100700 | Handover to E&M Works (Zone #1.2.1 Part A - Building 1 Adm. Bldg. Firemen Lift Shaft) | 0d | | | 0d | 29-Nov-16 | | 0% | -135d | |
| 1391 | CC100830 | Handover G/F to E&M Works (Zone #1.2.2 Part A - Building 1 Adm. Bldg. Grid H-L/10-15) | 0d | | | 0d | 22-Nov-16 | | 0% | -126d | |
| 1392 | CC100840 | Handover M/F to E&M Works (Zone #1.2.3 Part A - Building 1 Adm. Bldg. Grid H-L/10-15) | 0d | | | 0d | 20-Dec-16 | | 0% | -121d | |
| 1393 | CC100850 | Handover 1/F to E&M Works (Zone #1.2.4 Part A - Building 1 Adm. Bldg. Grid H-L/10-15) | 0d | | | 0d | 06-Jan-17 | | 0% | -120d | |
| 1394 | Superstructure at Grid 10-15/K.5-Q - Part C (Bunker & Influence Zone) | | 171d | 08-Dec-15 | 09-Jul-16 | 150d | 15-Jun-16 A | 21-Mar-17 | | -77d | -209d |
| 1395 | G/F to M/F @+11.950 | | 35d | 08-Dec-15 | 20-Jan-16 | 18d | 15-Jun-16 A | 11-Oct-16 | | -88d | -213d |
| 1396 | CC102100 | Underground Drainage Work (Part C) | 18d | 30-Dec-15 | 20-Jan-16 | 18d | 19-Sep-16 | 11-Oct-16 | 0% | -88d | -213d |
| 1397 | CC102141 | Bay D1 G/F to M/F | 0d | | | 0d | 15-Jun-16 A | 25-Jul-16 A | 100% | | |
| 1398 | CC102143 | Bay E1 G/F to M/F | 0d | | | 0d | 08-Jul-16 A | 28-Jul-16 A | 100% | | |
| 1399 | CC102144 | Bay F1 - Pre-Anoxic Tank, Balancing Tank 1 & 2, Sludge Holding Tank | 0d | | | 8d | 30-Jun-16 A | 27-Sep-16 | 68% | -86d | |
| 1400 | CC102145 | Bay G1 - G/F to M/F | 0d | | | 0d | 24-Jun-16 A | 14-Jul-16 A | 100% | | |
| 1401 | CC102146 | Bay H - Aeration Tank, Oil Separation Tank, Water Storage Tank and Vehicle Wash Plant Room | 0d | | | 0d | 13-Jul-16 A | 13-Sep-16 A | 100% | | |
| 1402 | CC102160 | Bay I1 - WWTP MCC Room & Air Blower & Pump Station | 16d | 08-Dec-15 | 28-Dec-15 | 0d | 18-Jul-16 A | 29-Aug-16 A | 100% | | -198d |
| 1403 | M/F to 1/F @+17.200 | | 17d | 19-Jan-16 | 06-Feb-16 | 56d | 15-Jul-16 A | 24-Nov-16 | | -38d | -236d |
| 1404 | CC102200 | Bay D2 M/F to 1/F - with Temporary Openings | 17d | 19-Jan-16 | 06-Feb-16 | 0d | 26-Jul-16 A | 12-Aug-16 A | 100% | | -150d |
| 1405 | CC102202 | Bay E2 M/F to 1/F | 0d | | | 0d | 29-Jul-16 A | 27-Aug-16 A | 100% | | |
| 1406 | CC102204 | Bay F2 & F3 G/F to 1/F @+13.500 | 0d | | | 12d | 28-Sep-16 | 13-Oct-16 | 0% | -86d | |
| 1407 | CC102206 | Bay G2 M/F to 1/F | 0d | | | 0d | 15-Jul-16 A | 20-Aug-16 A | 100% | | |
| 1408 | CC102208 | Bay I2 M/F to 1/F | 0d | | | 15d | 30-Aug-16 A | 06-Oct-16 | 21.05% | -90d | |
| 1409 | CC102210 | Construct Roof at Temporary Opening at +17.20mP.D. | 0d | | | 15d | 08-Nov-16 | 24-Nov-16 | 0% | -38d | |
| 1410 | Roof and Parapet | | 12d | 10-Mar-16 | 23-Mar-16 | 34d | 19-Sep-16 | 29-Oct-16 | | -77d | -178d |
| 1411 | CC102240 | Bay D3 Roof to Parapet @+22.150 | 12d | 10-Mar-16 | 23-Mar-16 | 34d | 19-Sep-16 | 29-Oct-16 | 0% | -80d | -178d |
| 1412 | CC102250 | Bay E3 Roof to +20.350 | 0d | | | 12d | 19-Sep-16 | 03-Oct-16 | 0% | -57d | |
| 1413 | CC102270 | Bay G3 Pre-Treatment and CAPCS MCC Room Roof @+22.150 | 0d | | | 30d | 19-Sep-16 | 25-Oct-16 | 0% | -73d | |
| 1414 | ABWF Works | | 155d | 29-Dec-15 | 09-Jul-16 | 150d | 19-Sep-16 | 21-Mar-17 | | -98d | -209d |
| 1415 | CC102260 | Clearance of Internal Area of G/F (Part C) | 6d | 29-Dec-15 | 05-Jan-16 | 30d | 19-Sep-16 | 25-Oct-16 | 0% | -99d | -238d |
| 1416 | CC102280 | Erect bamboo working platform at Internal Area of G/F (Part C) | 12d | 06-Jan-16 | 19-Jan-16 | 12d | 19-Oct-16 | 01-Nov-16 | 0% | -93d | -232d |
| 1417 | CC102300 | ABWF Works at G/F (Part C) | 24d | 20-Jan-16 | 19-Feb-16 | 42d | 11-Oct-16 | 28-Nov-16 | 0% | -116d | -231d |

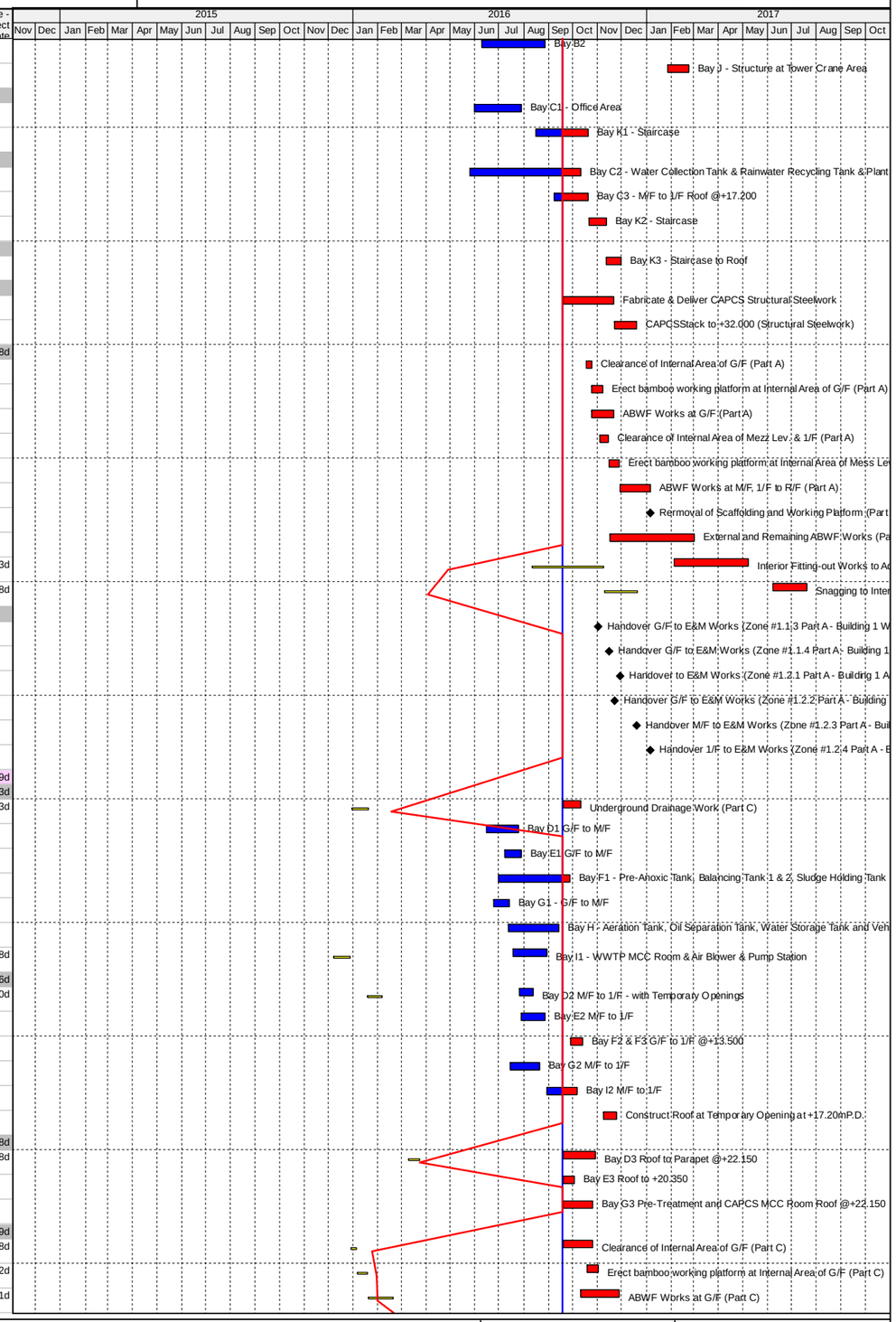



© Oracle Corporation

| # | Activity ID | Activity Name | BL Project Duration | BL Project Start | BL Project Finish | Remaining Duration | Start | Finish | Activity % Complete | Total Float | Variance - BL Project Finish Date |
|---|---|---|---|---|---|---|---|---|---|---|---|
| 1418 | CC102320 | Clearance of Internal Area of Mezz Lev. & 1/F (Part C) | 9d | 01-Mar-16 | 10-Mar-16 | 15d | 14-Oct-16 | 31-Oct-16 | 0% | -84d | -190d |
| 1419 | CC102340 | Erect bamboo working platform at Internal Area of Mess Lev. & 1.F (Part C) | 12d | 11-Mar-16 | 24-Mar-16 | 12d | 25-Oct-16 | 07-Nov-16 | 0% | -84d | -184d |
| 1420 | CC102360 | ABWF Works at M/F, 1/F and R/F (Part C) | 40d | 29-Mar-16 | 17-May-16 | 67d | 18-Nov-16 | 10-Feb-17 | 0% | -105d | -220d |
| 1421 | CC102370 | Rermoval of Scaffolding and Working Platform (Part C) | 0d | | 17-May-16 | 0d | | 10-Feb-17 | 0% | -105d | -220d |
| 1422 | CC102380 | External and Remaining ABWF Works (Part C) | 85d | 24-Mar-16 | 09-Jul-16 | 85d | 06-Dec-16 | 21-Mar-17 | 0% | -98d | -209d |
| 1423 | Handover of Works to E&M | | 56d | 04-Feb-16 | 18-Apr-16 | 100d | 30-Jul-16 A | 11-Feb-17 | | -44d | -244d |
| 1424 | CC101800 | Handover G/F to E&M Works (Zone #1.1.1 Part C - SBT Area) | 0d | | | 0d | 30-Jul-16 A | | 100% | | |
| 1425 | CC101802 | Handover G/F to E&M Works (Zone #1.1.6 Part C - Building 1 - Pre-treat. Area Grid K-Q/11-15) | 0d | | | 0d | 31-Oct-16 | | 0% | -108d | |
| 1426 | CC101804 | Handover G/F to E&M Works (Zone #1.1.7 Part C - Building 1 - Area E) | 0d | | | 0d | 11-Oct-16 | | 0% | -104d | |
| 1427 | CC101806 | Handover G/F to E&M Works (Zone #1.1.8 Part C - Building 1 - Area D) | 0d | | | 0d | 18-Oct-16 | | 0% | -76d | |
| 1428 | CC102400 | Handover G/F to E&M Works (Zone #1.1.9 Part C - Building 1 - Area G) | 0d | 04-Feb-16 | | 0d | 24-Nov-16 | | 0% | -116d | -238d |
| 1429 | CC102410 | Handover 1/F to E&M Works (Zone #1.2.5 Part C - Building 1 - CAPCS Area & MCC Rooms - Grid L-Q/12-15, +17.350) | 0d | | | 0d | 25-Nov-16 | | 0% | -105d | |
| 1430 | CC102415 | Handover 1/F to E&M Works (Zone #1.2.6 Part C - Building 1 - Chiller Plant Room Area) | 0d | | | 0d | 02-Dec-16 | | 0% | -90d | |
| 1431 | CC102420 | Handover 1/F to E&M Works (Zone #1.2.7 Part C - Building 1 - Other Remaining Area) | 0d | 18-Apr-16 | | 0d | 11-Feb-17 | | 0% | -44d | -244d |
| 1432 | Steel Roof & Covered Walkway | | 112d | 24-Oct-15 | 09-Mar-16 | 88d | 11-Oct-16 | 24-Jan-17 | | -105d | -261d |
| 1433 | Steel Roof and Covered Walkway | | 112d | 24-Oct-15 | 09-Mar-16 | 88d | 11-Oct-16 | 24-Jan-17 | | -105d | -261d |
| 1434 | CC102225 | Fabricate & Deliver Roof & Covered Walkway Structural Steelwork | 77d | 24-Oct-15 | 25-Jan-16 | 43d | 11-Oct-16 | 29-Nov-16 | 0% | -105d | -251d |
| 1435 | CC102230 | Erect Roof Steelwork | 6d | 03-Mar-16 | 09-Mar-16 | 45d | 30-Nov-16 | 24-Jan-17 | 0% | -105d | -261d |
| 1436 | CC102290 | Erect Covered Walkway | 0d | | | 25d | 01-Dec-16 | 31-Dec-16 | 0% | -86d | |
| 1437 | Green Roof | | 60d | 29-Jul-16 | 08-Oct-16 | 60d | 22-Mar-17 | 07-Jun-17 | | -98d | -193d |
| 1438 | | | 60d | 29-Jul-16 | 08-Oct-16 | 60d | 22-Mar-17 | 07-Jun-17 | | -98d | -193d |
| 1439 | CC102450 | Green Roof and Planting Preparation Works (Zone #1) | 24d | 29-Jul-16 | 25-Aug-16 | 24d | 22-Mar-17 | 22-Apr-17 | 0% | -98d | -193d |
| 1440 | CC102460 | Green Roof and Planting Works (Zone #1) | 18d | 26-Aug-16 | 15-Sep-16 | 18d | 24-Apr-17 | 16-May-17 | 0% | -98d | -193d |
| 1441 | CC102470 | Green Roof Landscape Softworks (Zone #1) | 18d | 17-Sep-16 | 08-Oct-16 | 18d | 17-May-17 | 07-Jun-17 | 0% | -98d | -193d |
| 1442 | Composting Building & Facilities - Zone #2 | | 506d | 23-May-15 | 04-Feb-17 | 252d | 16-Jun-15 A | 27-Jul-17 | | 129d | -140d |
| 1443 | Composting Building #2 (Zone #2.1) | | 506d | 23-May-15 | 04-Feb-17 | 252d | 16-Jun-15 A | 27-Jul-17 | | 129d | -140d |
| 1444 | For Location at Grid 1-5/A-C | | 54d | 23-May-15 | 28-Jul-15 | 25d | 16-Jun-15 A | 19-Oct-16 | | 356d | -365d |
| 1445 | CC103100 | Excavation by Open Cut | 21d | 23-May-15 | 17-Jun-15 | 0d | 16-Jun-15 A | 15-Jul-15 A | 100% | | -22d |
| 1446 | CC103120 | Tank slabs and walls | 15d | 18-Jun-15 | 07-Jul-15 | 0d | 12-Aug-15 A | 16-Oct-15 A | 100% | | -85d |
| 1447 | CC103140 | Installation of Ground Beams and Slabs | 18d | 08-Jul-15 | 28-Jul-15 | 0d | 25-Aug-15 A | 19-Oct-15 A | 100% | | -69d |
| 1448 | CC103160 | Underground Drainage Work | 15d | 08-Jul-15 | 24-Jul-15 | 25d | 04-Jul-16 A | 19-Oct-16 | 85% | 356d | -368d |
| 1449 | For Location at Grid 1-5/C-G | | 39d | 25-Jul-15 | 08-Sep-15 | 25d | 03-Jul-15 A | 19-Oct-16 | | 356d | -329d |
| 1450 | CC103180 | Excavation by Open Cut | 21d | 25-Jul-15 | 18-Aug-15 | 0d | 03-Jul-15 A | 17-Sep-15 A | 100% | | -26d |
| 1451 | CC103200 | Installation of Ground Beams and Slabs | 18d | 19-Aug-15 | 08-Sep-15 | 0d | 18-Sep-15 A | 09-Nov-15 A | 100% | | -50d |
| 1452 | CC103220 | Underground Drainage Work | 15d | 19-Aug-15 | 04-Sep-15 | 25d | 10-Jun-16 A | 19-Oct-16 | 80% | 356d | -332d |
| 1453 | General | | 416d | 09-Sep-15 | 04-Feb-17 | 252d | 15-Oct-15 A | 27-Jul-17 | | 117d | -140d |
| 1454 | CC103240 | Backfilling works | 26d | 09-Sep-15 | 10-Oct-15 | 0d | 15-Oct-15 A | 11-Nov-15 A | 100% | | -26d |
| 1455 | CC103260 | Walls & Columns G/F to 1/F | 58d | 31-Oct-15 | 09-Jan-16 | 0d | 06-Nov-15 A | 13-Apr-16 A | 100% | | -74d |
| 1456 | CC103280 | Superstructure - 1/F Slab & Beams | 27d | 30-Dec-15 | 30-Jan-16 | 0d | 16-Nov-15 A | 13-Apr-16 A | 100% | | -56d |
| 1457 | CC103300 | Superstructure - 1/F to Roof | 15d | 01-Feb-16 | 20-Feb-16 | 0d | 07-Mar-16 A | 12-May-16 A | 100% | | -65d |
| 1458 | CC103305 | Fabricate & deliver Structural Steelwork for Building #2 Covered Walkway | 0d | | | 23d | 31-Aug-16 A | 17-Oct-16 | 35% | 70d | |
| 1459 | CC103310 | Erect Steelwork for Building #2 Covered Walkway | 0d | | | 37d | 18-Oct-16 | 29-Nov-16 | 0% | 70d | |
| 1460 | CC103315 | Fabricate & deliver Structural Steelwork for Building #2 Steel Roof | 0d | | | 37d | 19-Sep-16* | 02-Nov-16 | 0% | -3d | |
| 1461 | CC103318 | Erect Steelwork for Building #2 Steel Roof | 0d | | | 60d | 03-Nov-16 | 14-Jan-17 | 0% | -3d | |
| 1462 | CC103320 | Clearance | 6d | 18-Feb-16 | 24-Feb-16 | 15d | 26-Mar-16 A | 06-Oct-16 | 71% | 354d | -183d |
| 1463 | CC103360 | Internal Finishing Works | 39d | 10-Mar-16 | 28-Apr-16 | 54d | 22-Jul-16 A | 22-Nov-16 | 75.5% | -98d | -171d |
| 1464 | CC103380 | Erect Bamboo Working Platform for External Finishing Works | 12d | 10-Mar-16 | 23-Mar-16 | 12d | 19-Sep-16 | 03-Oct-16 | 0% | -62d | -156d |
| 1465 | CC103400 | External Finishing Works | 43d | 24-Mar-16 | 19-May-16 | 43d | 04-Oct-16 | 23-Nov-16 | 0% | -62d | -156d |
| 1466 | CC103420 | ABWF Work | 40d | 05-Jan-16 | 23-Feb-16 | 60d | 13-Jul-16 A | 29-Nov-16 | 18.53% | -67d | -229d |
| 1467 | CC103440 | Remaining ABWF Work | 71d | 24-Feb-16 | 23-May-16 | 71d | 30-Nov-16 | 27-Feb-17 | 0% | 17d | -229d |
| 1468 | CC103480 | Green Roof and Planting Preparation Works | 77d | 29-Jul-16 | 29-Oct-16 | 77d | 16-Jan-17 | 22-Apr-17 | 0% | -104d | -140d |
| 1469 | CC103500 | Green Roof and Planting Works | 26d | 31-Oct-16 | 29-Nov-16 | 26d | 24-Apr-17 | 25-May-17 | 0% | -104d | -140d |
| 1470 | CC103520 | Green Roof Landscape Softworks | 26d | 30-Nov-16 | 31-Dec-16 | 26d | 26-May-17 | 26-Jun-17 | 0% | -104d | -140d |
| 1471 | CC103600 | Snagging on Zone #2 ABWF works | 26d | 03-Jan-17 | 04-Feb-17 | 26d | 27-Jun-17 | 27-Jul-17 | 0% | -104d | -140d |
| 1472 | Handover of Works to E&M | | 0d | 23-May-16 | 23-May-16 | 54d | 20-Jul-16 A | 22-Nov-16 | | -35d | -152d |
| 1473 | CC100740 | Handover to E&M Works (Zone #2.1.1 - Building 2 Leachate Tank Roof) | 0d | | | 0d | | 20-Jul-16 A | 100% | | |

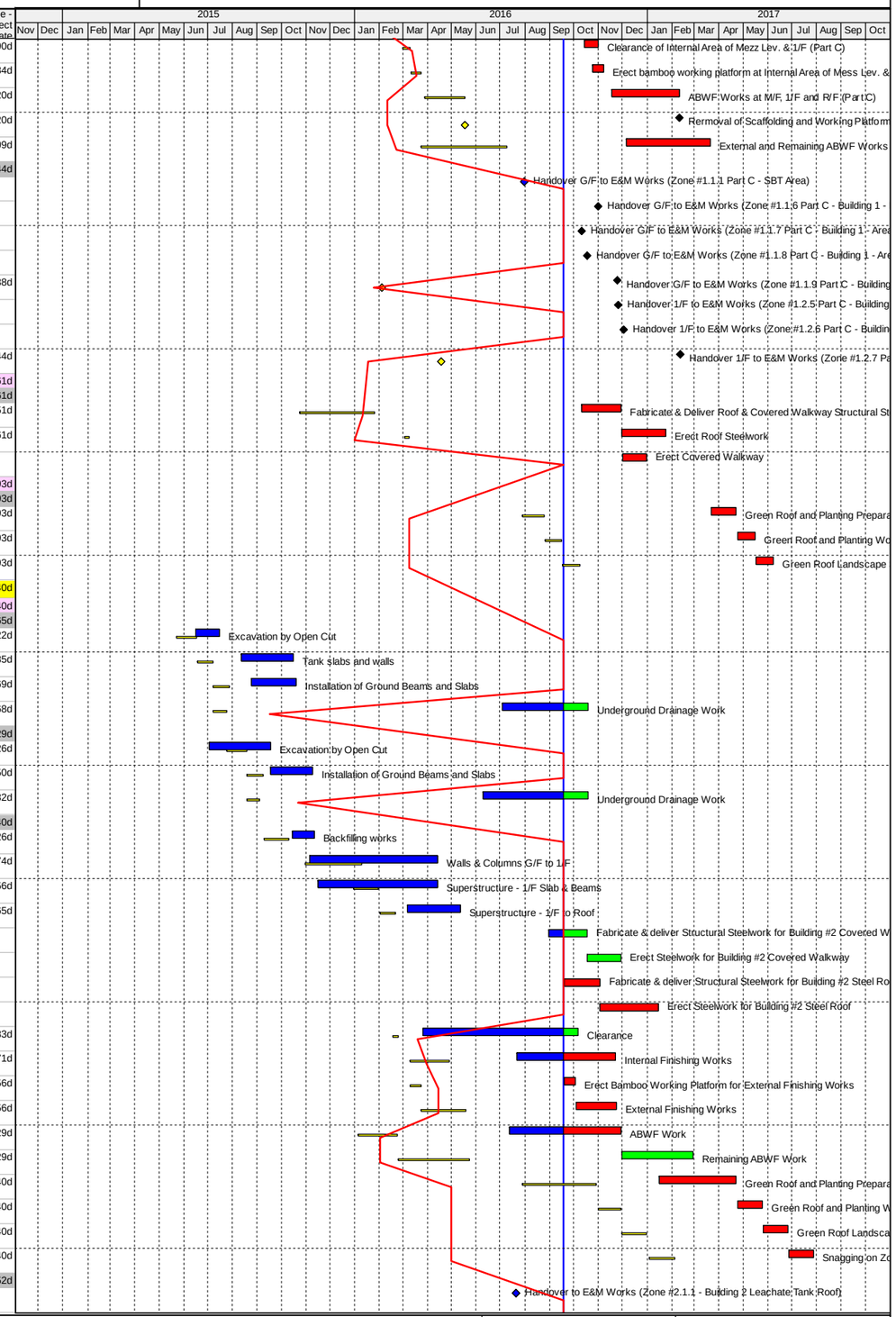



© Oracle Corporation

| # | Activity ID | Activity Name | BL Project Duration | BL Project Start | BL Project Finish | Remaining Duration | Start | Finish | Activity % Complete | Total Float | Variance - BL Project Finish Date |
|---|---|---|---|---|---|---|---|---|---|---|---|
| 1474 | CC100750 | Handover to E&M Works (Zone #2.1.2 - Building 2 Process Hall Roof - Grid C-D/4-5) | 0d | | | 0d | | 20-Jul-16 A | 100% | | |
| 1475 | CC100760 | Handover to E&M Works (Zone #2.1.3 - Building 2 Process Hall Grid C-E) | 0d | | | 0d | | 26-Jul-16 A | 100% | | |
| 1476 | CC100770 | Handover to E&M Works (Zone #2.1.4 - Building 2 Process Hall Grid E-G) | 0d | | | 0d | | 26-Jul-16 A | 100% | | |
| 1477 | CC100780 | Handover to E&M Works (Zone #2.1.5 - Building 2 MCC Room) | 0d | | | 0d | | 19-Sep-16 | 0% | -1d | |
| 1478 | CC100790 | Handover to E&M Works (Zone #2.1.6 - Building 2 Pipe Gallery) | 0d | | | 0d | | 23-Sep-16* | 0% | 14d | |
| 1479 | CC100800 | Handover to E&M Works (Zone #2.1.7 - Building 2 Roof) | 0d | | | 0d | | 19-Sep-16* | 0% | -11d | |
| 1480 | CC100810 | Handover to E&M Works (Zone #2.1.8 - Building 2 Composting Tunnel) | 0d | | | 0d | | 19-Sep-16* | 0% | 13d | |
| 1481 | CC100820 | Handover to E&M Works (Zone #2.1.9 - Dewatering Area - 1/F) | 0d | | | 0d | | 19-Sep-16* | 0% | -9d | |
| 1482 | CC103460 | Handover to E&M Works (Zone #2.1.10 - Building 2 Other Remaining Area) | 0d | | 23-May-16 | 0d | | 22-Nov-16 | 0% | -98d | -152d |
| 1483 | Link Bridge (Zone #2.2) | | 166d | 31-Oct-15 | 25-May-16 | 124d | 24-Sep-16 | 24-Feb-17 | | -111d | -225d |
| 1484 | | | 166d | 31-Oct-15 | 25-May-16 | 124d | 24-Sep-16 | 24-Feb-17 | | -111d | -225d |
| 1485 | CC104100 | Fabricate & deliver Structural Steelwork | 103d | 31-Oct-15 | 05-Mar-16 | 45d | 24-Sep-16* | 17-Nov-16 | 0% | -86d | -209d |
| 1486 | CC104120 | Installation of Bearing Support for Link Bridge at Bldg 1 & 2 | 12d | 03-Mar-16 | 16-Mar-16 | 12d | 03-Dec-16 | 16-Dec-16 | 0% | -111d | -225d |
| 1487 | CC104140 | Erect Steelwork for Link Bridge | 18d | 17-Mar-16 | 11-Apr-16 | 18d | 17-Dec-16 | 10-Jan-17 | 0% | -111d | -225d |
| 1488 | CC104160 | ABWF Works at Link Bridge | 36d | 12-Apr-16 | 25-May-16 | 36d | 11-Jan-17 | 24-Feb-17 | 0% | -111d | -225d |
| 1489 | Handover of Works to E&M | | 0d | 25-May-16 | 25-May-16 | 0d | 24-Feb-17 | 24-Feb-17 | | -111d | -225d |
| 1490 | CC104180 | Handover to E&M Works at Link Bridge (Zone #2.2 - Link Bridge) | 0d | | 25-May-16 | 0d | | 24-Feb-17 | 0% | -111d | -225d |
| 1491 | Auxiliary Buildings & Facilities (Zone #3) | | 489d | 13-May-15 | 31-Dec-16 | 238d | 04-May-15 A | 11-Jul-17 | | 143d | -152d |
| 1492 | Energy Centre (Building # 3/Zone #3.1) | | 102d | 30-Oct-15 | 03-Mar-16 | 45d | 24-Mar-16 A | 11-Nov-16 | | 336d | -206d |
| 1493 | | | 102d | 30-Oct-15 | 03-Mar-16 | 45d | 24-Mar-16 A | 11-Nov-16 | | 336d | -206d |
| 1494 | CC105100 | Excavation for Bldg #3.1 & Cogen Units | 18d | 30-Oct-15 | 19-Nov-15 | 0d | 24-Mar-16 A | 20-Apr-16 A | 100% | | -121d |
| 1495 | CC105120 | Raft Foundations | 18d | 20-Nov-15 | 10-Dec-15 | 0d | 21-Apr-16 A | 08-Jun-16 A | 100% | | -143d |
| 1496 | CC105140 | Foul Drainage Connections | 11d | 11-Dec-15 | 23-Dec-15 | 13d | 19-Sep-16 | 04-Oct-16 | 0% | 368d | -229d |
| 1497 | CC105160 | Slab at G/F Bldg #3 | 11d | 24-Dec-15 | 08-Jan-16 | 0d | 22-Jun-16 A | 23-Jul-16 A | 100% | | -158d |
| 1498 | CC105170 | Bay A1 G/F to LR/F Level +11.40 (Slab) | 0d | | | 0d | 25-Jul-16 A | 19-Aug-16 A | 100% | | |
| 1499 | CC105180 | Bay B1 G/F to LR/F Level +11.95 (Slab) | 5d | 09-Jan-16 | 14-Jan-16 | 0d | 18-Jul-16 A | 27-Aug-16 A | 100% | | -183d |
| 1500 | CC105200 | Bay A2 & B2 G/F to LR/F Level +12.80 (Trench) | 6d | 15-Jan-16 | 21-Jan-16 | 0d | 20-Aug-16 A | 14-Sep-16 A | 100% | | -192d |
| 1501 | CC105240 | Bay A3 & B3 LR/F to UR/F Level +17.15 | 6d | 29-Jan-16 | 04-Feb-16 | 19d | 15-Sep-16 A | 12-Oct-16 | 0% | -147d | -201d |
| 1502 | CC105260 | Dog House (+18.6mPD) | 5d | 05-Feb-16 | 13-Feb-16 | 13d | 13-Oct-16 | 27-Oct-16 | 0% | -147d | -209d |
| 1503 | CC105280 | Backfilling Works | 12d | 15-Jan-16 | 28-Jan-16 | 14d | 19-Sep-16 | 05-Oct-16 | 0% | -3d | -202d |
| 1504 | CC105300 | Concrete Plinths / Walls / Trenches / Raised Floor | 12d | 29-Jan-16 | 15-Feb-16 | 17d | 29-Aug-16 A | 08-Oct-16 | 45% | -146d | -193d |
| 1505 | CC105320 | ABWF Works | 16d | 15-Feb-16 | 03-Mar-16 | 45d | 30-Aug-16 A | 11-Nov-16 | 5% | -148d | -206d |
| 1506 | Handover of Works to E&M | | 0d | 03-Mar-16 | 03-Mar-16 | 43d | 12-Sep-16 A | 11-Nov-16 | | -109d | -206d |
| 1507 | CC105330 | Handover to BS Works (Bldg #3/Zone #3.1.1 - CLP HV Switchroom) | 0d | | | 0d | | 20-Sep-16 | 0% | -148d | |
| 1508 | CC105332 | Handover to E&M Works (Bldg #3/Zone #3.1.2 - CHP Area) | 0d | | | 0d | | 12-Sep-16 A | 100% | | |
| 1509 | CC105334 | Handover to E&M Works (Bldg #3/Zone #3.1.3 - Energy Centre Roof) | 0d | | | 0d | | 11-Nov-16 | 0% | -109d | |
| 1510 | CC105336 | Handover to E&M Works (Bldg #3/Zone #3.1.4 - Energy Centre G/F) | 0d | | | 0d | | 18-Oct-16 | 0% | -148d | |
| 1511 | CC105340 | Handover to E&M Works (Bldg #3/Zone #3.1.5 - Energy Centre Other Remaining Area) | 0d | | 03-Mar-16 | 0d | | 11-Nov-16 | 0% | -116d | -206d |
| 1512 | Anaerobic Digestion Tanks (Zone #3.2) | | 263d | 13-May-15 | 31-Mar-16 | 27d | 04-May-15 A | 21-Oct-16 | | -54d | -167d |
| 1513 | | | 129d | 13-May-15 | 15-Oct-15 | 0d | 04-May-15 A | 29-Oct-15 A | | | -11d |
| 1514 | CC106050 | Mobilization and Pre-drilling for AD Tank Socketed Steel-H Piles (16 Nos.) | 48d | 13-May-15 | 10-Jul-15 | 0d | 04-May-15 A | 02-Jun-15 A | 100% | | 31d |
| 1515 | CC106100 | Installation of Pre-bored Socketed Steel-H Piles (64 Nos.) | 64d | 21-May-15 | 06-Aug-15 | 0d | 21-May-15 A | 17-Aug-15 A | 100% | | -9d |
| 1516 | CC106120 | Proof Drilling | 24d | 07-Aug-15 | 03-Sep-15 | 0d | 31-Aug-15 A | 05-Sep-15 A | 100% | | -2d |
| 1517 | CC106140 | Pile Load Test | 24d | 07-Aug-15 | 03-Sep-15 | 0d | 18-Aug-15 A | 28-Aug-15 A | 100% | | 5d |
| 1518 | CC106160 | Excavation | 37d | 01-Sep-15 | 15-Oct-15 | 0d | 07-Sep-15 A | 29-Oct-15 A | 100% | | -11d |
| 1519 | Installation of AD r.c. Pile Cap | | 71d | 16-Oct-15 | 11-Jan-16 | 0d | 12-Oct-15 A | 22-Dec-15 A | | | 14d |
| 1520 | CC106180 | AD Pump Room 1 | 17d | 16-Oct-15 | 05-Nov-15 | 0d | 12-Oct-15 A | 24-Nov-15 A | 100% | | -16d |
| 1521 | CC106200 | AD Tank 1 | 18d | 06-Nov-15 | 26-Nov-15 | 0d | 19-Oct-15 A | 30-Nov-15 A | 100% | | -3d |
| 1522 | CC106220 | AD Tank 2 | 18d | 27-Nov-15 | 17-Dec-15 | 0d | 26-Oct-15 A | 10-Dec-15 A | 100% | | 6d |
| 1523 | CC106240 | AD Tank 3 | 18d | 18-Dec-15 | 11-Jan-16 | 0d | 07-Nov-15 A | 22-Dec-15 A | 100% | | 14d |
| 1524 | General | | 63d | 12-Jan-16 | 31-Mar-16 | 18d | 07-Dec-15 A | 21-Oct-16 | | -54d | -167d |
| 1525 | CC106260 | Backfilling to pile cap | 21d | 12-Jan-16 | 04-Feb-16 | 0d | 23-Dec-15 A | 03-Feb-16 A | 100% | | 1d |
| 1526 | CC106280 | AD Pump Room 1 | 24d | 12-Jan-16 | 11-Feb-16 | 0d | 06-Jan-16 A | 18-Feb-16 A | 100% | | -6d |
| 1527 | CC106300 | AD plinths | 24d | 29-Jan-16 | 29-Feb-16 | 0d | 19-Feb-16 A | 24-Mar-16 A | 100% | | -21d |
| 1528 | CC106320 | ABWF for Pump Buildings | 18d | 19-Feb-16 | 10-Mar-16 | 18d | 29-Sep-16 | 21-Oct-16 | 0% | -54d | -182d |
| 1529 | CC106340 | Foul Drain Connection | 21d | 05-Feb-16 | 03-Mar-16 | 0d | 20-Jul-16 A | 15-Aug-16 A | 100% | | -133d |

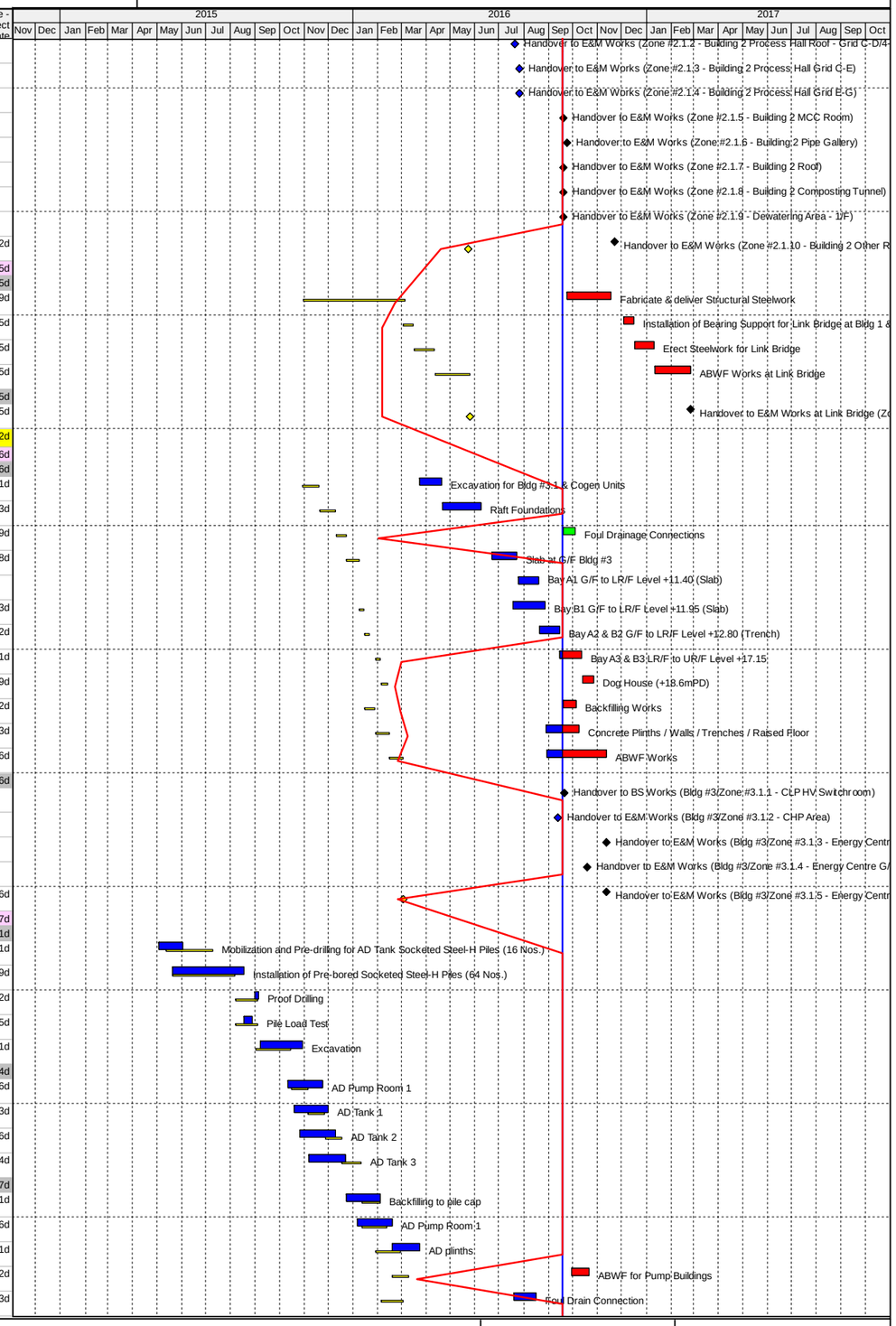



© Oracle Corporation

# Contract Programme Progress Updated on 17-Sep-16

OSCAR BIOENERGY JV

| # | Activity ID | Activity Name | BL Project Duration | BL Project Start | BL Project Finish | Remaining Duration | Start | Finish | Activity % Complete | Total Float | Variance - BL Project Finish Date |
|---|---|---|---|---|---|---|---|---|---|---|---|
| 1530 | CC106360 | Boundary Wall (Wall Stem) | 24d | 05-Feb-16 | 07-Mar-16 | 0d | 07-Dec-15 A | 06-Jan-16 A | 100% | | 49d |
| 1531 | CC106380 | Bund Wall | 24d | 01-Mar-16 | 31-Mar-16 | 0d | 07-Dec-15 A | 06-Jan-16 A | 100% | | 67d |
| 1532 | CC106400 | Concrete Plinths / Walls /Trenches | 12d | 23-Feb-16 | 07-Mar-16 | 0d | 01-Mar-16 A | 05-Apr-16 A | 100% | | -21d |
| 1533 | CC106420 | ABWF Works | 15d | 08-Mar-16 | 24-Mar-16 | 0d | 21-Mar-16 A | 05-Apr-16 A | 100% | | -6d |
| 1534 | Handover of Works to E&M | | 0d | 24-Mar-16 | 24-Mar-16 | 22d | 05-Apr-16 A | 15-Oct-16 | | -61d | -165d |
| 1535 | CC106440 | Handover to E&M Works (Zone #3.2.1 - AD Tanks 1 & 2) | 0d | | 24-Mar-16 | 0d | | 05-Apr-16 A | 100% | | -6d |
| 1536 | CC106450 | Handover to E&M Works (Zone #3.2.2 - AD Tanks 3) | 0d | | | 0d | | 23-Jul-16 A | 100% | | |
| 1537 | CC106455 | Handover to E&M Works (Zone #3.2.2 - SBT) | 0d | | | 0d | | 30-Jul-16 A | 100% | | |
| 1538 | CC106460 | Handover to E&M Works (Zone #3.2.3 -Jet Mixing Pump Rooms) | 0d | | | 0d | | 19-Sep-16* | 0% | -65d | |
| 1539 | CC106470 | Handover to E&M Works (Zone #3.2.4 - Centriguge Feed Pump Room) | 0d | | | 0d | | 15-Oct-16* | 0% | -61d | |
| 1540 | Ammonia Stripper (Zone #3.3) | | 96d | 11-Jul-15 | 03-Nov-15 | 0d | 05-Jun-15 A | 22-Sep-16 | | -111d | -263d |
| 1541 | | | 96d | 11-Jul-15 | 03-Nov-15 | 0d | 05-Jun-15 A | 16-Mar-16 A | | | -109d |
| 1542 | CC107050 | Pre-drilling for Ammonia Stripper Socketed Steel-H Piles (3 Nos.) | 15d | 11-Jul-15 | 28-Jul-15 | 0d | 05-Jun-15 A | 08-Jun-15 A | 100% | | 41d |
| 1543 | CC107100 | Installation of Pre-bored Socketed Steel-H Piles (6 Nos.) | 21d | 07-Aug-15 | 31-Aug-15 | 0d | 14-Aug-15 A | 22-Sep-15 A | 100% | | -19d |
| 1544 | CC107120 | Proof Drilling | 7d | 01-Sep-15 | 08-Sep-15 | 0d | 31-Aug-15 A | 05-Sep-15 A | 100% | | 2d |
| 1545 | CC107140 | Pile Load Test | 12d | 09-Sep-15 | 22-Sep-15 | 0d | 25-Aug-15 A | 29-Oct-15 A | 100% | | -29d |
| 1546 | CC107160 | Excavation | 6d | 23-Sep-15 | 30-Sep-15 | 0d | 14-Nov-15 A | 16-Nov-15 A | 100% | | -38d |
| 1547 | CC107180 | Pile Cap | 21d | 02-Oct-15 | 27-Oct-15 | 0d | 07-Nov-15 A | 12-Mar-16 A | 100% | | -112d |
| 1548 | CC107200 | Backfilling to pile cap / Plinth | 6d | 28-Oct-15 | 03-Nov-15 | 0d | 14-Mar-16 A | 16-Mar-16 A | 100% | | -109d |
| 1549 | Handover of Works to E&M | | 0d | 03-Nov-15 | 03-Nov-15 | 0d | 22-Sep-16 | 22-Sep-16 | | -111d | -263d |
| 1550 | CC107220 | Handover to E&M Works (Zone #3.3 - Ammonia Stripper) | 0d | | 03-Nov-15 | 0d | | 22-Sep-16* | 0% | -111d | -263d |
| 1551 | CAPCS Stack (inside Building 1) | | 308d | 10-Sep-15 | 23-Sep-16 | 54d | 02-Sep-15 A | 26-Jan-17 | | -59d | -102d |
| 1552 | | | 308d | 10-Sep-15 | 23-Sep-16 | 54d | 02-Sep-15 A | 26-Jan-17 | | -59d | -102d |
| 1553 | CC108160 | Excavation (Raft Footing - Refer to Building #1) | 15d | 10-Sep-15 | 26-Sep-15 | 0d | 02-Sep-15 A | 12-Dec-15 A | 100% | | -63d |
| 1554 | CC108180 | Raft Footing - Refer to Building #1 | 21d | 29-Sep-15 | 24-Oct-15 | 0d | 07-Mar-16 A | 30-Apr-16 A | 100% | | -152d |
| 1555 | CC108220 | Erect structural steel support for CAPCS duct (Refer to Building 1) | 18d | 26-Nov-15 | 16-Dec-15 | 30d | 22-Nov-16 | 28-Dec-16 | 0% | -65d | -305d |
| 1556 | CC108260 | ABWF Work | 24d | 26-Aug-16 | 23-Sep-16 | 24d | 29-Dec-16 | 26-Jan-17 | 0% | -59d | -102d |
| 1557 | Handover of Works to E&M | | 0d | 16-Dec-15 | 16-Dec-15 | 0d | 31-Dec-16 | 31-Dec-16 | | -59d | -308d |
| 1558 | CC108240 | Handover to E&M Works (Zone #3.4 - CAPCS Stack) | 0d | | 16-Dec-15 | 0d | | 31-Dec-16 | 0% | -59d | -308d |
| 1559 | Biogas Cleaning & Storage Tank (Zone #3.5) | | 118d | 01-Sep-15 | 22-Jan-16 | 56d | 07-Sep-15 A | 24-Nov-16 | | -32d | -249d |
| 1560 | Intermediate Digestate Tank | | 60d | 01-Sep-15 | 12-Nov-15 | 18d | 07-Sep-15 A | 11-Oct-16 | | -49d | -269d |
| 1561 | CC109100 | Excavation (pile cap at AD Tank Area) | 12d | 01-Sep-15 | 14-Sep-15 | 0d | 07-Sep-15 A | 15-Oct-15 A | 100% | | -25d |
| 1562 | CC109120 | Raft Foundations (pile cap at AD Tank Area) | 18d | 15-Sep-15 | 07-Oct-15 | 0d | 12-Oct-15 A | 24-Nov-15 A | 100% | | -40d |
| 1563 | CC109140 | Foul Drainage Connections | 12d | 08-Oct-15 | 22-Oct-15 | 12d | 19-Sep-16* | 03-Oct-16 | 0% | -49d | -281d |
| 1564 | CC109160 | Concrete Plinths | 18d | 23-Oct-15 | 12-Nov-15 | 18d | 19-Sep-16 | 11-Oct-16 | 0% | -49d | -269d |
| 1565 | CC109180 | Backfilling Works | 6d | 06-Nov-15 | 12-Nov-15 | 6d | 04-Oct-16 | 11-Oct-16 | 0% | -49d | -269d |
| 1566 | Desulphurization Tanks | | 19d | 16-Oct-15 | 07-Nov-15 | 4d | 26-Oct-15 A | 11-Oct-16 | | -49d | -273d |
| 1567 | CC109320 | Excavation (pile cap at AD Tank Area) | 6d | 16-Oct-15 | 23-Oct-15 | 0d | 26-Oct-15 A | 04-Nov-15 A | 100% | | -10d |
| 1568 | CC109340 | Raft Foundations (pile cap at AD Tank Area) | 9d | 24-Oct-15 | 03-Nov-15 | 0d | 07-Nov-15 A | 22-Dec-15 A | 100% | | -42d |
| 1569 | CC109360 | Concrete Plinths | 4d | 04-Nov-15 | 07-Nov-15 | 4d | 06-Oct-16 | 11-Oct-16 | 0% | -49d | -273d |
| 1570 | Biogas Holder / Biogas Plant | | 81d | 16-Oct-15 | 22-Jan-16 | 56d | 24-Mar-16 A | 24-Nov-16 | | -63d | -249d |
| 1571 | CC109200 | Excavation to Biogas Holder / Biogas Plant | 11d | 16-Oct-15 | 29-Oct-15 | 0d | 24-Mar-16 A | 03-Sep-16 A | 100% | | -252d |
| 1572 | CC109220 | Raft Foundations | 6d | 30-Oct-15 | 05-Nov-15 | 22d | 27-Jun-16 A | 15-Oct-16 | 95% | -63d | -279d |
| 1573 | CC109240 | Underground Drainage Work | 6d | 06-Nov-15 | 12-Nov-15 | 6d | 17-Oct-16 | 22-Oct-16 | 0% | -63d | -279d |
| 1574 | CC109260 | R.C. structure of Plant Room | 12d | 13-Nov-15 | 26-Nov-15 | 20d | 14-Oct-16 | 05-Nov-16 | 0% | -63d | -279d |
| 1575 | CC109280 | Clearance | 4d | 18-Dec-15 | 22-Dec-15 | 4d | 07-Nov-16 | 10-Nov-16 | 0% | -63d | -261d |
| 1576 | CC109300 | ABWF Works | 24d | 23-Dec-15 | 22-Jan-16 | 30d | 21-Oct-16 | 24-Nov-16 | 0% | -63d | -249d |
| 1577 | Handover of Works to E&M | | 0d | 22-Jan-16 | 22-Jan-16 | 30d | 20-Sep-16 | 27-Oct-16 | | -8d | -225d |
| 1578 | CC109380 | Handover to E&M Works (Zone #3.5.1 - Biogas Cleaning & Storage Tank) | 0d | | 22-Jan-16 | 0d | | 27-Oct-16 | 0% | -63d | -225d |
| 1579 | CC109390 | Handover to E&M Works (Zone #3.5.2 - Standby Flare, Biogas Booster & Carbon Filter) | 0d | | | 0d | | 20-Sep-16* | 0% | -41d | |
| 1580 | CC109400 | Handover to E&M Works (Zone #3.5.3 - Biogas Dehumidifier | 0d | | | 0d | | 27-Oct-16 | 0% | -8d | |
| 1581 | Weighbridge (Zone #3.6) | | 106d | 20-Nov-15 | 01-Apr-16 | 86d | 01-Nov-16 | 15-Feb-17 | | -133d | -260d |
| 1582 | | | 106d | 20-Nov-15 | 01-Apr-16 | 86d | 01-Nov-16 | 15-Feb-17 | | -133d | -260d |
| 1583 | CC110100 | Excavation | 12d | 20-Nov-15 | 03-Dec-15 | 6d | 01-Nov-16 | 07-Nov-16 | 0% | -133d | -274d |
| 1584 | CC110120 | Control Room Footing | 9d | 04-Dec-15 | 14-Dec-15 | 9d | 08-Nov-16 | 17-Nov-16 | 0% | -133d | -274d |
| 1585 | CC110140 | Wall, Floor Slab and Stair | 15d | 15-Dec-15 | 04-Jan-16 | 15d | 18-Nov-16 | 05-Dec-16 | 0% | -133d | -274d |
| 1586 | CC110160 | Wall and Roof Slab | 15d | 05-Jan-16 | 21-Jan-16 | 15d | 06-Dec-16 | 22-Dec-16 | 0% | -133d | -274d |

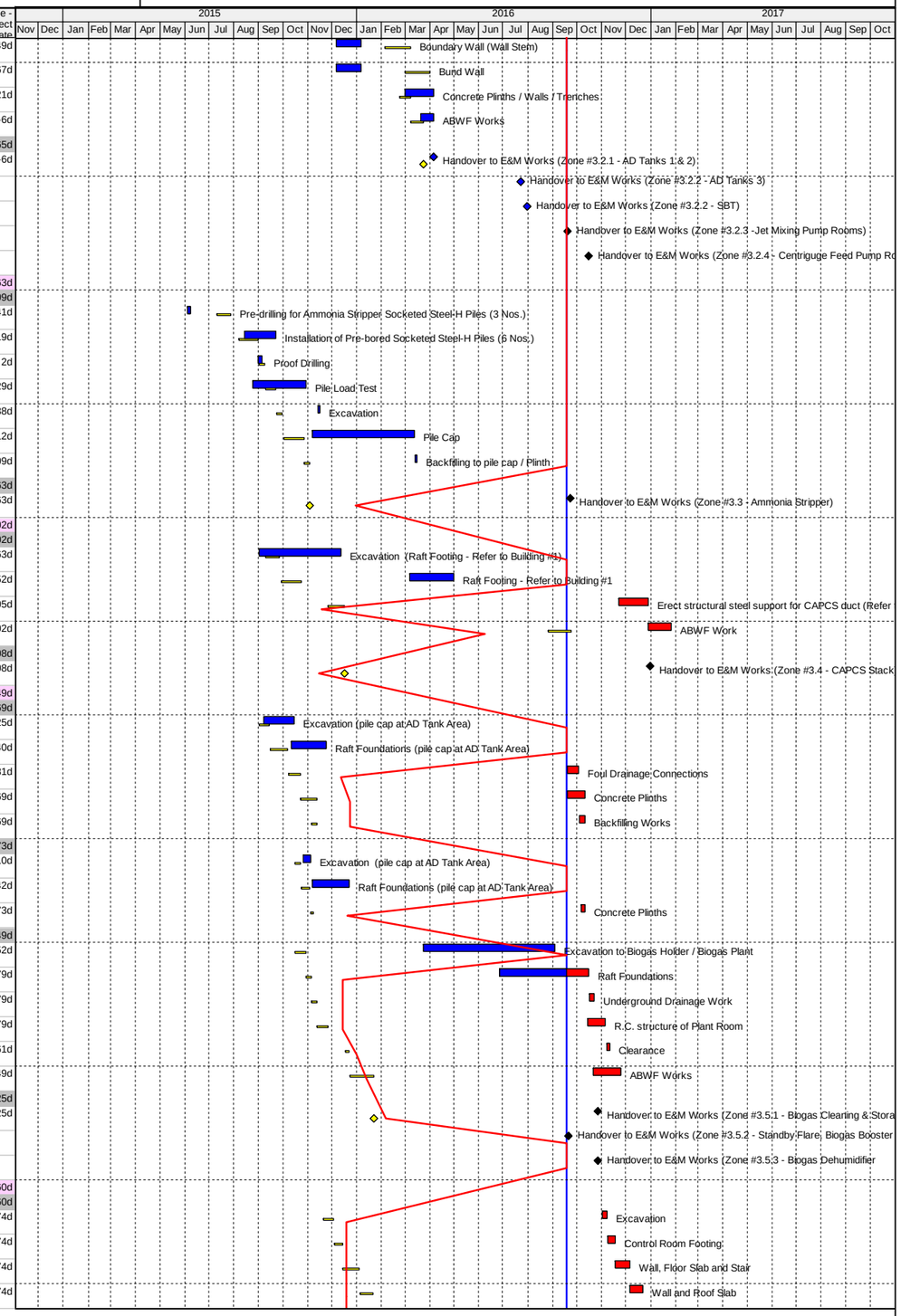



© Oracle Corporation

# Contract Programme Progress Updated on 17-Sep-16

OSCAR BIOENERGY JV

| # | Activity ID | Activity Name | BL Project Duration | BL Project Start | BL Project Finish | Remaining Duration | Start | Finish | Activity % Complete | Total Float | Variance - BL Project Finish Date |
|---|---|---|---|---|---|---|---|---|---|---|---|
| 1587 | CC110180 | Parapet | 6d | 22-Jan-16 | 28-Jan-16 | 6d | 23-Dec-16 | 31-Dec-16 | 0% | -133d | -274d |
| 1588 | CC110200 | Backfill and Formation | 6d | 29-Jan-16 | 04-Feb-16 | 6d | 03-Jan-17 | 09-Jan-17 | 0% | -133d | -274d |
| 1589 | CC110220 | Concrete Structure for Weighbridge | 17d | 05-Feb-16 | 27-Feb-16 | 17d | 10-Jan-17 | 01-Feb-17 | 0% | -133d | -274d |
| 1590 | CC110240 | ABWF Work | 26d | 29-Feb-16 | 01-Apr-16 | 30d | 09-Jan-17 | 15-Feb-17 | 0% | -133d | -260d |
| 1591 | Handover of Works to E&M | | 0d | 01-Apr-16 | 01-Apr-16 | 12d | 01-Feb-17 | 15-Feb-17 | | -133d | -260d |
| 1592 | CC110260 | Handover to E&M Works ( Zone #3.6.2 - Weighbridge) | 0d | | 01-Apr-16 | 0d | | 01-Feb-17 | 0% | -124d | -248d |
| 1593 | CC110280 | Handover to E&M Works ( Zone #3.6.1 - Weighbridge Control Room) | 0d | | | 0d | | 15-Feb-17 | 0% | -133d | |
| 1594 | Miscellaneous Works (Zone #4) | | 451d | 29-Jun-15 | 31-Dec-16 | 238d | 27-Sep-15 A | 11-Jul-17 | | 143d | -152d |
| 1595 | 3m High Boundary Wall (Type 2) | | 101d | 08-Mar-16 | 12-Jul-16 | 81d | 24-Mar-16 A | 23-Dec-16 | | 300d | -138d |
| 1596 | CC111120 | Excavation | 43d | 08-Mar-16 | 30-Apr-16 | 21d | 24-Mar-16 A | 14-Oct-16 | 70% | 360d | -136d |
| 1597 | CC111140 | Footing and Wall | 75d | 08-Mar-16 | 10-Jun-16 | 55d | 05-Apr-16 A | 23-Nov-16 | 56.14% | -70d | -138d |
| 1598 | CC111160 | Backfilling | 26d | 11-Jun-16 | 12-Jul-16 | 26d | 24-Nov-16 | 23-Dec-16 | 0% | -70d | -138d |
| 1599 | Summary | | 268d | 02-Sep-15 | 29-Jul-16 | 121d | 13-Nov-15 A | 15-Feb-17 | | -33d | -163d |
| 1600 | CC111220 | Boundary Fence (Summary) | 48d | 02-Jun-16 | 29-Jul-16 | 81d | 10-Jun-16 A | 23-Dec-16 | 0% | 7d | -123d |
| 1601 | CC111280 | Sitewide Drainage (Summary) | 146d | 17-Sep-15 | 15-Mar-16 | 66d | 13-Nov-15 A | 06-Dec-16 | 12% | -109d | -217d |
| 1602 | CC111300 | Sitewide Sewage (Summary) | 149d | 02-Sep-15 | 03-Mar-16 | 66d | 13-Nov-15 A | 06-Dec-16 | 15% | -109d | -227d |
| 1603 | CC111320 | Sitewide Pipe Ducts, Trenches, Drawpits and Utilities (Summary) | 142d | 05-Dec-15 | 01-Jun-16 | 66d | 10-Aug-16 A | 06-Dec-16 | 0% | -114d | -156d |
| 1604 | CC111340 | Site Roadworks (Summary) | 47d | 02-Jun-16 | 28-Jul-16 | 75d | 14-Nov-16 | 15-Feb-17 | 0% | -109d | -164d |
| 1605 | Location Near Building 2 (Part 1) | | 0d | | | 127d | 27-Sep-15 A | 22-Feb-17 | | -13d | |
| 1606 | CC113100 | Boundary Fence - Type1, 2 & 3 (Part 1) | 0d | | | 41d | 14-Oct-16* | 30-Nov-16 | 0% | 27d | |
| 1607 | CC113150 | Excavate for Drainage and Sewage (Part 1) | 0d | | | 26d | 13-Nov-15 A | 20-Oct-16 | 72.5% | -107d | |
| 1608 | CC113200 | Install Pipes and Construct Manholes for Drainage and Sewage (Part 1) | 0d | | | 32d | 05-Dec-15 A | 31-Oct-16 | 68% | -107d | |
| 1609 | CC113250 | Testing of Drainage and Sewage (Part 1) | 0d | | | 41d | 05-Apr-16 A | 07-Nov-16 | 62% | -124d | |
| 1610 | CC113300 | Backfilling of Drainage and Sewage (Part 1) | 0d | | | 38d | 11-Apr-16 A | 12-Nov-16 | 25% | -124d | |
| 1611 | CC113350 | Complete M/H STM-1 & Connect to Existing 500mm Trapezoidal Channel | 0d | | | 60d | 01-Nov-16 | 12-Jan-17 | 0% | -13d | |
| 1612 | CC113400 | Testing of M/H STM-1, STM-2 & Pipeworks | 0d | | | 12d | 13-Jan-17 | 26-Jan-17 | 0% | -13d | |
| 1613 | CC113450 | Backfilling to M/H STM-1, STM-2 & Pipeworks | 0d | | | 20d | 27-Jan-17 | 22-Feb-17 | 0% | -13d | |
| 1614 | CC113500 | Sitewide Pipe Ducts, Trenches, Drawpits and Utilities (Part 1) | 0d | | | 49d | 10-Aug-16 A | 19-Nov-16 | 22% | -124d | |
| 1615 | CC113550 | Site Roadworks (Part 1) | 0d | | | 35d | 14-Nov-16 | 23-Dec-16 | 0% | -88d | |
| 1616 | CC113600 | Second Site Access - Application of Excavation Permit | 0d | | | 0d | 27-Sep-15 A | 04-Nov-15 A | 100% | | |
| 1617 | CC113650 | Second Site Access -Excavation Permit Obtained | 0d | | | 0d | | 05-Nov-15 A | 100% | | |
| 1618 | CC113700 | Second Site Access - Temp. Traffic Management, Road Diversion and Civil Works | 0d | | | 0d | 18-Mar-16 A | 01-Apr-16 A | 100% | | |
| 1619 | CC113750 | Second Site Access - Available for use | 0d | | | 0d | | 01-Apr-16 A | 100% | | |
| 1620 | Location Near Builidng 1 Fence Wall (Part 2) | | 0d | | | 97d | 20-Apr-16 A | 14-Jan-17 | | 284d | |
| 1621 | CC114100 | Boundary Fence - Type1 (part 2) | 0d | | | 48d | 29-Oct-16 | 23-Dec-16 | 0% | 7d | |
| 1622 | CC114150 | Excavate for Drainage and Sewage (Part 2) | 0d | | | 13d | 20-Apr-16 A | 07-Oct-16 | 53% | 365d | |
| 1623 | CC114200 | Install Pipes and Construct Manholes for Drainage and Sewage (Part 2) | 0d | | | 22d | 25-Apr-16 A | 15-Oct-16 | 82% | 359d | |
| 1624 | CC114250 | Testing of Drainage and Sewage (Part 2) | 0d | | | 28d | 18-Jul-16 A | 22-Oct-16 | 58% | -104d | |
| 1625 | CC114300 | Backfilling of Drainage and Sewage (Part 2) | 0d | | | 50d | 19-Sep-16 | 17-Nov-16 | 0% | -104d | |
| 1626 | CC114350 | Sitewide Pipe Ducts, Trenches, Drawpits and Utilities (Part 2) | 0d | | | 24d | 02-Nov-16 | 29-Nov-16 | 0% | -108d | |
| 1627 | CC114400 | Site Roadworks (Part 2) | 0d | | | 47d | 18-Nov-16 | 14-Jan-17 | 0% | -104d | |
| 1628 | Location between Building 1 & AD Farm (Part 3) | | 0d | | | 111d | 16-Aug-16 A | 03-Feb-17 | | 37d | |
| 1629 | CC115100 | Excavate for Drainage and Sewage (Part 3) | 0d | | | 45d | 16-Aug-16 A | 11-Nov-16 | 12% | 103d | |
| 1630 | CC115150 | Install Pipes and Construct Manholes for Drainage and Sewage (Part 3) | 0d | | | 45d | 18-Aug-16 A | 11-Nov-16 | 14% | -111d | |
| 1631 | CC115200 | Testing of Drainage and Sewage (Part 3) | 0d | | | 45d | 26-Sep-16 | 18-Nov-16 | 0% | -111d | |
| 1632 | CC115250 | Backfilling of Drainage and Sewage (Part 3) | 0d | | | 30d | 22-Oct-16 | 25-Nov-16 | 0% | -111d | |
| 1633 | CC115300 | Sitewide Pipe Ducts, Trenches, Drawpits and Utilities (Part 3) | 0d | | | 30d | 02-Nov-16 | 06-Dec-16 | 0% | -114d | |
| 1634 | CC115350 | Site Roadworks (Part 3) | 0d | | | 70d | 08-Nov-16 | 03-Feb-17 | 0% | -99d | |
| 1635 | Location between Building 1 & Building 3 (Part 4) | | 43d | 16-Mar-16 | 10-May-16 | 121d | 15-Apr-16 A | 15-Feb-17 | | 9d | -229d |
| 1636 | CC111240 | Gate House | 43d | 16-Mar-16 | 10-May-16 | 43d | 15-Nov-16 | 06-Jan-17 | 0% | -102d | -198d |
| 1637 | CC111260 | Handover of Zone #3.7 - Gate House for E&M Works | 0d | | 10-May-16 | 0d | | 06-Jan-17 | 0% | -102d | -198d |
| 1638 | CC116100 | Boundary Fence - Type 1 & 4 (Part 4) | 0d | | | 38d | 10-Jun-16 A | 23-Dec-16 | 60% | 49d | |
| 1639 | CC116150 | Excavate for Drainage and Sewage (Part 4) | 0d | | | 31d | 15-Apr-16 A | 28-Oct-16 | 77% | -91d | |
| 1640 | CC116200 | Install Pipes and Construct Manholes for Drainage and Sewage (Part 4) | 0d | | | 32d | 05-May-16 A | 01-Nov-16 | 65% | -91d | |

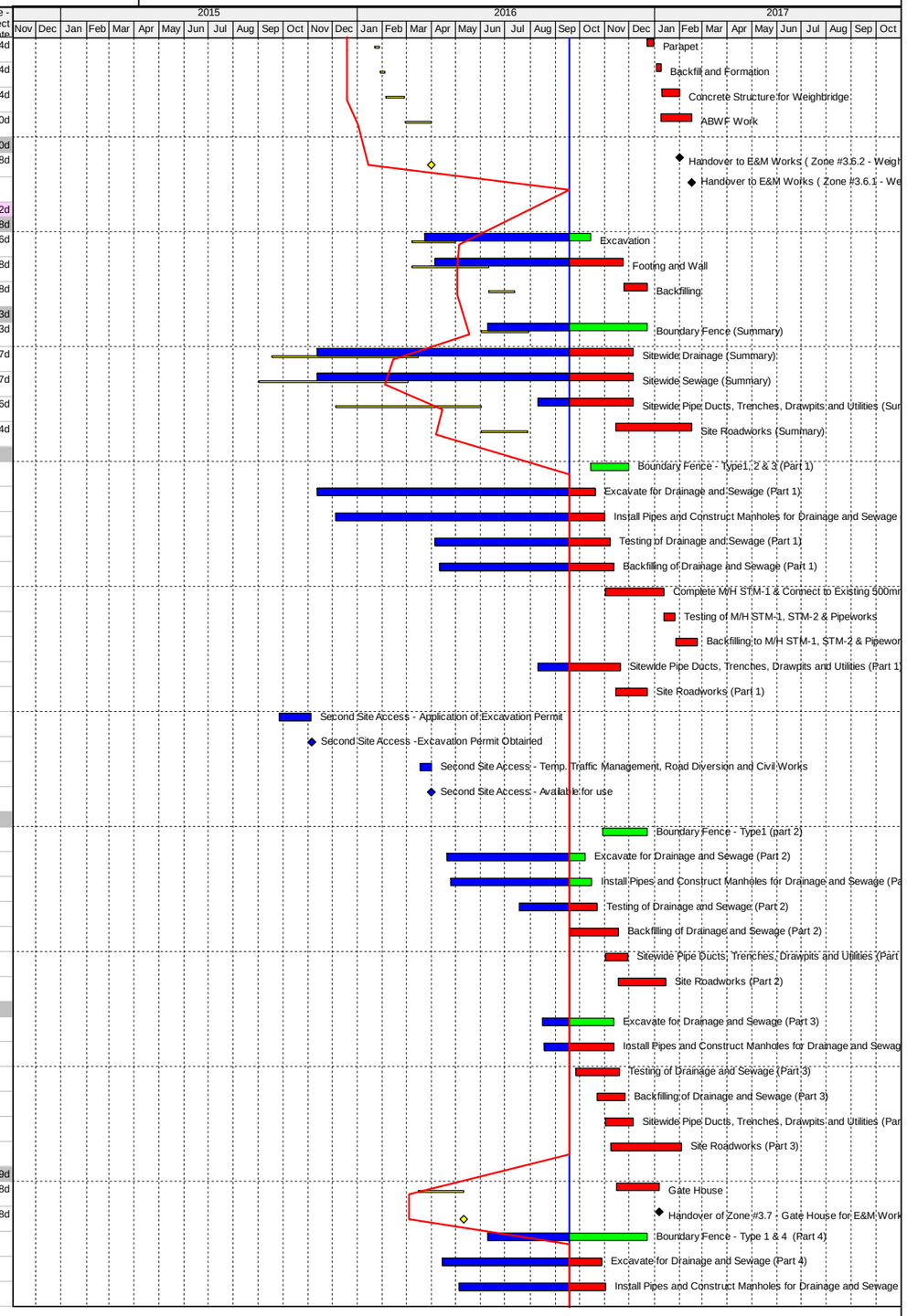



© Oracle Corporation

| # | Activity ID | Activity Name | BL Project Duration | BL Project Start | BL Project Finish | Remaining Duration | Start | Finish | Activity % Complete | Total Float | Variance - BL Project Finish Date |
|---|---|---|---|---|---|---|---|---|---|---|---|
| 1641 | CC116210 | Complete M/H STM-2 & Connect to Existing 3m Trapezoidal Channel | 0d | | | 25d | 12-Aug-16 A | 19-Oct-16 | 66% | -80d | |
| 1642 | CC116250 | Complete Terminal Foulwater M/H and Connect to Existing 225mm Tapping Sewer | 0d | | | 22d | 08-Jul-16 A | 15-Oct-16 | 80% | -77d | |
| 1643 | CC116300 | Testing of Drainage and Sewage (Part 4) | 0d | | | 55d | 16-May-16 A | 23-Nov-16 | 62% | -104d | |
| 1644 | CC116350 | Backfilling of Drainage and Sewage (Part 4) | 0d | | | 66d | 20-Jun-16 A | 06-Dec-16 | 40% | -109d | |
| 1645 | CC116400 | Sitewide Pipe Ducts, Trenches, Drawpits and Utilities (Part 4) | 0d | | | 35d | 25-Jul-16 A | 31-Oct-16 | 60% | -107d | |
| 1646 | CC116450 | Drawpits for CLP Lead-in Cables | 0d | | | 0d | 20-Jul-16 A | 30-Jul-16 A | 100% | | |
| 1647 | CC116460 | Drawpits for CLP Lead-in Cables (Remaining at Part 4) | 0d | | | 11d | 01-Aug-16 A | 30-Sep-16 | 70% | -109d | |
| 1648 | CC116500 | Water Meter Cabinet Construction | 0d | | | 30d | 14-Nov-16* | 17-Dec-16 | 0% | -113d | |
| 1649 | CC116550 | Site Roadworks (Part 4) | 0d | | | 55d | 07-Dec-16 | 15-Feb-17 | 0% | -109d | |
| 1650 | Location at Natural Terrain (Slopeworks) | | 433d | 29-Jun-15 | 08-Dec-16 | 125d | 23-Oct-15 A | 11-Jul-17 | | -102d | -170d |
| 1651 | CC111100 | Tree felling and transplanting (Excl. Natural Terrain) | 24d | 29-Jun-15 | 27-Jul-15 | 0d | 23-Oct-15 A | 26-Oct-15 A | 100% | | -75d |
| 1652 | CC111110 | Tree felling and transplanting (Natural Terrain - if any) | 24d | 23-Nov-15 | 19-Dec-15 | 24d | 10-Feb-17 | 09-Mar-17 | 0% | -52d | -359d |
| 1653 | CC111360 | NTH Mitigation works | 77d | 13-Jul-16 | 13-Oct-16 | 77d | 07-Feb-17 | 13-May-17 | 0% | -102d | -170d |
| 1654 | CC111390 | Snagging on Zone #4 Work & NTH Mitigation Work | 48d | 14-Oct-16 | 08-Dec-16 | 48d | 15-May-17 | 11-Jul-17 | 0% | -102d | -170d |
| 1655 | Landscaping Work | | 129d | 29-Jul-16 | 31-Dec-16 | 129d | 16-Jan-17 | 26-Jun-17 | | -78d | -140d |
| 1656 | CC111380 | Preparation works | 77d | 29-Jul-16 | 29-Oct-16 | 77d | 16-Jan-17 | 22-Apr-17 | 0% | -104d | -140d |
| 1657 | CC111400 | Planting works (incl. Compensatory Tree Planting) | 26d | 31-Oct-16 | 29-Nov-16 | 26d | 24-Apr-17 | 25-May-17 | 0% | -78d | -140d |
| 1658 | CC111420 | Landscape Softworks | 26d | 30-Nov-16 | 31-Dec-16 | 26d | 26-May-17 | 26-Jun-17 | 0% | -78d | -140d |
| 1659 | Roadworks at Portion 2 | | 145d | 15-Apr-16 | 07-Oct-16 | 96d | 18-Jan-16 A | 13-Jan-17 | | 285d | -80d |
| 1660 | CC111410 | Portion 2 Works - Application of Permit | 0d | | | 0d | 18-Jan-16 A | 08-Jun-16 A | 100% | | |
| 1661 | CC111430 | Portion 2 Works - Permit Obtained | 0d | | | 0d | | 08-Jun-16 A | 100% | | |
| 1662 | CC111435 | Portion 2 Works - Temp. Traffic Management (in Stages) - Summary | 0d | | | 96d | 04-Jul-16 A | 13-Jan-17 | 40.37% | -84d | |
| 1663 | CC111440 | Utitities Diversion - Summary | 86d | 15-Apr-16 | 28-Jul-16 | 92d | 04-Jul-16 A | 09-Jan-17 | 41.4% | -84d | -135d |
| 1664 | CC111460 | Road Construction - Summary | 102d | 07-Jun-16 | 07-Oct-16 | 96d | 25-Aug-16 A | 13-Jan-17 | 1% | -84d | -80d |
| 1665 | CC111480 | Removal of Abandoned Sewer Pipes | 0d | | | 0d | 04-Jul-16 A | 10-Aug-16 A | 100% | | |
| 1666 | CC111500 | Construct Gully and Associated Pipes | 0d | | | 0d | 15-Aug-16 A | 03-Sep-16 A | 100% | | |
| 1667 | CC111520 | Connection of FS Main, Fresh Water Main & Flushing Water Main by Authority or Others | 0d | | | 39d | 19-Sep-16 | 04-Nov-16 | 0% | 342d | |
| 1668 | CC111540 | Realign Kerbs for Pavement | 0d | | | 35d | 25-Aug-16 A | 31-Oct-16 | 10% | -56d | |
| 1669 | CC111560 | Construct of New Concrete Footpath Pavement and Reinstatement of Verge | 0d | | | 32d | 24-Oct-16* | 29-Nov-16 | 0% | -54d | |
| 1670 | CC111580 | Bitument Pavement Reconstruction | 0d | | | 54d | 24-Oct-16* | 24-Dec-16 | 0% | -70d | |
| 1671 | CC111600 | Reinstate the Clogged Pipeline | 0d | | | 68d | 24-Oct-16* | 13-Jan-17 | 0% | -84d | |
| 1672 | CC111620 | Relocation of Fire Hydrant and Street Lamp by by Authority or Others | 0d | | | 54d | 09-Nov-16 | 13-Jan-17 | 0% | -84d | |
| 1673 | ***STATUTORY AND UTILITIES WORKS*** | | 457d | 23-Mar-15 | 06-Oct-16 | 192d | 19-Mar-15 A | 16-May-17 | | 189d | -177d |
| 1674 | Electricity Supply and Energization - CLP | | 117d | 03-Mar-16 | 27-Jul-16 | 145d | 20-Sep-16 | 16-Mar-17 | | 235d | -190d |
| 1675 | | | 117d | 03-Mar-16 | 27-Jul-16 | 145d | 20-Sep-16 | 16-Mar-17 | | 235d | -190d |
| 1676 | | | 117d | 03-Mar-16 | 27-Jul-16 | 145d | 20-Sep-16 | 16-Mar-17 | | 235d | -190d |
| 1677 | SW250100 | Handover of CLP HV Switchroom to BS | 0d | | 03-Mar-16 | 0d | | 20-Sep-16 | 0% | -148d | -163d |
| 1678 | SW250120 | Building services installation in CLP HV Switchroom | 38d | 04-Mar-16 | 21-Apr-16 | 13d | 20-Sep-16 | 05-Oct-16 | 0% | -148d | -137d |
| 1679 | SW250140 | Handover CLP HV Switchroom to CLP | 0d | | 21-Apr-16 | 0d | | 05-Oct-16 | 0% | -148d | -137d |
| 1680 | SW250160 | CLP to install HV Switch Boards | 90d | 22-Apr-16 | 20-Jul-16 | 90d | 06-Oct-16 | 03-Jan-17 | 0% | -180d | -167d |
| 1681 | SW250170 | Handover Cable Drawpit to CLP (No.45-DH-001 to 007) | 0d | | | 6d | 03-Oct-16 | 08-Oct-16 | 0% | -109d | |
| 1682 | SW250175 | CLP to install Lead-in Cables | 0d | | | 32d | 11-Oct-16 | 16-Nov-16 | 0% | -109d | |
| 1683 | SW250180 | Handover Associated cable duct to CLP (No.45-DH-001 to 007) | 6d | 31-Mar-16 | 07-Apr-16 | 6d | 03-Oct-16 | 08-Oct-16 | 0% | -103d | -152d |
| 1684 | SW250200 | CLP to install HV cables | 26d | 08-Apr-16 | 09-May-16 | 26d | 18-Oct-16 | 16-Nov-16 | 0% | -109d | -158d |
| 1685 | SW250220 | Submit WR1 to CLP and CLP inspection | 6d | 10-May-16 | 17-May-16 | 6d | 05-Jan-17 | 11-Jan-17 | 0% | -148d | -197d |
| 1686 | SW250240 | CLP install energy meter and energize power | 6d | 21-Jul-16 | 27-Jul-16 | 6d | 12-Jan-17 | 18-Jan-17 | 0% | -148d | -144d |
| 1687 | SW250260 | CLP install Phasor Measurement Units (PMU) | 0d | | | 22d | 20-Feb-17 | 16-Mar-17 | 0% | 235d | |
| 1688 | LIft Installation - EMSD | | 17d | 05-Aug-16 | 29-Aug-16 | 17d | 09-Mar-17 | 31-Mar-17 | | -113d | -147d |
| 1689 | | | 17d | 05-Aug-16 | 29-Aug-16 | 17d | 09-Mar-17 | 31-Mar-17 | | -113d | -147d |
| 1690 | | | 17d | 05-Aug-16 | 29-Aug-16 | 17d | 09-Mar-17 | 31-Mar-17 | | -113d | -147d |
| 1691 | SW250500 | Submit Form LE5 to EMSD (Lift Installation) | 10d | 05-Aug-16 | 18-Aug-16 | 10d | 09-Mar-17 | 22-Mar-17 | 0% | -113d | -147d |
| 1692 | SW250520 | EMSD Inspection (Lift Installation) | 0d | | 18-Aug-16 | 0d | | 22-Mar-17 | 0% | -113d | -147d |
| 1693 | SW250560 | Lift Certificate (Use Permit) Obtained | 0d | | 29-Aug-16 | 0d | | 31-Mar-17 | 0% | -113d | -147d |
| 1694 | Lifting Platform - EMSD | | 0d | | | 17d | 23-Feb-17 | 17-Mar-17 | | 0d | |
| 1695 | | | 0d | | | 17d | 23-Feb-17 | 17-Mar-17 | | 0d | |
| 1696 | | | 0d | | | 17d | 23-Feb-17 | 17-Mar-17 | | 0d | |

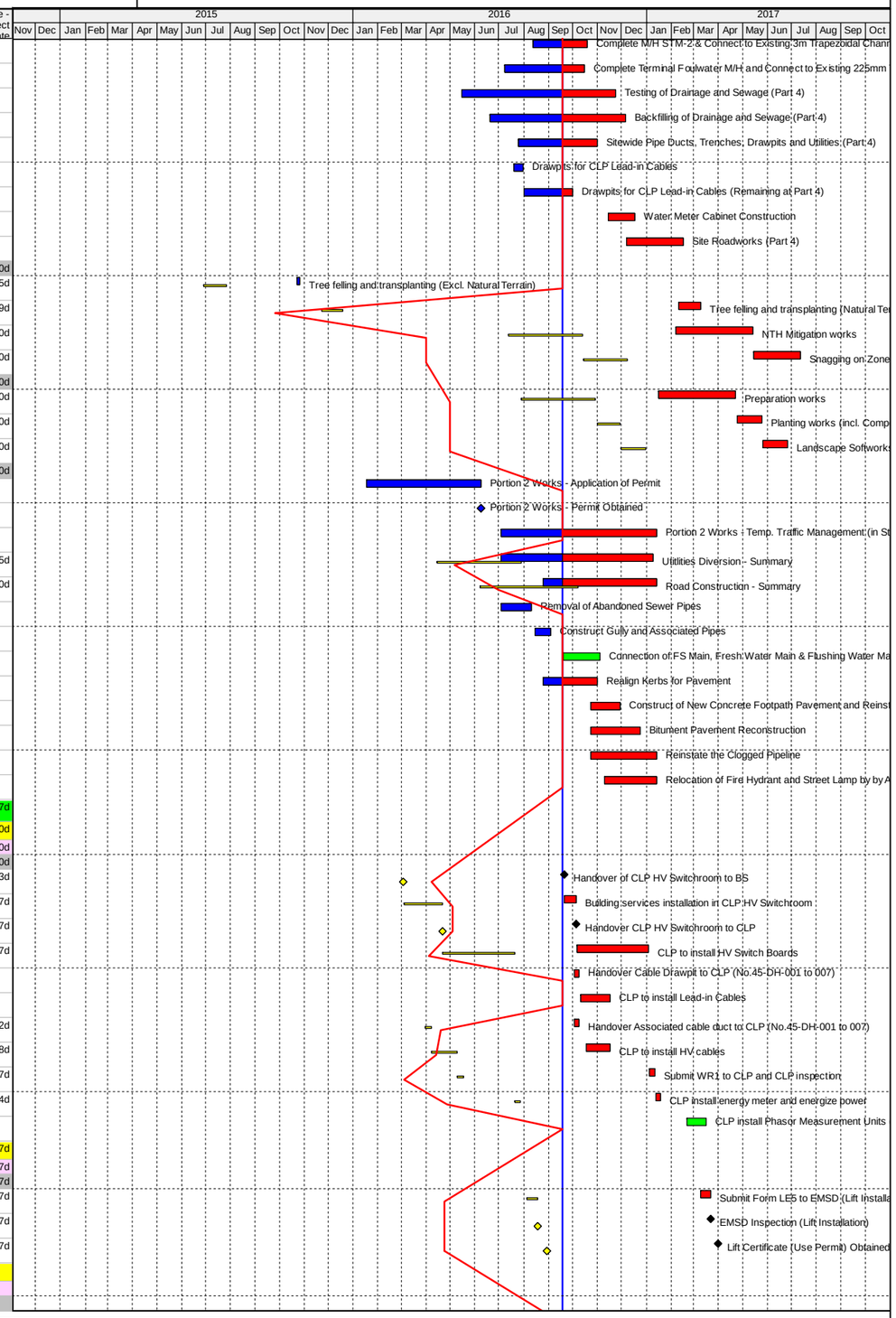



© Oracle Corporation

| # | Activity ID | Activity Name | BL Project Duration | BL Project Start | BL Project Finish | Remaining Duration | Start | Finish | Activity % Complete | Total Float | Variance - BL Project Finish Date |
|---|---|---|---|---|---|---|---|---|---|---|---|
| 1697 | SW250600 | Submit Form LE5 to EMSD (Lifting Platform) | 0d | | | 10d | 23-Feb-17 | 08-Mar-17 | 0% | 0d | |
| 1698 | SW250620 | EMSD Inspection (Lifting Platform) | 0d | | | 0d | | 08-Mar-17 | 0% | 0d | |
| 1699 | SW250640 | Lift Certificate (Use Permit) Obtained (Lifting Platform) | 0d | | | 0d | | 17-Mar-17 | 0% | 0d | |
| 1700 | Fire Services - FSD | | 47d | 01-Aug-16 | 06-Oct-16 | 75d | 20-Jan-17 | 16-May-17 | | -113d | -147d |
| 1701 | | | 47d | 01-Aug-16 | 06-Oct-16 | 75d | 20-Jan-17 | 16-May-17 | | -113d | -147d |
| 1702 | | | 47d | 01-Aug-16 | 06-Oct-16 | 75d | 20-Jan-17 | 16-May-17 | | -113d | -147d |
| 1703 | SW251020 | DG Inspection | 0d | | 01-Aug-16 | 0d | | 20-Jan-17 | 0% | -105d | -119d |
| 1704 | SW251040 | DG Re-inspection | 0d | | 15-Aug-16 | 0d | | 07-Feb-17 | 0% | -105d | -119d |
| 1705 | SW251060 | DG Certificate Obtained | 0d | | | 0d | | 07-Mar-17 | 0% | -105d | |
| 1706 | SW251100 | Re-submit Form FS314 | 10d | 16-Aug-16 | 29-Aug-16 | 10d | 13-Mar-17 | 24-Mar-17 | 0% | -108d | -142d |
| 1707 | SW251140 | Submit Form FS501 (with FS251) | 10d | 16-Aug-16 | 29-Aug-16 | 10d | 13-Mar-17 | 24-Mar-17 | 0% | -108d | -142d |
| 1708 | SW251160 | FSD Inspection | 0d | | 29-Aug-16 | 0d | | 31-Mar-17 | 0% | -113d | -147d |
| 1709 | SW251180 | FSD Re-inspection | 0d | | 12-Sep-16 | 0d | | 19-Apr-17 | 0% | -113d | -147d |
| 1710 | SW251200 | F.S. Approval Certificate | 17d | 13-Sep-16 | 06-Oct-16 | 17d | 20-Apr-17 | 16-May-17 | 0% | -113d | -147d |
| 1711 | Plumbing - WSD | | 75d | 01-Jun-16 | 30-Aug-16 | 140d | 01-Aug-16 A | 09-Mar-17 | | -128d | -155d |
| 1712 | | | 75d | 01-Jun-16 | 30-Aug-16 | 140d | 01-Aug-16 A | 09-Mar-17 | | -128d | -155d |
| 1713 | | | 75d | 01-Jun-16 | 30-Aug-16 | 140d | 01-Aug-16 A | 09-Mar-17 | | -128d | -155d |
| 1714 | SW251980 | Submit Form WW046 Part I & II- Application for Installation (FS Water Supply) | 0d | | | 0d | | 01-Aug-16 A | 100% | | |
| 1715 | SW251985 | Obtain Form WWO 46 Part III from WSD (FS Water Supply) | 0d | | | 0d | 02-Aug-16 A | 25-Aug-16 A | 100% | | |
| 1716 | SW251990 | WSD Connection to Water Meter Cabinet | 0d | | | 60d | 18-Dec-16 | 15-Feb-17 | 0% | -135d | |
| 1717 | SW252000 | Submit Form WW046 Part IV - Request for Inspection (FS Water Supply) | 0d | | 01-Jun-16 | 0d | | 09-Jan-17 | 0% | -107d | -150d |
| 1718 | SW252020 | WSD inspection and reinspection (FS Water Supply) | 21d | 02-Jun-16 | 04-Jul-16 | 21d | 09-Jan-17 | 08-Feb-17 | 0% | -107d | -150d |
| 1719 | SW252040 | Form WW046 Part V (FS Water Supply) | 21d | 05-Jul-16 | 02-Aug-16 | 21d | 09-Feb-17 | 09-Mar-17 | 0% | -107d | -150d |
| 1720 | SW252050 | Submit Form WW046 Part I & II- Application for Installation (Fresh Water Supply) | 0d | | | 0d | | 06-Sep-16 A | 100% | | |
| 1721 | SW252060 | Obtain Form WWO 46 Part III from WSD (Fesh Water Supply) | 0d | | | 17d | 07-Sep-16 A | 04-Oct-16 | 39.29% | -62d | |
| 1722 | SW252100 | Submit Form WW046 Part IV - Request for Inspection (Fresh Water Supply) | 0d | | 30-Jun-16 | 0d | | 03-Jan-17 | 0% | -111d | -126d |
| 1723 | SW252120 | WSD inspection and reinspection (Fresh Water Supply) | 21d | 04-Jul-16 | 01-Aug-16 | 21d | 03-Jan-17 | 02-Feb-17 | 0% | -111d | -126d |
| 1724 | SW252140 | Form WW046 Part V (Fresh Water Supply) | 21d | 02-Aug-16 | 30-Aug-16 | 21d | 03-Feb-17 | 03-Mar-17 | 0% | -111d | -126d |
| 1725 | Drainage - DSD | | 0d | | | 60d | 17-Jan-17 | 17-Mar-17 | | -38d | |
| 1726 | | | 0d | | | 60d | 17-Jan-17 | 17-Mar-17 | | -38d | |
| 1727 | | | 0d | | | 60d | 17-Jan-17 | 17-Mar-17 | | -38d | |
| 1728 | SW254100 | Connection by DSD to Terminal Foulwater M/H | 0d | | | 60d | 17-Jan-17 | 17-Mar-17 | 0% | -38d | |
| 1729 | Telecommunication | | 58d | 02-Jun-16 | 10-Aug-16 | 40d | 07-Dec-16 | 25-Jan-17 | | 8d | -138d |
| 1730 | | | 58d | 02-Jun-16 | 10-Aug-16 | 40d | 07-Dec-16 | 25-Jan-17 | | 8d | -138d |
| 1731 | | | 58d | 02-Jun-16 | 10-Aug-16 | 40d | 07-Dec-16 | 25-Jan-17 | | 8d | -138d |
| 1732 | SW253100 | Handover plant room and cable duct to Telecom Company | 5d | 02-Jun-16 | 08-Jun-16 | 5d | 07-Dec-16 | 13-Dec-16 | 0% | -78d | -130d |
| 1733 | SW253120 | Telecom. Company to install cable and Equipment | 43d | 10-Jun-16 | 10-Aug-16 | 28d | 14-Dec-16 | 25-Jan-17 | 0% | -78d | -115d |
| 1734 | SW253130 | PCCW Connection | 0d | | | 22d | 04-Jan-17 | 25-Jan-17 | 0% | 13d | |
| 1735 | Others | | 380d | 23-Mar-15 | 03-Oct-16 | 59d | 19-Mar-15 A | 26-Jan-17 | | -35d | -79d |
| 1736 | | | 380d | 23-Mar-15 | 03-Oct-16 | 59d | 19-Mar-15 A | 26-Jan-17 | | -35d | -79d |
| 1737 | | | 380d | 23-Mar-15 | 03-Oct-16 | 59d | 19-Mar-15 A | 26-Jan-17 | | -35d | -79d |
| 1738 | SW260100 | Registration of Pressure Vessels (Compressed Air / ASP) | 20d | 05-Sep-16 | 03-Oct-16 | 20d | 09-Dec-16 | 10-Jan-17 | 0% | -23d | -67d |
| 1739 | SW260120 | Approval for installation of furnaces, ovens or chimneys | 20d | 24-Jun-16 | 22-Jul-16 | 20d | 02-Nov-16 | 29-Nov-16 | 0% | -82d | -90d |
| 1740 | SW260160 | Chemical Waste Producer Registration (Site) | 20d | 23-Mar-15 | 22-Apr-15 | 0d | 19-Mar-15 A | 29-Apr-15 A | 100% | | -5d |
| 1741 | SW260162 | Chemical Waste Producer Registration (Plant) | 20d | 16-Jun-16 | 14-Jul-16 | 20d | 29-Dec-16 | 26-Jan-17 | 0% | -93d | -135d |
| 1742 | ***METHOD STATEMENT (M.S.) OF E & M INSTALLATION WORKS (INCL. RE-SUBMISSIONS)*** | | 0d | | | 87d | 08-Aug-15 A | 13-Dec-16 | | -68d | |
| 1743 | Electrical & Control Systems | | 0d | | | 62d | 08-Aug-15 A | 18-Nov-16 | | -51d | |
| 1744 | | | 0d | | | 62d | 08-Aug-15 A | 18-Nov-16 | | -51d | |
| 1745 | | | 0d | | | 62d | 08-Aug-15 A | 18-Nov-16 | | -51d | |
| 1746 | MS601100 | Submit M.S. for Installation of HV Swtichboard, HV/LV Transformer and Earthing Transformer | 0d | | | 0d | | 03-Oct-16* | 0% | -164d | |
| 1747 | MS601200 | IC Certifies M.S. for Installation of HV Swtichboard, HV/LV Transformer and Earthing Transformer | 0d | | | 46d | 04-Oct-16 | 18-Nov-16 | 0% | -164d | |
| 1748 | MS601400 | Submit M.S. for Installation of LV Switchboard and MCC | 0d | | | 0d | | 03-Oct-16* | 0% | -147d | |
| 1749 | MS601500 | IC Certifies M.S. for Installation of LV Switchboard and MCC | 0d | | | 46d | 04-Oct-16 | 18-Nov-16 | 0% | -147d | |
| 1750 | MS602000 | Submit M.S. for Supply and Installation of Emergency Genset | 0d | | | 0d | | 07-Jul-16 A | 100% | | |
| 1751 | MS602100 | IC Certifies M.S. for Installation of Emergency Genset | 0d | | | 27d | 08-Jul-16 A | 14-Oct-16 | 41.3% | -70d | |
| 1752 | MS602300 | Submit M.S. for Installation of Lightning Protection System | 0d | | | 0d | | 26-May-16 A | 100% | | |
| 1753 | MS602400 | IC Certifies M.S. for Installation of Lightning Protection System | 0d | | | 0d | 27-May-16 A | 08-Jul-16 A | 100% | | |
| 1754 | MS602600 | Submit M.S. for Installation of Cable | 0d | | | 0d | | 26-Aug-16 A | 100% | | |

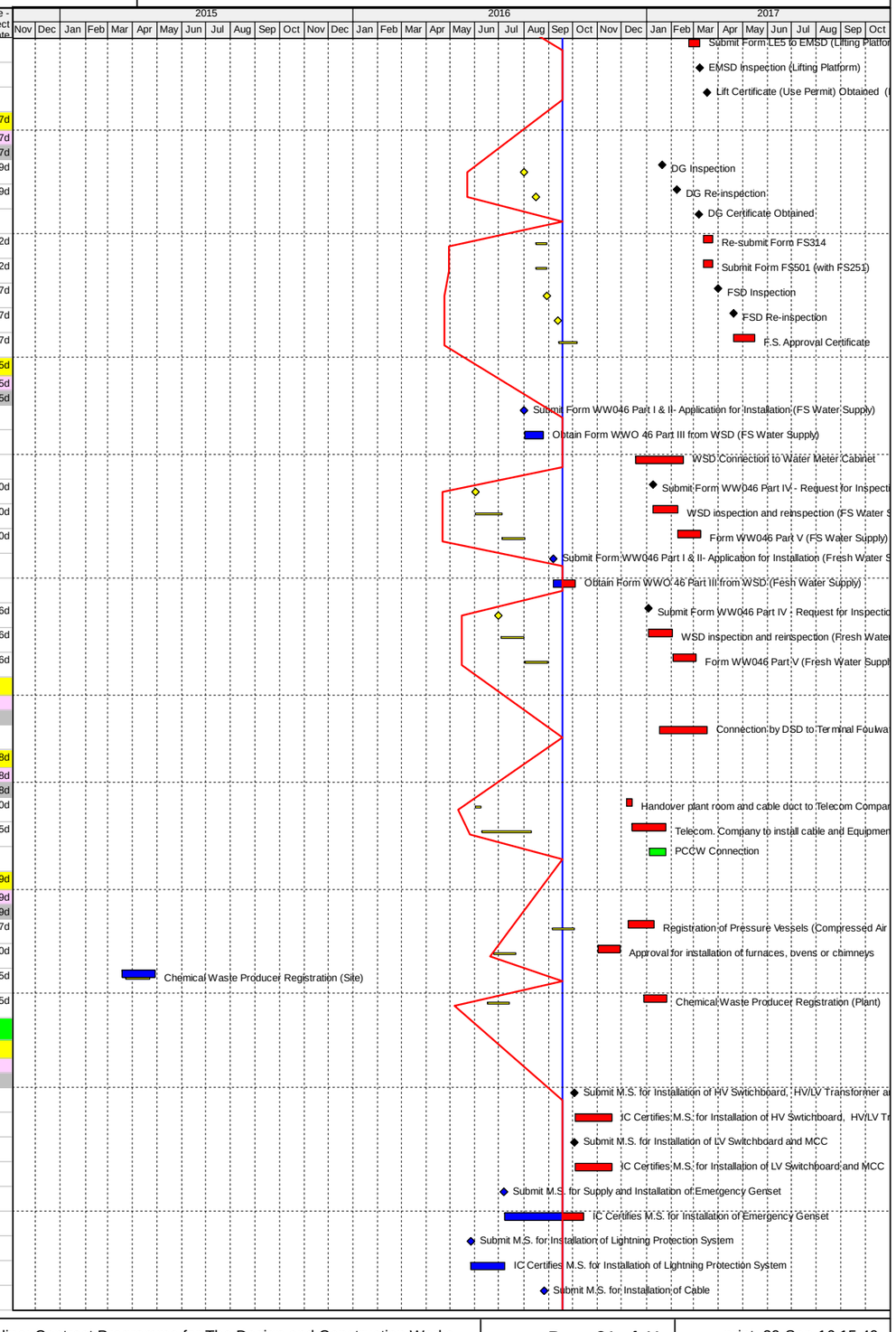



© Oracle Corporation

| # | Activity ID | Activity Name | BL Project Duration | BL Project Start | BL Project Finish | Remaining Duration | Start | Finish | Activity % Complete | Total Float | Variance - BL Project Finish Date |
|---|---|---|---|---|---|---|---|---|---|---|---|
| 1755 | MS602700 | IC Certifies M.S. for Installation of Cable | 0d | | | 24d | 27-Aug-16 A | 11-Oct-16 | 47.83% | -139d | |
| 1756 | MS603200 | Submit M.S. for Installation of Control system (SCADA Panel/LCP) | 0d | | | 0d | | 18-Sep-16* | 0% | -132d | |
| 1757 | MS603300 | IC Certifies M.S. for Installation of Control system (SCADA Panel/LCP) | 0d | | | 46d | 18-Sep-16 | 02-Nov-16 | 0% | -132d | |
| 1758 | MS603500 | Submit M.S. for Installation of ELV System | 0d | | | 0d | | 18-Sep-16* | 0% | -35d | |
| 1759 | MS603600 | IC Certifies M.S. for Installation of ELV System | 0d | | | 46d | 18-Sep-16 | 02-Nov-16 | 0% | -35d | |
| 1760 | MS603800 | Submit M.S. for Termination of Fiber Optic Cable | 0d | | | 0d | | 06-Sep-16 A | 100% | | |
| 1761 | MS603900 | IC Certifies M.S. for Termination of Fiber Optic Cable | 0d | | | 35d | 07-Sep-16 A | 22-Oct-16 | 23.91% | -24d | |
| 1762 | MS604400 | Submit M.S. for Installation of underground Earthing grid | 0d | | | 0d | | 08-Aug-15 A | 100% | | |
| 1763 | MS604500 | IC Certifies M.S. for Installation of underground Earthing grid | 0d | | | 0d | 10-Aug-15 A | 24-Aug-15 A | 100% | | |
| 1764 | MS604700 | Submit M.S. for Installation of Earthing System | 0d | | | 0d | | 18-Sep-16* | 0% | -40d | |
| 1765 | MS604800 | IC Certifies M.S. for Installation of Earthing System | 0d | | | 46d | 18-Sep-16 | 02-Nov-16 | 0% | -40d | |
| 1766 | MS619200 | Submit M.S. for Installation of Instrument | 0d | | | 0d | | 18-Sep-16* | 0% | -128d | |
| 1767 | MS619300 | IC Certifies M.S. for Installation of Instrument | 0d | | | 46d | 18-Sep-16 | 02-Nov-16 | 0% | -128d | |
| 1768 | Mechanical and Piping | | 0d | | | 87d | 02-Feb-16 A | 13-Dec-16 | | -68d | |
| 1769 | | | 0d | | | 87d | 02-Feb-16 A | 13-Dec-16 | | -68d | |
| 1770 | | | 0d | | | 87d | 02-Feb-16 A | 13-Dec-16 | | -68d | |
| 1771 | MS611100 | Submit M.S. for Installation of Anaerobic Digestion Tanks No. 1, 2, 3 and Suspension Buffer Tank | 0d | | | 0d | | 02-Feb-16 A | 100% | | |
| 1772 | MS611200 | IC Certifies M.S. for Install. of AD Tanks No. 1, 2, 3 and Suspension Buffer Tank | 0d | | | 0d | 03-Feb-16 A | 23-Mar-16 A | 100% | | |
| 1773 | MS611400 | Submit M.S. for Installation of Biogas Storage Tank | 0d | | | 0d | | 24-Oct-16* | 0% | -127d | |
| 1774 | MS611500 | IC Certifies M.S. for Installation of Biogas Storage Tank | 0d | | | 32d | 25-Oct-16 | 25-Nov-16 | 0% | -127d | |
| 1775 | MS611700 | Submit M.S. for Installation of Grab Crane | 0d | | | 0d | | 25-May-16 A | 100% | | |
| 1776 | MS611800 | IC Certifies M.S. for Installation of Grab Crane | 0d | | | 0d | 26-May-16 A | 30-Jun-16 A | 100% | | |
| 1777 | MS612000 | Submit M.S. for Installation of Weighbridge | 0d | | | 0d | | 21-Oct-16* | 0% | -99d | |
| 1778 | MS612100 | IC Certifies M.S. for Installation of Weighbridge | 0d | | | 35d | 22-Oct-16 | 25-Nov-16 | 0% | -99d | |
| 1779 | MS612300 | Submit M.S. for Installation of Vehicle Washing System | 0d | | | 0d | | 30-Sep-16* | 0% | -116d | |
| 1780 | MS612400 | IC Certifies M.S. for Installation of Vehicle Washing System | 0d | | | 46d | 01-Oct-16 | 15-Nov-16 | 0% | -116d | |
| 1781 | MS612600 | Submit M.S. for Installation of De-sulphurisation System (exclude Biogas Storage Tank) | 0d | | | 0d | | 09-Aug-16 A | 100% | | |
| 1782 | MS612700 | IC Certifies M.S. for Installation of De-sulphurisation System (exclude Biogas Storage Tank) | 0d | | | 25d | 10-Aug-16 A | 12-Oct-16 | 45.65% | -41d | |
| 1783 | MS612710 | Submit M.S. for Biogas Distribution System & Standby Flare Installation | 0d | | | 0d | | 26-Aug-16 A | 100% | | |
| 1784 | MS612720 | IC Certifies M.S. for Biogas Distribution System & Standby Flare Installation | 0d | | | 20d | 27-Aug-16 A | 07-Oct-16 | 56.52% | -1d | |
| 1785 | MS612750 | Submit M.S. for Installation of Pipe Racks and Supports | 0d | | | 0d | | 15-Oct-16* | 0% | -156d | |
| 1786 | MS612800 | IC Certifies M.S. for Installation of Pipe Racks and Supports | 0d | | | 15d | 16-Oct-16 | 30-Oct-16 | 0% | -156d | |
| 1787 | MS612802 | Submit M.S. for Installation of Pipe Bridge | 0d | | | 0d | | 15-Oct-16* | 0% | -105d | |
| 1788 | MS612804 | IC Certifies M.S. for Installation of Pipe Bridge | 0d | | | 27d | 16-Oct-16 | 11-Nov-16 | 0% | -105d | |
| 1789 | MS612900 | Submit M.S. for Installation of Pre-treatment System | 0d | | | 0d | | 05-Sep-16 A | 100% | | |
| 1790 | MS613000 | IC Certifies M.S. for Installation of Pre-treatment System | 0d | | | 34d | 06-Sep-16 A | 21-Oct-16 | 26.09% | -95d | |
| 1791 | MS613120 | Submit M.S. for Installation of Dewatering and Composting System | 0d | | | 0d | | 04-Jul-16 A | 100% | | |
| 1792 | MS613140 | IC Certifies M.S. for Installation of Dewatering and Composting System | 0d | | | 24d | 05-Jul-16 A | 11-Oct-16 | 47.83% | -56d | |
| 1793 | MS613200 | Submit M.S. for Installation of CAPCS equipment (Part 1 - Wet Scrubbers and Ventri Scrubbers area) | 0d | | | 0d | | 28-Apr-16 A | 100% | | |
| 1794 | MS613300 | IC Certifies M.S. for Installation of CAPCS equipment (Part 1 - Wet Scrubbers and Ventri Scrubbers area) | 0d | | | 0d | 29-Apr-16 A | 08-Jul-16 A | 100% | | |
| 1795 | MS613400 | Submit M.S. for Install. of CAPCS eq. (Part 2 - Chemical scrubbers, activated carbon filters & air extraction fans) | 0d | | | 0d | | 08-Jun-16 A | 100% | | |
| 1796 | MS613500 | IC Certifies M.S. for Install. of CAPCS eq. (Part 2 - Chemical scrubbers, activated carbon filters & air extract. fans) | 0d | | | 0d | 09-Jun-16 A | 08-Sep-16 A | 100% | | |
| 1797 | MS614700 | Submit M.S. for Installation of Pipeline | 0d | | | 0d | | 01-Aug-16 A | 100% | | |
| 1798 | MS614800 | IC Certifies M.S. for Installation of Pipeline | 0d | | | 20d | 02-Aug-16 A | 07-Oct-16 | 56.52% | -113d | |
| 1799 | MS615000 | Submit M.S. for Installation of Pumpset and Rotating Equipment | 0d | | | 0d | | 24-Jun-16 A | 100% | | |
| 1800 | MS615100 | IC Certifies M.S. for Installation of Pumpset and Rotating Equipment | 0d | | | 27d | 25-Jun-16 A | 14-Oct-16 | 41.3% | -134d | |
| 1801 | MS616500 | Submit M.S. for Installation of Mechanical Support and Structure | 0d | | | 0d | | 03-Oct-16* | 0% | -126d | |
| 1802 | MS616600 | IC Certifies M.S. for Installation of Mechanical Support and Structure | 0d | | | 46d | 04-Oct-16 | 18-Nov-16 | 0% | -126d | |
| 1803 | MS617100 | Submit M.S. for Installation of FRP Ducting | 0d | | | 0d | | 15-Jun-16 A | 100% | | |
| 1804 | MS617200 | IC Certifies M.S. for Installation of FRP Ducting | 0d | | | 0d | 16-Jun-16 A | 20-Jul-16 A | 100% | | |
| 1805 | MS618000 | Submit M.S. for Installation of CHP, Heat Recovery system | 0d | | | 0d | | 23-Aug-16 A | 100% | | |
| 1806 | MS618100 | IC Certifies M.S. for Installation of CHP, Heat Recovery system | 0d | | | 0d | 24-Aug-16 A | 13-Sep-16 A | 100% | | |

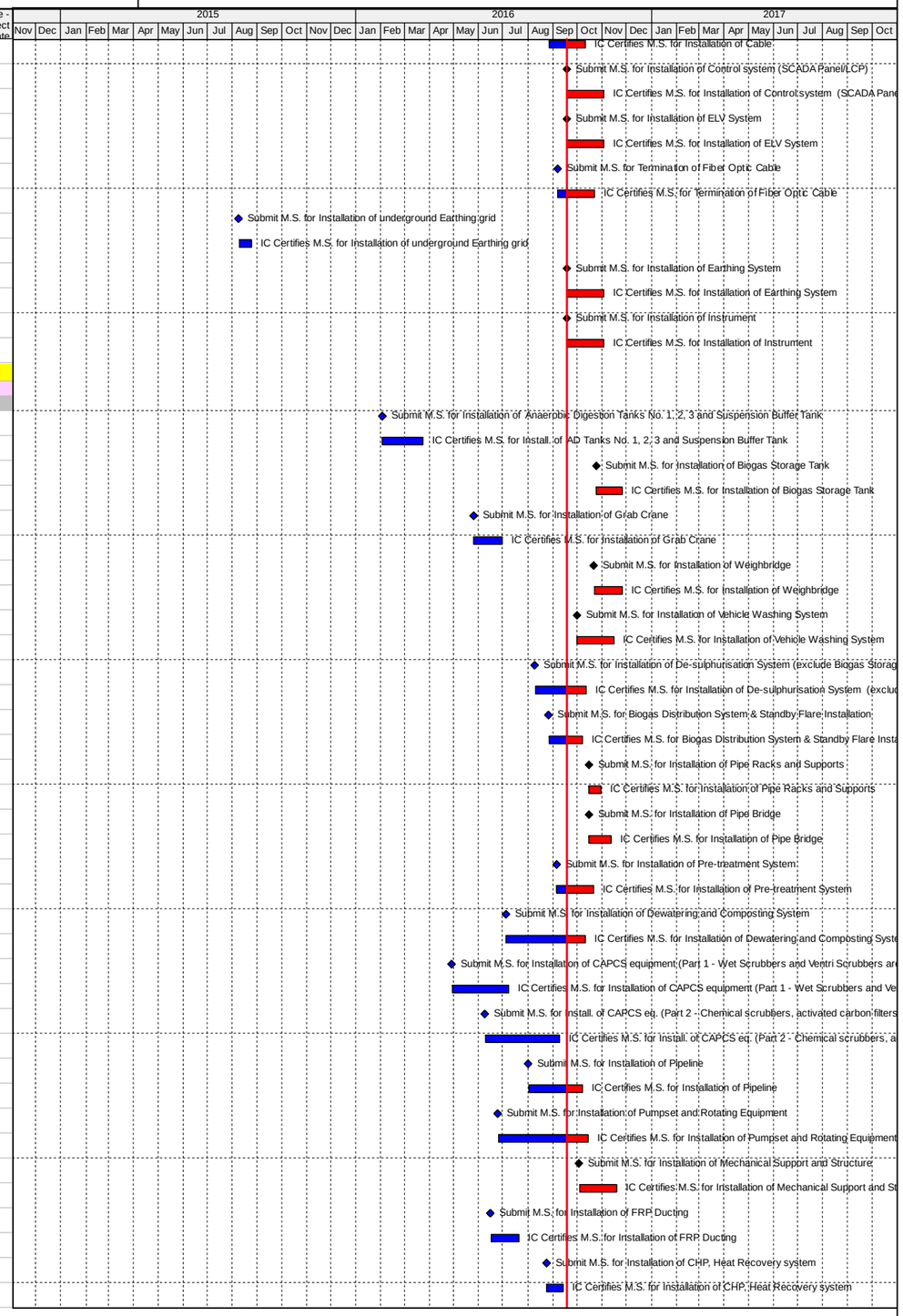



© Oracle Corporation

| # | Activity ID | Activity Name | BL Project Duration | BL Project Start | BL Project Finish | Remaining Duration | Start | Finish | Activity % Complete | Total Float | Variance - BL Project Finish Date |
|---|---|---|---|---|---|---|---|---|---|---|---|
| 1807 | MS618110 | Submit M.S. for Installation of Electric Heater | 0d | | | 0d | | 07-Oct-16* | 0% | -96d | |
| 1808 | MS618120 | IC Certifies M.S. for Installation of Electric Heater | 0d | | | 46d | 08-Oct-16 | 22-Nov-16 | 0% | -96d | |
| 1809 | MS618300 | Submit M.S. for Installation of CEMS | 0d | | | 0d | | 28-Jul-16 A | 100% | | |
| 1810 | MS618400 | IC Certifies M.S. for Installation of CEMS | 0d | | | 0d | 29-Jul-16 A | 14-Oct-16 A | 100% | | |
| 1811 | MS618520 | Submit M.S. for Installation of CHP & ASP Stack | 0d | | | 0d | | 31-Oct-16* | 0% | -122d | |
| 1812 | MS618540 | IC Certifies M.S. for Installation of CHP & ASP Stack | 0d | | | 30d | 01-Nov-16 | 30-Nov-16 | 0% | -122d | |
| 1813 | MS618600 | Submit M.S. for Installation of Ammonia Stripping Plant | 0d | | | 0d | | 12-Apr-16 A | 100% | | |
| 1814 | MS618700 | IC Certifies M.S. for Installation of Ammonia Stripping Plant | 0d | | | 0d | 13-Apr-16 A | 23-Jun-16 A | 100% | | |
| 1815 | MS618900 | Submit M.S. for Installation of Lifting Appliance | 0d | | | 0d | | 30-Sep-16* | 0% | -93d | |
| 1816 | MS619000 | IC Certifies M.S. for Installation of Lifting Appliance | 0d | | | 46d | 01-Oct-16 | 15-Nov-16 | 0% | -93d | |
| 1817 | MS619500 | Submit M.S. for Installation of Tank | 0d | | | 0d | | 07-Oct-16* | 0% | -132d | |
| 1818 | MS619600 | IC Certifies M.S. for Installation of Tank | 0d | | | 46d | 08-Oct-16 | 22-Nov-16 | 0% | -132d | |
| 1819 | MS619800 | Submit M.S. for Labeling of Equipment, Valve and Instrument | 0d | | | 0d | | 28-Oct-16* | 0% | -144d | |
| 1820 | MS619900 | IC Certifies M.S. for Labeling of Equipment, Valve and Instrument | 0d | | | 46d | 29-Oct-16 | 13-Dec-16 | 0% | -144d | |
| 1821 | MS620100 | Submit M.S. for Installation of Tiles | 0d | | | 0d | | 15-Jun-16 A | 100% | | |
| 1822 | MS620200 | IC Certifies M.S. for Installation of Tiles | 0d | | | 0d | 16-Jun-16 A | 28-Jun-16 A | 100% | | |
| 1823 | Building Services | | 0d | | | 87d | 12-May-16 A | 13-Dec-16 | | -133d | |
| 1824 | | | 0d | | | 87d | 12-May-16 A | 13-Dec-16 | | -133d | |
| 1825 | | | 0d | | | 87d | 12-May-16 A | 13-Dec-16 | | -133d | |
| 1826 | MS525400 | Submit M.S. for Installation of MVAC System | 0d | | | 0d | | 30-Sep-16* | 0% | -105d | |
| 1827 | MS525500 | IC Certifies M.S. for Installation of MVAC System | 0d | | | 46d | 01-Oct-16 | 15-Nov-16 | 0% | -105d | |
| 1828 | MS526300 | Submit M.S. for Installation of Lift | 0d | | | 0d | | 12-May-16 A | 100% | | |
| 1829 | MS526400 | IC Certifies M.S. for Installation of Lift | 0d | | | 30d | 13-May-16 A | 17-Oct-16 | 34.78% | -141d | |
| 1830 | MS526500 | Submit M.S. for Installation of Lifting Platform | 0d | | | 0d | | 28-Oct-16* | 0% | -138d | |
| 1831 | MS526600 | IC Certifies M.S. for Installation of Lifting Platform | 0d | | | 46d | 29-Oct-16 | 13-Dec-16 | 0% | -138d | |
| 1832 | ***E & M INSTALLATION WORKS*** | | 285d | 15-Dec-15 | 30-Nov-16 | 182d | 31-Aug-15 A | 04-May-17 | | 199d | -121d |
| 1833 | Waste Receiving, Storage and Feeding System | | 120d | 04-Feb-16 | 05-Jul-16 | 182d | 04-Jul-16 A | 04-May-17 | | -133d | -245d |
| 1834 | | | 120d | 04-Feb-16 | 05-Jul-16 | 182d | 04-Jul-16 A | 04-May-17 | | -133d | -245d |
| 1835 | | | 120d | 04-Feb-16 | 05-Jul-16 | 182d | 04-Jul-16 A | 04-May-17 | | -133d | -245d |
| 1836 | EM100050 | Runway support manufacturing and delivery | 0d | | | 22d | 04-Jul-16 A | 15-Oct-16 | 55% | -47d | |
| 1837 | EM100100 | Installation of Overhead Grabbing System (with Temp. Opening on slab) | 24d | 18-Apr-16 | 17-May-16 | 19d | 17-Oct-16 | 07-Nov-16 | 0% | -47d | -144d |
| 1838 | EM180100 | Installation of Weighbridge System 1 | 32d | 02-Apr-16 | 11-May-16 | 32d | 02-Feb-17 | 10-Mar-17 | 0% | -124d | -248d |
| 1839 | EM180150 | Installation of Weighbridge System 2 | 32d | 12-May-16 | 20-Jun-16 | 32d | 11-Mar-17 | 21-Apr-17 | 0% | -124d | -248d |
| 1840 | EM180200 | Installation of Computer System | 66d | 02-Apr-16 | 22-Jun-16 | 61d | 16-Feb-17 | 04-May-17 | 0% | -133d | -255d |
| 1841 | EM180250 | Cable Tray Laying Works | 18d | 12-May-16 | 02-Jun-16 | 61d | 31-Dec-16 | 16-Mar-17 | 0% | -106d | -235d |
| 1842 | EM180260 | Local Control Panel / Switch | 0d | | | 45d | 20-Jan-17 | 16-Mar-17 | 0% | -106d | |
| 1843 | EM180300 | Cabling Works | 26d | 03-Jun-16 | 05-Jul-16 | 45d | 03-Feb-17 | 27-Mar-17 | 0% | -106d | -218d |
| 1844 | EM180350 | Completion of E&M Installation of Waste Receiving, Storage and Feeding System | 0d | | 05-Jul-16 | 0d | | 04-May-17 | 0% | -133d | -245d |
| 1845 | EM190100 | Vehicle Washing System | 50d | 04-Feb-16 | 09-Apr-16 | 44d | 24-Nov-16 | 17-Jan-17 | 0% | -116d | -232d |
| 1846 | EM190110 | Bin Handling Machine | 0d | | | 50d | 24-Nov-16 | 24-Jan-17 | 0% | -116d | |
| 1847 | EM190120 | High Jet Water Spray Gun System | 0d | | | 50d | 24-Nov-16 | 24-Jan-17 | 0% | -116d | |
| 1848 | EM190170 | Waste Recieving System Pipework (with Supports) | 0d | | | 53d | 05-Nov-16 | 09-Jan-17 | 0% | -100d | |
| 1849 | Pre-Treatment System | | 155d | 04-Feb-16 | 15-Aug-16 | 101d | 06-Oct-16 | 08-Feb-17 | | 266d | -143d |
| 1850 | Pre-Treatment System | | 155d | 04-Feb-16 | 15-Aug-16 | 101d | 06-Oct-16 | 08-Feb-17 | | 266d | -143d |
| 1851 | | | 155d | 04-Feb-16 | 15-Aug-16 | 101d | 06-Oct-16 | 08-Feb-17 | | 266d | -143d |
| 1852 | EM100150 | Installation of Reception Hopper 1 and Screw Conveyors 1 | 18d | 18-Apr-16 | 09-May-16 | 3d | 21-Nov-16 | 23-Nov-16 | 0% | -63d | -164d |
| 1853 | EM100200 | Installation of Crusher No.1 | 12d | 10-May-16 | 24-May-16 | 3d | 17-Nov-16 | 19-Nov-16 | 0% | -63d | -149d |
| 1854 | EM100250 | Installation of Reception Hopper 2 and Screw Conveyors 2 | 12d | 10-May-16 | 24-May-16 | 3d | 14-Nov-16 | 16-Nov-16 | 0% | -63d | -146d |
| 1855 | EM100300 | Installation of Crusher No.2 | 18d | 25-May-16 | 15-Jun-16 | 4d | 09-Nov-16* | 12-Nov-16 | 0% | -63d | -125d |
| 1856 | EM100301 | Installation of Piston Pump No.1 | 0d | | | 6d | 24-Nov-16 | 30-Nov-16 | 0% | -63d | |
| 1857 | EM100302 | Installation of Piston Pump No.2 | 0d | | | 4d | 09-Nov-16 | 12-Nov-16 | 0% | -63d | |
| 1858 | EM100350 | Installation of Central Sump Pump | 18d | 16-Jun-16 | 07-Jul-16 | 18d | 28-Nov-16 | 17-Dec-16 | 0% | -63d | -137d |
| 1859 | EM100351 | Installation of Lobe Pump | 0d | | | 8d | 26-Nov-16 | 05-Dec-16 | 0% | -52d | |
| 1860 | EM100352 | Installation of Macerators | 0d | | | 7d | 28-Nov-16* | 05-Dec-16 | 0% | -52d | |
| 1861 | EM100353 | Installation of Int. Suspension Buffer Tank Jet Mixer | 0d | | | 7d | 28-Nov-16* | 05-Dec-16 | 0% | -52d | |

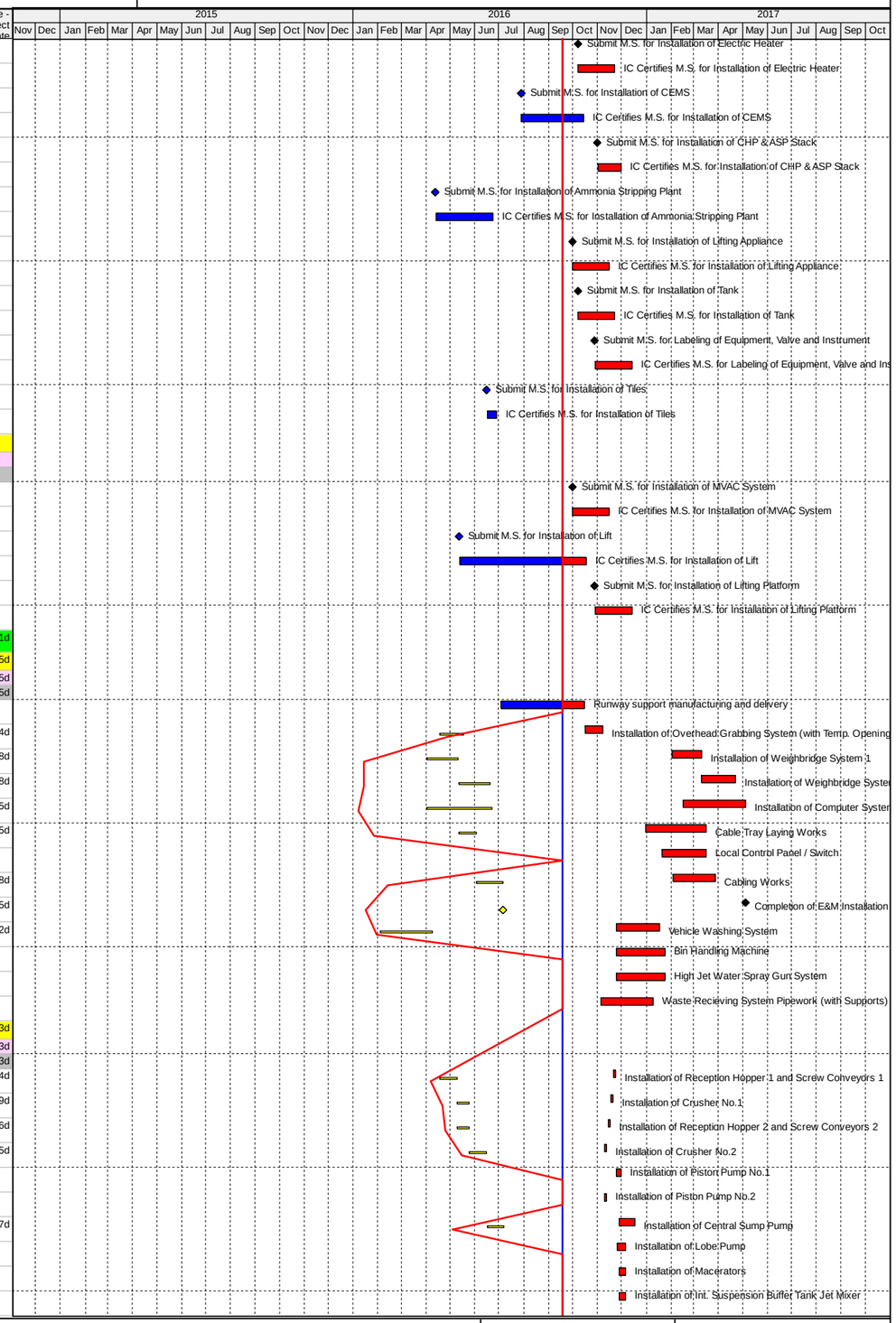



© Oracle Corporation

| # | Activity ID | Activity Name | BL Project Duration | BL Project Start | BL Project Finish | Remaining Duration | Start | Finish | Activity % Complete | Total Float | Variance - BL Project Finish Date |
|---|---|---|---|---|---|---|---|---|---|---|---|
| 1862 | EM100354 | Installation of Bollfilter | 0d | | | 7d | 28-Nov-16* | 05-Dec-16 | 0% | -52d | |
| 1863 | EM100356 | Installation of Centrifuge Pumps | 0d | | | 6d | 29-Nov-16 | 05-Dec-16 | 0% | -52d | |
| 1864 | EM100358 | Installation of Vertical Mixer | 0d | | | 18d | 07-Jan-17* | 27-Jan-17 | 0% | -95d | |
| 1865 | EM100362 | Installation of Platform (Pre-treatment) | 0d | | | 24d | 01-Dec-16 | 30-Dec-16 | 0% | -72d | |
| 1866 | EM100364 | Installation of Control Panels (Pre-treatment) | 0d | | | 19d | 21-Dec-16 | 14-Jan-17 | 0% | -84d | |
| 1867 | EM100370 | Installation of Mixing Tank No.1 | 0d | | | 5d | 24-Oct-16* | 28-Oct-16 | 0% | -104d | |
| 1868 | EM100400 | Installation of Sieve Drum No.1 | 28d | 04-Feb-16 | 10-Mar-16 | 8d | 28-Oct-16 | 05-Nov-16 | 0% | -83d | -195d |
| 1869 | EM100420 | Installation of Mixing Tank No.2 | 0d | | | 5d | 24-Oct-16* | 28-Oct-16 | 0% | -104d | |
| 1870 | EM100450 | Installation of Sieve Drum No.2 | 28d | 11-Mar-16 | 16-Apr-16 | 8d | 28-Oct-16 | 05-Nov-16 | 0% | -51d | -167d |
| 1871 | EM100500 | Installation of Sand Grit Trap No 1 | 12d | 18-Apr-16 | 30-Apr-16 | 8d | 28-Oct-16 | 05-Nov-16 | 0% | -56d | -155d |
| 1872 | EM100550 | Installation of Sand Grit Trap No 2 | 12d | 03-May-16 | 17-May-16 | 8d | 28-Oct-16 | 05-Nov-16 | 0% | 341d | -143d |
| 1873 | EM100600 | Installation of Heavy/ Light Fraction Screw No 1 | 12d | 18-May-16 | 31-May-16 | 7d | 07-Nov-16 | 14-Nov-16 | 0% | -68d | -138d |
| 1874 | EM100650 | Installation of Heavy/ Light Fraction Screw No 2 | 12d | 01-Jun-16 | 15-Jun-16 | 7d | 07-Nov-16 | 14-Nov-16 | 0% | -58d | -126d |
| 1875 | EM100660 | Installation of Belt Conveyor | 0d | | | 14d | 10-Nov-16 | 25-Nov-16 | 0% | -68d | |
| 1876 | EM100670 | Metal Separator No.1 | 0d | | | 9d | 21-Nov-16 | 30-Nov-16 | 0% | -68d | |
| 1877 | EM100680 | Metal Separator No.2 | 0d | | | 9d | 21-Nov-16 | 30-Nov-16 | 0% | -68d | |
| 1878 | EM100700 | Installation of Overhead Travelling Crane | 18d | 18-Apr-16 | 09-May-16 | 7d | 29-Oct-16 | 05-Nov-16 | 0% | -46d | -149d |
| 1879 | EM100720 | Installation of Monorail (Crusher Area) | 0d | | | 8d | 26-Nov-16* | 05-Dec-16 | 0% | -52d | |
| 1880 | EM100780 | Pre-treatment System Pipework (with Supports and Racks) | 0d | | | 42d | 21-Nov-16* | 11-Jan-17 | 0% | -103d | |
| 1881 | EM100782 | Installation of Skip Rail Guide | 0d | | | 76d | 06-Oct-16* | 06-Jan-17 | 0% | -77d | |
| 1882 | EM100800 | Cable Tray Laying Work | 92d | 04-Feb-16 | 31-May-16 | 50d | 17-Oct-16 | 13-Dec-16 | 0% | -103d | -163d |
| 1883 | EM100810 | Local Control Panel / Switch | 0d | | | 25d | 15-Nov-16 | 13-Dec-16 | 0% | -103d | |
| 1884 | EM100850 | Cabling Works | 100d | 16-Mar-16 | 19-Jul-16 | 50d | 15-Nov-16 | 14-Jan-17 | 0% | -103d | -148d |
| 1885 | EM10095B | Remaining Cabling and Building Services Works on 1/F | 75d | 18-May-16 | 15-Aug-16 | 51d | 05-Dec-16 | 08-Feb-17 | 0% | -103d | -143d |
| 1886 | EM101000 | Completion of E&M Installation of Pre-Treatment System | 0d | | 15-Aug-16 | 0d | | 08-Feb-17 | 0% | -102d | -143d |
| 1887 | Installation of Control Panels | | 41d | 18-Apr-16 | 06-Jun-16 | 23d | 31-Dec-16 | 27-Jan-17 | | -126d | -194d |
| 1888 | | | 41d | 18-Apr-16 | 06-Jun-16 | 23d | 31-Dec-16 | 27-Jan-17 | | -126d | -194d |
| 1889 | EM101040 | Installation of MCC Panels at Pre-treatment MCC Room | 0d | | | 18d | 31-Dec-16 | 21-Jan-17 | 0% | -132d | |
| 1890 | EM101050 | Installation of Control and Package Panels at Pre-treatment MCC Room | 41d | 18-Apr-16 | 06-Jun-16 | 23d | 31-Dec-16 | 27-Jan-17 | 0% | -126d | -194d |
| 1891 | Anaerobic Digestion Treatment System | | 179d | 04-Feb-16 | 12-Sep-16 | 108d | 11-May-16 A | 27-Jan-17 | | -94d | -112d |
| 1892 | Anaerobic Digestion Treatment System | | 179d | 04-Feb-16 | 12-Sep-16 | 108d | 11-May-16 A | 27-Jan-17 | | -94d | -112d |
| 1893 | | | 179d | 04-Feb-16 | 12-Sep-16 | 108d | 11-May-16 A | 27-Jan-17 | | -94d | -112d |
| 1894 | EM100750 | Installation of Suspension buffer tank & Testing | 32d | 04-Feb-16 | 15-Mar-16 | 60d | 01-Aug-16 A | 29-Nov-16 | 30.24% | -121d | -211d |
| 1895 | EM100760 | Installation of Suspension buffer tank Insulation & Cladding | 0d | | | 27d | 30-Nov-16* | 03-Jan-17 | 0% | -85d | |
| 1896 | EM110100 | Installation of Digester Tank No.1 & Testing | 87d | 29-Mar-16 | 13-Jul-16 | 23d | 11-May-16 A | 17-Oct-16 | 64.33% | -94d | -79d |
| 1897 | EM110110 | Installation of Digester Tank No.1 Insulation & Cladding | 0d | | | 46d | 18-Oct-16* | 09-Dec-16 | 0% | -67d | |
| 1898 | EM110150 | Installation of Digester Tank No.2 & Testing | 87d | 14-Apr-16 | 28-Jul-16 | 29d | 11-May-16 A | 24-Oct-16 | 62.63% | -85d | -72d |
| 1899 | EM110160 | Installation of Digester Tank No.2 Insulation & Cladding | 0d | | | 46d | 25-Oct-16* | 16-Dec-16 | 0% | -73d | |
| 1900 | EM110200 | Installation of Digester Tank No.3 & Testing | 87d | 29-Apr-16 | 12-Aug-16 | 54d | 25-Jul-16 A | 22-Nov-16 | 27.37% | -92d | -84d |
| 1901 | EM110205 | Installation of Digester Tank No.3 Insulation & Cladding | 0d | | | 46d | 23-Nov-16* | 18-Jan-17 | 0% | -92d | |
| 1902 | EM110300 | Installation of Pumping and Jet Mixing System | 18d | 03-Aug-16 | 23-Aug-16 | 79d | 21-Sep-16 | 23-Dec-16 | 0% | -67d | -102d |
| 1903 | EM110310 | Installation of Heat Exchangers | 0d | | | 79d | 15-Oct-16 | 18-Jan-17 | 0% | -86d | |
| 1904 | EM110320 | Installation of Overflow Tanks | 0d | | | 22d | 19-Nov-16 | 14-Dec-16 | 0% | -81d | |
| 1905 | EM110330 | Installation of Pressure Relief Valves | 0d | | | 30d | 09-Nov-16 | 13-Dec-16 | 0% | -64d | |
| 1906 | EM110350 | Installation of Odour Extraction Ductworks | 39d | 29-Jul-16 | 12-Sep-16 | 39d | 08-Nov-16 | 22-Dec-16 | 0% | -80d | -84d |
| 1907 | EM110400 | Installation of Intermediate Digestate Tank | 12d | 24-Aug-16 | 06-Sep-16 | 12d | 14-Dec-16 | 29-Dec-16 | 0% | -84d | -93d |
| 1908 | EM110405 | Installation of Racks and Supports | 0d | | | 30d | 31-Oct-16 | 03-Dec-16 | 0% | -128d | |
| 1909 | EM110408 | Installation of Monorail (Suspension Buffer Pump Room) | 0d | | | 30d | 07-Nov-16 | 10-Dec-16 | 0% | -56d | |
| 1910 | EM110410 | Anaerobic Digestion Treatment System Pipework | 0d | | | 60d | 14-Nov-16 | 25-Jan-17 | 0% | -92d | |
| 1911 | EM110420 | Cable Tray Laying Work | 92d | 06-Apr-16 | 26-Jul-16 | 45d | 14-Nov-16 | 07-Jan-17 | 0% | -89d | -136d |
| 1912 | EM110430 | Local Control Panel / Switch | 0d | | | 22d | 28-Nov-16 | 22-Dec-16 | 0% | -89d | |
| 1913 | EM110440 | Cabling Works | 95d | 16-May-16 | 05-Sep-16 | 45d | 28-Nov-16 | 21-Jan-17 | 0% | -89d | -113d |
| 1914 | EM110450 | Completion of E&M Installation of Anaerobic Digestion Treatment System | 0d | | 12-Sep-16 | 0d | | 27-Jan-17 | 0% | -94d | -112d |
| 1915 | Installation of Control Panels | | 39d | 29-Mar-16 | 16-May-16 | 23d | 31-Dec-16 | 27-Jan-17 | | -94d | -212d |

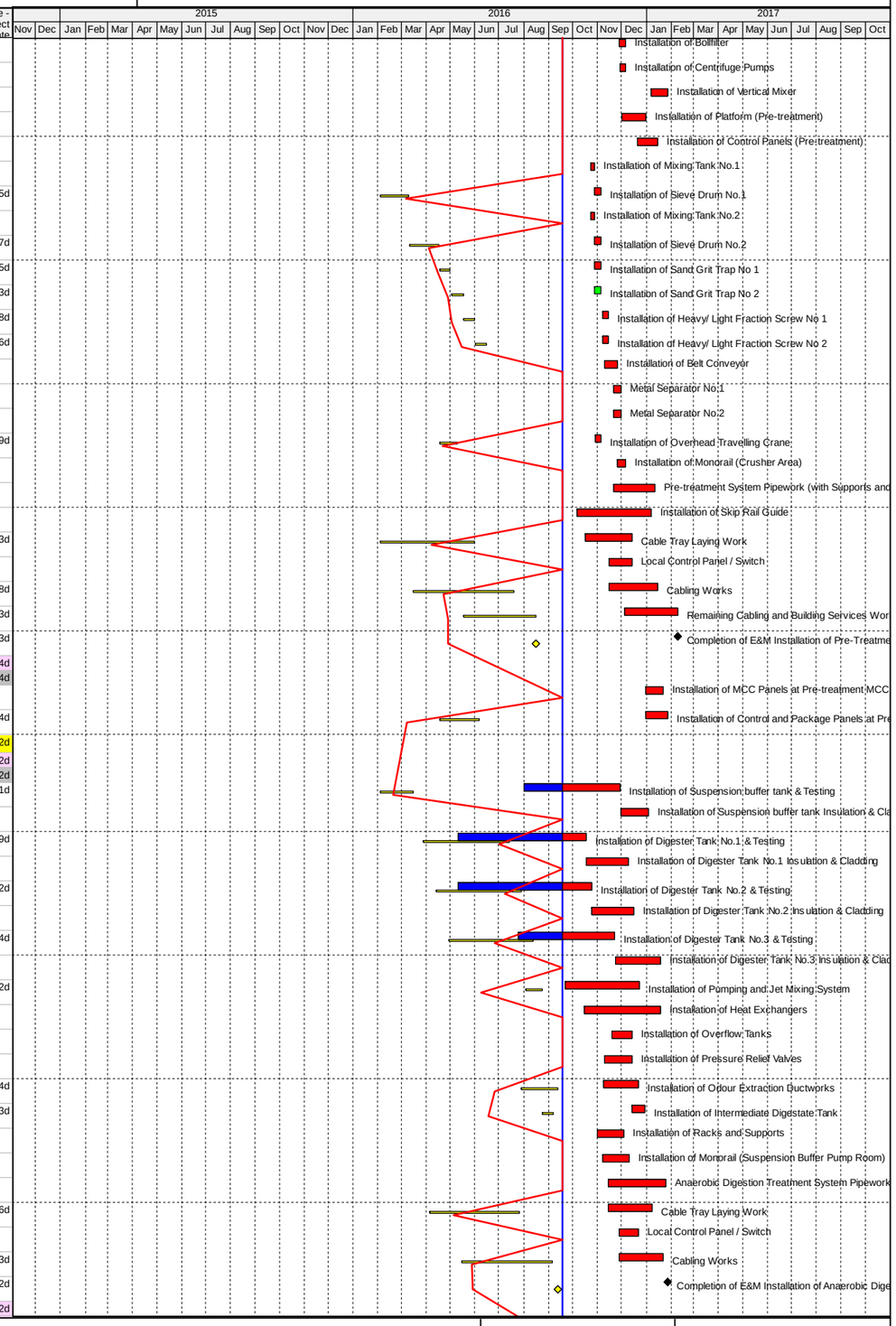



© Oracle Corporation

| # | Activity ID | Activity Name | BL Project Duration | BL Project Start | BL Project Finish | Remaining Duration | Start | Finish | Activity % Complete | Total Float | Variance - BL Project Finish Date |
|---|---|---|---|---|---|---|---|---|---|---|---|
| 1916 | | | 39d | 29-Mar-16 | 16-May-16 | 23d | 31-Dec-16 | 27-Jan-17 | | -94d | -212d |
| 1917 | EM110490 | Installation of MCC Panels at AD MCC Room | 0d | | | 18d | 31-Dec-16 | 21-Jan-17 | 0% | -100d | |
| 1918 | EM110500 | Installation of Control and Package Panels at AD MCC Room | 39d | 29-Mar-16 | 16-May-16 | 23d | 31-Dec-16 | 27-Jan-17 | 0% | -94d | -212d |
| 1919 | Heat Recovery and Power Generation System | | 126d | 04-Jul-16 | 30-Nov-16 | 153d | 14-Sep-16 A | 24-Mar-17 | | -70d | -92d |
| 1920 | | | 126d | 04-Jul-16 | 30-Nov-16 | 153d | 14-Sep-16 A | 24-Mar-17 | | -70d | -92d |
| 1921 | | | 126d | 04-Jul-16 | 30-Nov-16 | 153d | 14-Sep-16 A | 24-Mar-17 | | -70d | -92d |
| 1922 | EM120100 | Installation of Combine Heat Power System no 1 (Summary) | 39d | 04-Jul-16 | 17-Aug-16 | 69d | 14-Sep-16 A | 09-Dec-16 | 8% | -92d | -95d |
| 1923 | EM120150 | Installation of Combine Heat Power System no 2 (Summary) | 40d | 18-Aug-16 | 05-Oct-16 | 69d | 14-Sep-16 A | 09-Dec-16 | 8% | -92d | -55d |
| 1924 | EM120200 | Installation of Combine Heat Power System no 3 (Summary) | 40d | 06-Oct-16 | 22-Nov-16 | 69d | 14-Sep-16 A | 09-Dec-16 | 8% | -92d | -15d |
| 1925 | EM120210 | Installation of Combine Heat Power Equipment no. 1 to 3 | 0d | | | 0d | 14-Sep-16 A | 14-Sep-16 A | 100% | | |
| 1926 | EM120220 | Installation of Combine Heat Power System Accesories no. 1 to 3 | 0d | | | 26d | 10-Nov-16 | 09-Dec-16 | 0% | -92d | |
| 1927 | EM120260 | Installation of CHP Stack | 0d | | | 26d | 24-Dec-16 | 26-Jan-17 | 0% | -93d | |
| 1928 | EM120320 | Heat Recovery and Power Generation System Pipework | 0d | | | 78d | 17-Dec-16 | 24-Mar-17 | 0% | -70d | |
| 1929 | EM120350 | Installation of Continuous Emissions Monitoring System (CEMS) | 26d | 01-Nov-16 | 30-Nov-16 | 26d | 31-Dec-16 | 03-Feb-17 | 0% | -49d | -50d |
| 1930 | EM120400 | Cable Tray Laying Works | 26d | 01-Nov-16 | 30-Nov-16 | 14d | 17-Oct-16 | 01-Nov-16 | 0% | -15d | 25d |
| 1931 | EM120410 | Local Control Panel / Switch | 0d | | | 15d | 02-Nov-16 | 18-Nov-16 | 0% | -15d | |
| 1932 | EM120450 | Cabling Works | 39d | 17-Oct-16 | 30-Nov-16 | 20d | 31-Dec-16 | 24-Jan-17 | 0% | -49d | -44d |
| 1933 | EM120500 | Completion of E&M Installation of Heat Recovery and Power Generation System | 0d | | 30-Nov-16 | 0d | | 24-Mar-17 | 0% | -70d | -92d |
| 1934 | Installation of Control Panels | | 0d | | | 23d | 31-Dec-16 | 27-Jan-17 | | -38d | |
| 1935 | | | 0d | | | 23d | 31-Dec-16 | 27-Jan-17 | | -38d | |
| 1936 | EM19011H | Installation of MCC Panels at Heat Recovery & CHP MCC Rooms | 0d | | | 18d | 31-Dec-16 | 21-Jan-17 | 0% | -126d | |
| 1937 | EM19021H | Installation of Control and Package Panels at Heat Recovery & CHP MCC Rooms | 0d | | | 23d | 31-Dec-16 | 27-Jan-17 | 0% | -38d | |
| 1938 | Biogas Cleaning and Storage System | | 108d | 02-Jul-16 | 08-Nov-16 | 112d | 22-Sep-16 | 08-Feb-17 | | -31d | -73d |
| 1939 | | | 108d | 02-Jul-16 | 08-Nov-16 | 112d | 22-Sep-16 | 08-Feb-17 | | -31d | -73d |
| 1940 | | | 108d | 02-Jul-16 | 08-Nov-16 | 112d | 22-Sep-16 | 08-Feb-17 | | -31d | -73d |
| 1941 | EM130100 | Installation of Bio Gas Cleaning System no.1 (Desulphurisation) | 26d | 02-Jul-16 | 01-Aug-16 | 40d | 22-Sep-16* | 09-Nov-16 | 0% | -42d | -83d |
| 1942 | EM130150 | Installation of Bio Gas Cleaning System no.2 (Desulphurisation) | 26d | 02-Aug-16 | 31-Aug-16 | 40d | 22-Sep-16* | 09-Nov-16 | 0% | -34d | -57d |
| 1943 | EM130200 | Installation of Bio Gas Storage Tank | 26d | 01-Sep-16 | 03-Oct-16 | 18d | 17-Dec-16 | 10-Jan-17 | 0% | -106d | -81d |
| 1944 | EM130350 | Biogas Cleaning and Storage System Pipework | 31d | 15-Sep-16 | 24-Oct-16 | 43d | 05-Dec-16 | 26-Jan-17 | 0% | -103d | -78d |
| 1945 | EM130400 | Cable Tray Laying Works | 39d | 01-Sep-16 | 19-Oct-16 | 60d | 18-Oct-16 | 29-Dec-16 | 0% | -15d | -58d |
| 1946 | EM130410 | Local Control Panel / Switch | 0d | | | 25d | 23-Nov-16 | 21-Dec-16 | 0% | -15d | |
| 1947 | EM130450 | Cabling Works | 17d | 20-Oct-16 | 08-Nov-16 | 45d | 12-Dec-16 | 08-Feb-17 | 0% | -31d | -73d |
| 1948 | EM130500 | Completion of E&M Installation of Biogas Cleaning and Storage System | 0d | | 08-Nov-16 | 0d | | 08-Feb-17 | 0% | -31d | -73d |
| 1949 | Biogas Distribution System | | 74d | 02-Jul-16 | 27-Sep-16 | 112d | 21-Sep-16 | 07-Feb-17 | | -40d | -106d |
| 1950 | | | 74d | 02-Jul-16 | 27-Sep-16 | 112d | 21-Sep-16 | 07-Feb-17 | | -49d | -106d |
| 1951 | | | 74d | 02-Jul-16 | 27-Sep-16 | 112d | 21-Sep-16 | 07-Feb-17 | | -49d | -106d |
| 1952 | EM130250 | Installation of Standby Flaring Gas Unit | 18d | 02-Jul-16 | 22-Jul-16 | 15d | 21-Sep-16 | 08-Oct-16 | 0% | -18d | -65d |
| 1953 | EM130260 | Installation of Biogas Blowers | 18d | 02-Jul-16 | 22-Jul-16 | 11d | 26-Sep-16 | 08-Oct-16 | 0% | 18d | -65d |
| 1954 | EM130270 | Installation of Biogas Cooling and Condensate Removal System | 18d | 02-Jul-16 | 22-Jul-16 | 30d | 28-Oct-16 | 01-Dec-16 | 0% | -8d | -110d |
| 1955 | EM130272 | Installation of Racks and Supports (Biogas Area) | 0d | | | 30d | 31-Oct-16 | 03-Dec-16 | 0% | -88d | |
| 1956 | EM130275 | Biogas Distribution System Pipework | 0d | | | 50d | 05-Dec-16 | 07-Feb-17 | 0% | -49d | |
| 1957 | EM130278 | Carbon Filters | 0d | | | 16d | 26-Sep-16 | 15-Oct-16 | 0% | 43d | |
| 1958 | EM130280 | Cable Tray Laying Works | 39d | 23-Jul-16 | 06-Sep-16 | 30d | 05-Dec-16 | 11-Jan-17 | 0% | -40d | -103d |
| 1959 | EM130285 | Local Control Panel / Switch | 0d | | | 15d | 17-Dec-16 | 06-Jan-17 | 0% | -40d | |
| 1960 | EM130290 | Cabling Works | 17d | 07-Sep-16 | 27-Sep-16 | 30d | 17-Dec-16 | 24-Jan-17 | 0% | -40d | -97d |
| 1961 | EM130295 | Completion of E&M Installation of Biogas Disgtribution System | 0d | | 27-Sep-16 | 0d | | 07-Feb-17 | 0% | -49d | -106d |
| 1962 | Installation of Control Panels | | 0d | | | 23d | 31-Dec-16 | 27-Jan-17 | | -34d | |
| 1963 | | | 0d | | | 23d | 31-Dec-16 | 27-Jan-17 | | -34d | |
| 1964 | EM19011G | Installation of MCC Panels at Biogas MCC Rooms | 0d | | | 18d | 31-Dec-16 | 21-Jan-17 | 0% | -126d | |
| 1965 | EM19021G | Installation of Control and Package Panels at Biogas MCC Rooms | 0d | | | 23d | 31-Dec-16 | 27-Jan-17 | 0% | -34d | |
| 1966 | Wastewater Treatment System | | 110d | 04-Feb-16 | 22-Jun-16 | 127d | 23-Sep-16 | 27-Feb-17 | | -136d | -204d |
| 1967 | | | 94d | 26-Feb-16 | 22-Jun-16 | 127d | 23-Sep-16 | 27-Feb-17 | | -136d | -204d |
| 1968 | | | 94d | 26-Feb-16 | 22-Jun-16 | 127d | 23-Sep-16 | 27-Feb-17 | | -136d | -204d |
| 1969 | EM140100 | Installation of Pumping System and associated pipework | 40d | 26-Feb-16 | 16-Apr-16 | 40d | 29-Oct-16 | 14-Dec-16 | 0% | -122d | -200d |
| 1970 | EM140150 | Installation of Aeration System | 24d | 18-Apr-16 | 17-May-16 | 24d | 15-Dec-16 | 14-Jan-17 | 0% | -121d | -200d |
| 1971 | EM140200 | Installation of Odour Containment System (GRP Cover for WWTP) | 26d | 18-May-16 | 17-Jun-16 | 15d | 27-Jan-17 | 16-Feb-17 | 0% | -131d | -199d |
| 1972 | EM140250 | Installation of Odour Extraction Ductwork (for WWTP) | 21d | 28-May-16 | 22-Jun-16 | 21d | 25-Jan-17 | 21-Feb-17 | 0% | -131d | -199d |
| 1973 | EM140300 | Installation of Ammonia Stripping Plant | 51d | 14-Apr-16 | 15-Jun-16 | 82d | 23-Sep-16* | 31-Dec-16 | 0% | -111d | -165d |

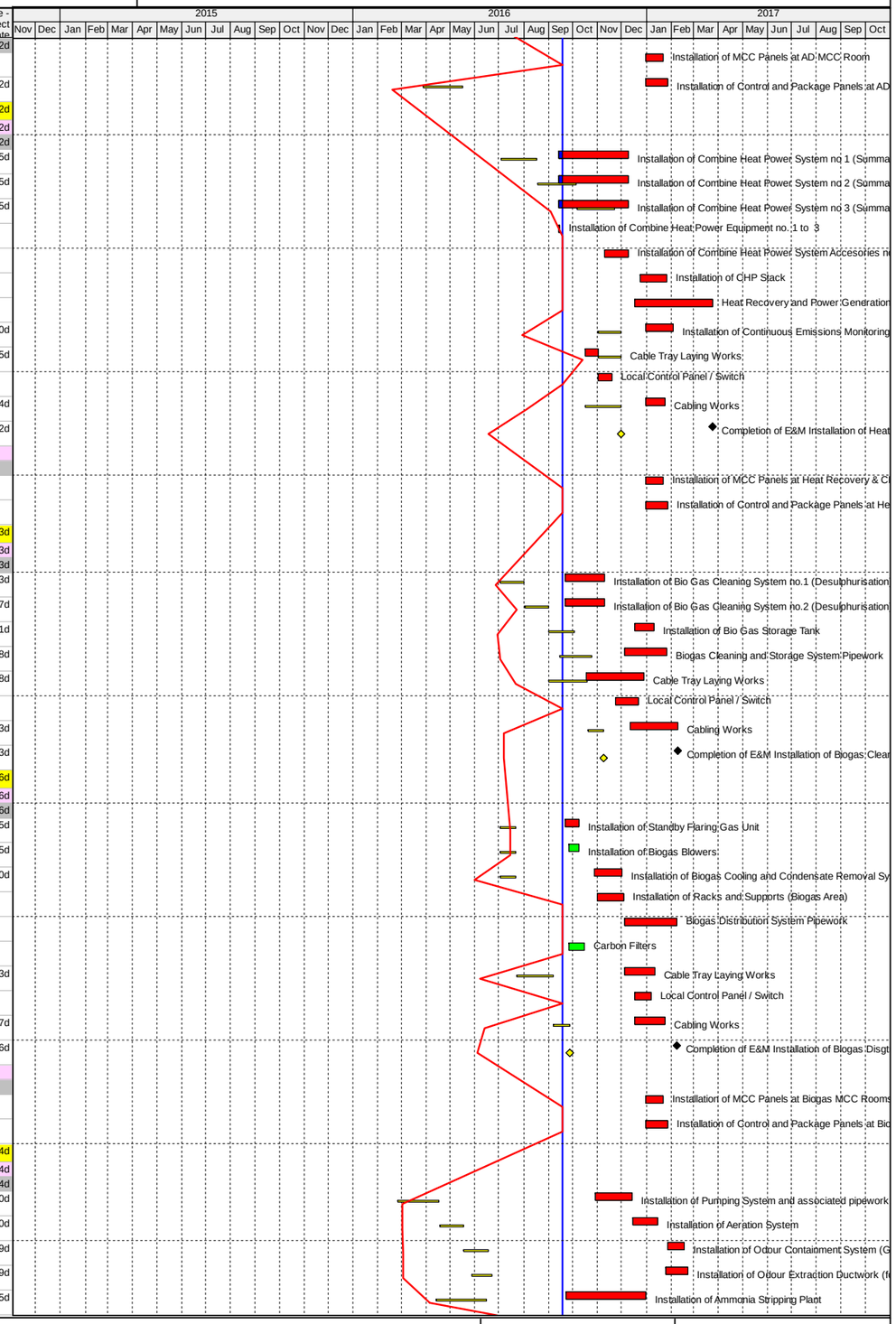



© Oracle Corporation

| # | Activity ID | Activity Name | BL Project Duration | BL Project Start | BL Project Finish | Remaining Duration | Start | Finish | Activity % Complete | Total Float | Variance - BL Project Finish Date |
|---|---|---|---|---|---|---|---|---|---|---|---|
| 1974 | EM140330 | Wastewater Treatment System Pipework | 0d | | | 74d | 26-Nov-16 | 27-Feb-17 | 0% | -136d | |
| 1975 | EM140335 | Chemical Storage & Dosing System | 0d | | | 30d | 14-Dec-16 | 20-Jan-17 | 0% | -126d | |
| 1976 | EM140340 | Primary Sedimentation Tank (Conical Tank) | 0d | | | 20d | 14-Dec-16 | 09-Jan-17 | 0% | -97d | |
| 1977 | EM140345 | Installation of ASP Stack | 0d | | | 18d | 03-Jan-17 | 23-Jan-17 | 0% | -109d | |
| 1978 | EM140348 | Diesel Tank Installation (ASP) | 0d | | | 20d | 19-Nov-16 | 12-Dec-16 | 0% | -95d | |
| 1979 | EM140350 | Cable Tray Laying Works | 21d | 18-Apr-16 | 12-May-16 | 60d | 12-Nov-16 | 24-Jan-17 | 0% | -122d | -211d |
| 1980 | EM140360 | Local Control Panel / Switch | 0d | | | 28d | 20-Dec-16 | 24-Jan-17 | 0% | -122d | |
| 1981 | EM140400 | Cabling Works | 26d | 13-May-16 | 14-Jun-16 | 40d | 20-Dec-16 | 10-Feb-17 | 0% | -122d | -197d |
| 1982 | EM140450 | Completion of E&M Installation of Wastewater Treatment System | 0d | | 22-Jun-16 | 0d | | 27-Feb-17 | 0% | -136d | -204d |
| 1983 | Installation of Control Panels | | 41d | 04-Feb-16 | 29-Mar-16 | 24d | 01-Dec-16 | 30-Dec-16 | | -97d | -227d |
| 1984 | | | 41d | 04-Feb-16 | 29-Mar-16 | 24d | 01-Dec-16 | 30-Dec-16 | | -97d | -227d |
| 1985 | EM170240 | Installation of MCC Panels at WWTP MCC Room | 0d | | | 18d | 01-Dec-16 | 21-Dec-16 | 0% | -108d | |
| 1986 | EM170250 | Installation of Control and Package Panels at WWTP MCC Room | 41d | 04-Feb-16 | 29-Mar-16 | 24d | 01-Dec-16 | 30-Dec-16 | 0% | -97d | -227d |
| 1987 | Composting System | | 144d | 24-May-16 | 12-Nov-16 | 134d | 28-Sep-16 | 11-Mar-17 | | 230d | -96d |
| 1988 | Installation of Tunnel Composting 1 to 6 | | 51d | 22-Aug-16 | 22-Oct-16 | 77d | 28-Sep-16 | 30-Dec-16 | | -24d | -57d |
| 1989 | | | 51d | 22-Aug-16 | 22-Oct-16 | 77d | 28-Sep-16 | 30-Dec-16 | | -24d | -57d |
| 1990 | EM160120 | Installation of Tiles | 0d | | | 48d | 28-Sep-16 | 24-Nov-16 | 0% | 5d | |
| 1991 | EM160150 | Installation of Water Spraying System / Pipework | 51d | 22-Aug-16 | 22-Oct-16 | 65d | 14-Oct-16 | 30-Dec-16 | 0% | -24d | -57d |
| 1992 | EM160201 | Installation of Tunnel Doors | 0d | | | 24d | 01-Dec-16 | 30-Dec-16 | 0% | -24d | |
| 1993 | EM160203 | Installation of Heat Exchanger, High Pressure Fans, Hot Water Pumps | 0d | | | 26d | 26-Nov-16 | 28-Dec-16 | 0% | -22d | |
| 1994 | Installation of Leachate Treatment System | | 18d | 24-Oct-16 | 12-Nov-16 | 60d | 10-Nov-16 | 21-Jan-17 | | -24d | -57d |
| 1995 | | | 18d | 24-Oct-16 | 12-Nov-16 | 60d | 10-Nov-16 | 21-Jan-17 | | -24d | -57d |
| 1996 | EM160200 | Installation of Leachate Treatment System / Pipework | 18d | 24-Oct-16 | 12-Nov-16 | 60d | 10-Nov-16 | 21-Jan-17 | 0% | -24d | -57d |
| 1997 | EM160210 | Leachate Pump Chamber, Pump Installation | 0d | | | 45d | 14-Nov-16 | 07-Jan-17 | 0% | -12d | |
| 1998 | Installation of Maturation Area | | 102d | 24-May-16 | 22-Sep-16 | 120d | 17-Oct-16 | 11-Mar-17 | | -63d | -138d |
| 1999 | | | 102d | 24-May-16 | 22-Sep-16 | 120d | 17-Oct-16 | 11-Mar-17 | | -63d | -138d |
| 2000 | EM160250 | Installation of Air Extraction System / Ductwork (Maturation Area) | 18d | 22-Aug-16 | 10-Sep-16 | 66d | 31-Oct-16 | 18-Jan-17 | 0% | -29d | -105d |
| 2001 | EM160300 | Installation of Star Screen Unit | 9d | 12-Sep-16 | 22-Sep-16 | 12d | 14-Jan-17 | 27-Jan-17 | 0% | -29d | -104d |
| 2002 | EM160400 | Installation of Mixing Unit | 2d | 24-May-16 | 25-May-16 | 12d | 14-Jan-17 | 27-Jan-17 | 0% | -29d | -204d |
| 2003 | EM160450 | Cable Tray Laying Works | 9d | 26-May-16 | 04-Jun-16 | 60d | 17-Oct-16 | 24-Dec-16 | 0% | -63d | -169d |
| 2004 | EM160460 | Local Control Panel / Switch | 0d | | | 20d | 02-Dec-16 | 24-Dec-16 | 0% | -63d | |
| 2005 | EM160500 | Cabling Works | 12d | 06-Jun-16 | 20-Jun-16 | 60d | 28-Dec-16 | 11-Mar-17 | 0% | -63d | -217d |
| 2006 | Installation of Structurant Storage Area | | 44d | 24-May-16 | 15-Jul-16 | 90d | 14-Nov-16 | 04-Mar-17 | | -57d | -190d |
| 2007 | | | 44d | 24-May-16 | 15-Jul-16 | 90d | 14-Nov-16 | 04-Mar-17 | | -57d | -190d |
| 2008 | EM160550 | Installation of Air Extraction System / Ductwork (Structurant Storage Area) | 26d | 24-May-16 | 23-Jun-16 | 66d | 14-Nov-16 | 04-Feb-17 | 0% | -57d | -184d |
| 2009 | EM160650 | Cable Tray Laying Works | 12d | 24-Jun-16 | 08-Jul-16 | 36d | 05-Jan-17 | 18-Feb-17 | 0% | -57d | -184d |
| 2010 | EM160660 | Local Control Panel / Switch | 0d | | | 8d | 10-Feb-17 | 18-Feb-17 | 0% | -57d | |
| 2011 | EM160700 | Cabling Works | 12d | 02-Jul-16 | 15-Jul-16 | 12d | 20-Feb-17 | 04-Mar-17 | 0% | -57d | -190d |
| 2012 | Installation of Digestate Dewatering System | | 100d | 16-Jul-16 | 12-Nov-16 | 123d | 13-Oct-16 | 11-Mar-17 | | 230d | -96d |
| 2013 | | | 100d | 16-Jul-16 | 12-Nov-16 | 123d | 13-Oct-16 | 11-Mar-17 | | 230d | -96d |
| 2014 | EM160620 | Installation of Monorail (Dewatering) | 0d | | | 12d | 10-Nov-16 | 23-Nov-16 | 0% | -3d | |
| 2015 | EM160750 | Installation of Centrifuges | 9d | 16-Jul-16 | 26-Jul-16 | 18d | 13-Oct-16 | 02-Nov-16 | 0% | -3d | -82d |
| 2016 | EM160754 | Installation of Platform (Dewatering Area) | 0d | | | 25d | 14-Dec-16 | 14-Jan-17 | 0% | -63d | |
| 2017 | EM160758 | Installation of Sandfilter | 0d | | | 18d | 16-Jan-17 | 08-Feb-17 | 0% | -42d | |
| 2018 | EM160759 | Installation of Break Tank | 0d | | | 18d | 16-Jan-17 | 08-Feb-17 | 0% | -42d | |
| 2019 | EM160760 | Installation of Polymer Storage Tank | 0d | | | 18d | 31-Dec-16 | 21-Jan-17 | 0% | -51d | |
| 2020 | EM160764 | Installation of Polymer Feed Pumps | 0d | | | 18d | 17-Dec-16 | 10-Jan-17 | 0% | -41d | |
| 2021 | EM160770 | Installation of Polymer Mixing Unit | 0d | | | 9d | 26-Jan-17 | 08-Feb-17 | 0% | 39d | |
| 2022 | EM160780 | Installation of Anti-Foaming and Anti-Scalant System | 0d | | | 9d | 26-Jan-17 | 08-Feb-17 | 0% | 257d | |
| 2023 | EM160800 | Installation of Centrate Discharge Pumps | 9d | 27-Jul-16 | 05-Aug-16 | 26d | 09-Feb-17 | 10-Mar-17 | 0% | 231d | -177d |
| 2024 | EM160820 | Installation of Bollfilter | 0d | | | 18d | 09-Feb-17 | 01-Mar-17 | 0% | 239d | |
| 2025 | EM160900 | Installation of CenrtrateTank | 4d | 17-Aug-16 | 20-Aug-16 | 18d | 23-Nov-16 | 13-Dec-16 | 0% | -63d | -95d |
| 2026 | EM160920 | Installation of Sieve Plastic Drum | 0d | | | 4d | 16-Jan-17 | 19-Jan-17 | 0% | -28d | |
| 2027 | EM160970 | Digestate Dewatering System Pipework (with Supports) | 0d | | | 45d | 16-Jan-17 | 11-Mar-17 | 0% | -63d | |
| 2028 | EM161000 | Cable Tray Laying Work | 43d | 22-Jul-16 | 09-Sep-16 | 60d | 17-Oct-16 | 24-Dec-16 | 0% | -63d | -88d |
| 2029 | EM161010 | Local Control Panel / Switch | 0d | | | 20d | 02-Dec-16 | 24-Dec-16 | 0% | -63d | |

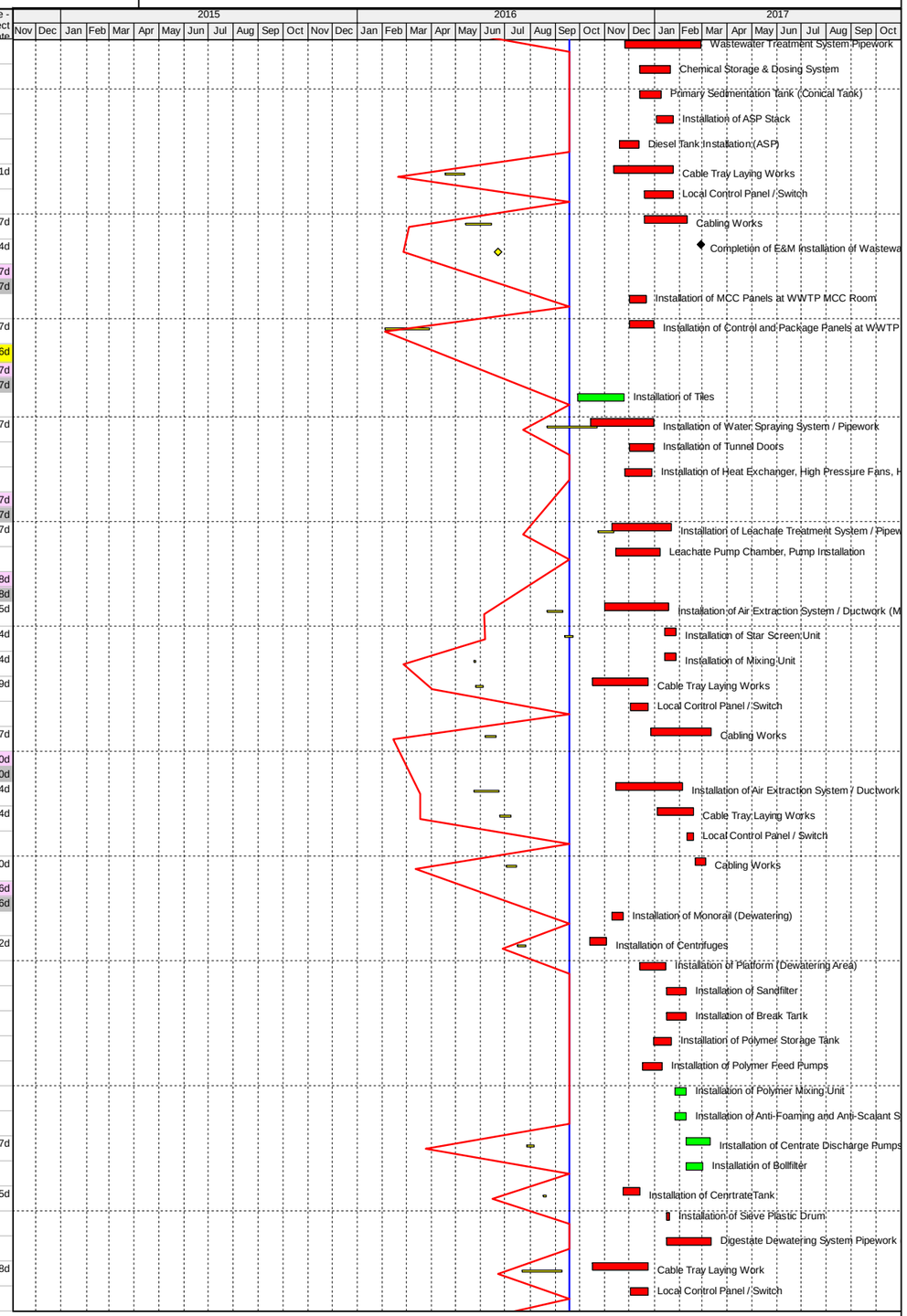



© Oracle Corporation

| # | Activity ID | Activity Name | BL Project Duration | BL Project Start | BL Project Finish | Remaining Duration | Start | Finish | Activity % Complete | Total Float | Variance - BL Project Finish Date |
|---|---|---|---|---|---|---|---|---|---|---|---|
| 2030 | EM161050 | Cabling Works | 43d | 05-Aug-16 | 24-Sep-16 | 60d | 28-Dec-16 | 11-Mar-17 | 0% | -63d | -136d |
| 2031 | EM161100 | Completion of E&M Installation of Composting System | 0d | | 12-Nov-16 | 0d | | 11-Mar-17 | 0% | -63d | -96d |
| 2032 | Installation of Control Panels | | 39d | 24-May-16 | 09-Jul-16 | 24d | 01-Dec-16 | 30-Dec-16 | | -6d | -144d |
| 2033 | | | 39d | 24-May-16 | 09-Jul-16 | 24d | 01-Dec-16 | 30-Dec-16 | | -6d | -144d |
| 2034 | EM161140 | Installaton of MCC Panels at Composting MCC Rooms | 0d | | | 18d | 01-Dec-16 | 21-Dec-16 | 0% | -62d | |
| 2035 | EM161150 | Installaton of Control and Package Panels at Composting MCC Rooms | 39d | 24-May-16 | 09-Jul-16 | 24d | 01-Dec-16 | 30-Dec-16 | 0% | -6d | -144d |
| 2036 | EM161155 | Installaton of MCC Panels at Dewatering MCC Rooms | 0d | | | 18d | 01-Dec-16 | 21-Dec-16 | 0% | -62d | |
| 2037 | EM161160 | Installaton of Control and Package Panels at Dewatering MCC Rooms | 0d | | | 24d | 01-Dec-16 | 30-Dec-16 | 0% | -6d | |
| 2038 | Centralized Air Pollution Control System | | 108d | 18-Apr-16 | 25-Aug-16 | 135d | 21-Jul-16 A | 03-Mar-17 | | -102d | -154d |
| 2039 | | | 108d | 18-Apr-16 | 25-Aug-16 | 135d | 21-Jul-16 A | 03-Mar-17 | | -102d | -154d |
| 2040 | | | 108d | 18-Apr-16 | 25-Aug-16 | 135d | 21-Jul-16 A | 03-Mar-17 | | -102d | -154d |
| 2041 | EM150100 | Installation of Chemical Scrubber in Building 1 | 26d | 18-Apr-16 | 19-May-16 | 26d | 25-Nov-16 | 24-Dec-16 | 0% | -105d | -183d |
| 2042 | EM150150 | Installation of Dosing Pumps, associated pipeworks and Stack Unit in Building 1 | 26d | 28-Apr-16 | 30-May-16 | 20d | 10-Dec-16 | 05-Jan-17 | 0% | -105d | -181d |
| 2043 | EM150200 | Installation of Activated Carbon Filter in Building 1 | 26d | 31-May-16 | 30-Jun-16 | 26d | 25-Nov-16 | 24-Dec-16 | 0% | -49d | -148d |
| 2044 | EM150250 | Installation of Odour Extraction Duct Work & Associated Accessories in Building 1 | 77d | 26-May-16 | 25-Aug-16 | 62d | 15-Dec-16 | 03-Mar-17 | 0% | -102d | -154d |
| 2045 | EM150300 | Installation of Chemical Day Tanks and Water Tank in Building 1 | 26d | 31-May-16 | 30-Jun-16 | 20d | 24-Dec-16 | 19-Jan-17 | 0% | -105d | -167d |
| 2046 | EM150305 | Air Extraction Fans in Building 1 | 0d | | | 35d | 25-Nov-16 | 07-Jan-17 | 0% | -58d | |
| 2047 | EM150310 | Wet Scrubber, Venturi Scrubber, Air Extraction Fans in Building 2 | 0d | | | 11d | 21-Jul-16 A | 30-Sep-16 | 87.78% | -56d | |
| 2048 | EM150315 | Installation of Odour Extraction Duct Work & Associated Accessories in Building 2 | 0d | | | 66d | 14-Oct-16 | 31-Dec-16 | 0% | -53d | |
| 2049 | EM150320 | Installation of Odour Extraction Duct Work & Associated Accessories in AD Tank Area | 0d | | | 40d | 25-Nov-16 | 13-Jan-17 | 0% | -63d | |
| 2050 | EM150350 | Cable Tray Laying Works | 34d | 20-May-16 | 29-Jun-16 | 25d | 09-Dec-16 | 10-Jan-17 | 0% | -93d | -160d |
| 2051 | EM150360 | Lcoal Control Panel / Switch | 0d | | | 25d | 09-Dec-16 | 10-Jan-17 | 0% | -76d | |
| 2052 | EM150400 | Cabling Works | 26d | 30-Jun-16 | 30-Jul-16 | 35d | 09-Jan-17 | 21-Feb-17 | 0% | -93d | -167d |
| 2053 | EM150450 | Completion of E&M Installation of Centralized Air Pollution Control System | 0d | | 25-Aug-16 | 0d | | 03-Mar-17 | 0% | -102d | -154d |
| 2054 | Installation of Control Panels | | 42d | 07-Jun-16 | 27-Jul-16 | 23d | 31-Dec-16 | 27-Jan-17 | | -95d | -152d |
| 2055 | | | 42d | 07-Jun-16 | 27-Jul-16 | 23d | 31-Dec-16 | 27-Jan-17 | | -95d | -152d |
| 2056 | EM150490 | Installation of MCC Panels at CAPCS MCC Room | 0d | | | 18d | 31-Dec-16 | 21-Jan-17 | 0% | -126d | |
| 2057 | EM150500 | Installation of Control and Package Panels at CAPCS MCC Room | 42d | 07-Jun-16 | 27-Jul-16 | 23d | 31-Dec-16 | 27-Jan-17 | 0% | -95d | -152d |
| 2058 | Process Utilities (Compressed Air, Process Water, Process Clean Water) | | 0d | | | 73d | 01-Nov-16 | 27-Jan-17 | | 273d | |
| 2059 | | | 0d | | | 73d | 01-Nov-16 | 27-Jan-17 | | 273d | |
| 2060 | | | 0d | | | 73d | 01-Nov-16 | 27-Jan-17 | | 273d | |
| 2061 | EM210150 | Installation of Compressed Air System | 0d | | | 54d | 21-Nov-16 | 25-Jan-17 | 0% | -74d | |
| 2062 | EM210160 | Air Compressor Installation in Building 1 | 0d | | | 22d | 24-Nov-16 | 19-Dec-16 | 0% | -77d | |
| 2063 | EM210170 | Compressed Air Pipework (All Buildings) | 0d | | | 45d | 24-Nov-16 | 18-Jan-17 | 0% | -67d | |
| 2064 | EM210200 | Installation of Process Water System | 0d | | | 25d | 07-Nov-16 | 05-Dec-16 | 0% | -103d | |
| 2065 | EM210210 | Process Water Pump Installation in Building 1 Pre-treatment Plant | 0d | | | 20d | 07-Nov-16 | 29-Nov-16 | 0% | -108d | |
| 2066 | EM210220 | Process Water Pipework Installation (All Buildings) | 0d | | | 45d | 30-Nov-16 | 24-Jan-17 | 0% | -108d | |
| 2067 | EM210250 | Installation of Process Clean Water System | 0d | | | 30d | 30-Nov-16 | 06-Jan-17 | 0% | -22d | |
| 2068 | EM210260 | Process Clean Water Pump Installation in Building 1 | 0d | | | 20d | 30-Nov-16 | 22-Dec-16 | 0% | -22d | |
| 2069 | EM210270 | Process Clean Water Pipework Installation (All Buildings) | 0d | | | 45d | 01-Nov-16 | 22-Dec-16 | 0% | 301d | |
| 2070 | EM210300 | Cable Tray Laying Works | 0d | | | 50d | 21-Nov-16 | 20-Jan-17 | 0% | -44d | |
| 2071 | EM210310 | Local Control Panel / Switch | 0d | | | 10d | 10-Jan-17 | 20-Jan-17 | 0% | -44d | |
| 2072 | EM210350 | Cabling Works | 0d | | | 40d | 09-Dec-16 | 27-Jan-17 | 0% | -44d | |
| 2073 | Hot Water System | | 39d | 29-Aug-16 | 15-Oct-16 | 76d | 10-Nov-16 | 13-Feb-17 | | -93d | -97d |
| 2074 | | | 39d | 29-Aug-16 | 15-Oct-16 | 76d | 10-Nov-16 | 13-Feb-17 | | -93d | -97d |
| 2075 | | | 39d | 29-Aug-16 | 15-Oct-16 | 76d | 10-Nov-16 | 13-Feb-17 | | -93d | -97d |
| 2076 | EM120300 | Installation of Electric Boiler / Heater | 39d | 29-Aug-16 | 15-Oct-16 | 39d | 23-Nov-16 | 10-Jan-17 | 0% | -79d | -71d |
| 2077 | EM210100 | Installation of Hot Water Pumps | 0d | | | 22d | 10-Nov-16 | 05-Dec-16 | 0% | -99d | |
| 2078 | EM210105 | Installation of Hot Water Piping | 0d | | | 24d | 24-Nov-16 | 21-Dec-16 | 0% | -99d | |
| 2079 | EM210110 | Installation of Hot Water System Insulation & Cladding | 0d | | | 34d | 31-Dec-16 | 13-Feb-17 | 0% | -105d | |
| 2080 | EM210115 | Installation of Break Tank | 0d | | | 40d | 19-Nov-16 | 07-Jan-17 | 0% | -77d | |
| 2081 | EM210120 | Installation of Magnetic Filter | 0d | | | 28d | 24-Nov-16 | 28-Dec-16 | 0% | -77d | |
| 2082 | EM210130 | Installation of Soft Water System | 0d | | | 48d | 19-Nov-16* | 17-Jan-17 | 0% | -73d | |
| 2083 | Building Services Installation | | 95d | 18-Apr-16 | 10-Aug-16 | 144d | 24-Jun-16 A | 16-Mar-17 | | -61d | -178d |
| 2084 | Building #1 (Waste Receiving, Pre-treatment & Admin. Building) | | 0d | | | 80d | 25-Nov-16 | 04-Mar-17 | | -124d | |
| 2085 | | | 0d | | | 80d | 25-Nov-16 | 04-Mar-17 | | -124d | |
| 2086 | EMBS1100 | Building #1 MVAC System | 0d | | | 67d | 09-Dec-16 | 03-Mar-17 | 0% | -123d | |

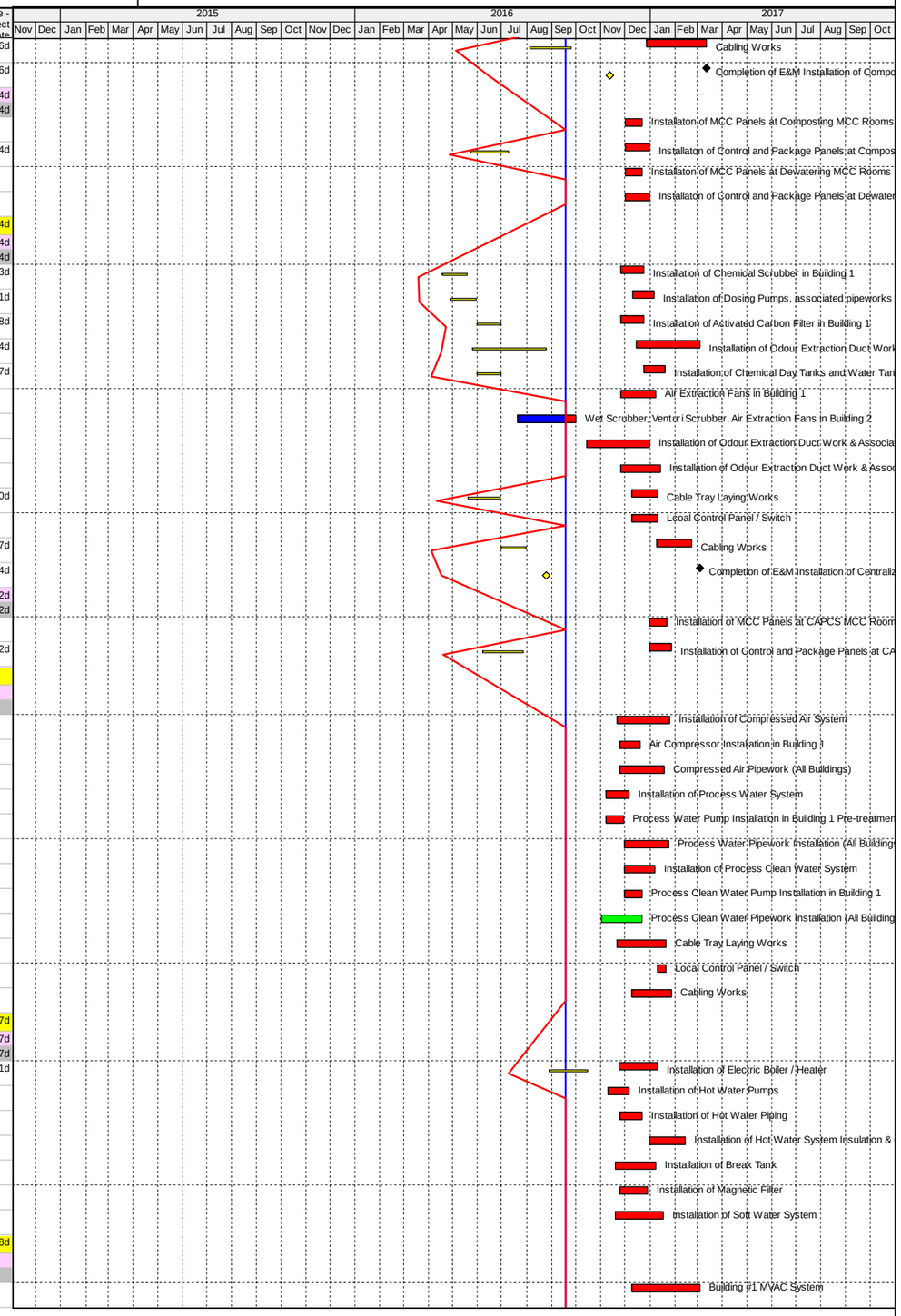



© Oracle Corporation

| # | Activity ID | Activity Name | BL Project Duration | BL Project Start | BL Project Finish | Remaining Duration | Start | Finish | Activity % Complete | Total Float | Variance - BL Project Finish Date |
|---|---|---|---|---|---|---|---|---|---|---|---|
| 2087 | EMBS1150 | Building #1 Fire Services System | 0d | | | 80d | 25-Nov-16 | 04-Mar-17 | 0% | -129d | |
| 2088 | EMBS1200 | Building #1 Plumbing & Drainage System / Solar Hot Water System | 0d | | | 45d | 06-Dec-16 | 02-Feb-17 | 0% | -120d | |
| 2089 | EMBS1250 | Building #1 BS Installation of Central Control Room at M/F Grid 11-13/M-N | 0d | | | 60d | 30-Nov-16 | 14-Feb-17 | 0% | -125d | |
| 2090 | EMBS1300 | Building #1 Lighting and Electrical Installation | 0d | | | 60d | 09-Dec-16 | 23-Feb-17 | 0% | -121d | |
| 2091 | Building #1 (Administration Offices & Visitor Areas) | | 95d | 18-Apr-16 | 10-Aug-16 | 80d | 29-Nov-16 | 08-Mar-17 | | -127d | -171d |
| 2092 | | | 95d | 18-Apr-16 | 10-Aug-16 | 80d | 29-Nov-16 | 08-Mar-17 | | -127d | -171d |
| 2093 | EM17010B | Building Service Installation of Adminstration Offices | 37d | 18-Apr-16 | 01-Jun-16 | 53d | 01-Dec-16 | 07-Feb-17 | 0% | -134d | -204d |
| 2094 | EM17012B | Lift Installation of Adminstration Offices | 60d | 25-May-16 | 04-Aug-16 | 80d | 29-Nov-16 | 08-Mar-17 | 0% | -135d | -176d |
| 2095 | EM17013B | Lifting Platform Installation | 0d | | | 55d | 14-Dec-16 | 22-Feb-17 | 0% | -115d | |
| 2096 | EM170150 | Visitor and Educational Centre | 40d | 02-Jun-16 | 20-Jul-16 | 40d | 16-Jan-17 | 06-Mar-17 | 0% | -125d | -187d |
| 2097 | EM17020B | Completion of E&M Installation of Administration Offices & Visitor Areas | 0d | | 10-Aug-16 | 0d | | 08-Mar-17 | 0% | -127d | -171d |
| 2098 | Building #2 (Composting & Maturation Building) | | 0d | | | 115d | 24-Jun-16 A | 10-Feb-17 | | -105d | |
| 2099 | | | 0d | | | 115d | 24-Jun-16 A | 10-Feb-17 | | -105d | |
| 2100 | EMBS2000 | Building #2 MVAC System | 0d | | | 70d | 08-Aug-16 A | 13-Dec-16 | 5% | -60d | |
| 2101 | EMBS2050 | Building #2 Fire Services System | 0d | | | 60d | 24-Jun-16 A | 05-Dec-16 | 60% | -103d | |
| 2102 | EMBS2100 | Building #2 Plumbing & Drainage System | 0d | | | 60d | 26-Jul-16 A | 10-Feb-17 | 35% | -125d | |
| 2103 | EMBS2150 | Building #2 Lighting and Electrical Installation | 0d | | | 60d | 25-Nov-16 | 09-Feb-17 | 0% | -110d | |
| 2104 | Building #3 (Energy Centre) | | 0d | | | 105d | 04-Oct-16 | 10-Feb-17 | | -85d | |
| 2105 | | | 0d | | | 105d | 04-Oct-16 | 10-Feb-17 | | -85d | |
| 2106 | EMBS3000 | Building #3 MVAC System | 0d | | | 60d | 06-Oct-16 | 15-Dec-16 | 0% | -62d | |
| 2107 | EMBS3050 | Building #3 Fire Services System | 0d | | | 60d | 04-Oct-16 | 13-Dec-16 | 0% | -110d | |
| 2108 | EMBS3100 | Building #3 Plumbing & Drainage System | 0d | | | 60d | 26-Nov-16 | 10-Feb-17 | 0% | -121d | |
| 2109 | EMBS3150 | Building #3 Lighting and Electrical Installation | 0d | | | 70d | 08-Oct-16 | 31-Dec-16 | 0% | -54d | |
| 2110 | Anaerobic Digesters Area | | 0d | | | 66d | 07-Nov-16 | 25-Jan-17 | | -87d | |
| 2111 | | | 0d | | | 66d | 07-Nov-16 | 25-Jan-17 | | -87d | |
| 2112 | EMBS4000 | Anaerobic Digesters Area MVAC System | 0d | | | 45d | 15-Nov-16 | 09-Jan-17 | 0% | -80d | |
| 2113 | EMBS4050 | Anaerobic Digesters Area Fire Services System | 0d | | | 45d | 26-Nov-16 | 20-Jan-17 | 0% | -90d | |
| 2114 | EMBS4100 | Anaerobic Digesters Area Plumbing & Drainage System | 0d | | | 50d | 07-Nov-16 | 06-Jan-17 | 0% | -128d | |
| 2115 | EMBS6060 | Anaerobic Digesters Area Lighting & Electrical System | 0d | | | 50d | 25-Nov-16 | 25-Jan-17 | 0% | -87d | |
| 2116 | Biogas Cleaning & Storage Tank, Desulphurization/Biogas Plant Rm., Desulphurization Tank | | 0d | | | 63d | 26-Nov-16 | 14-Feb-17 | | -35d | |
| 2117 | | | 0d | | | 63d | 26-Nov-16 | 14-Feb-17 | | -35d | |
| 2118 | EMBS5000 | Biogas Area MVAC System | 0d | | | 45d | 12-Dec-16 | 08-Feb-17 | 0% | -103d | |
| 2119 | EMBS5050 | Biogas Area Fire Services System | 0d | | | 30d | 26-Nov-16 | 03-Jan-17 | 0% | -125d | |
| 2120 | EMBS5100 | Biogas Area Plumbing & Drainage System | 0d | | | 30d | 26-Nov-16 | 03-Jan-17 | 0% | -125d | |
| 2121 | EMBS6070 | Biogas Area Lighting & Electrical System | 0d | | | 50d | 12-Dec-16 | 14-Feb-17 | 0% | -35d | |
| 2122 | Weighbridge and Gate House | | 0d | | | 25d | 16-Feb-17 | 16-Mar-17 | | -61d | |
| 2123 | | | 0d | | | 25d | 16-Feb-17 | 16-Mar-17 | | -61d | |
| 2124 | EMBS6000 | Weighbridge and Gate House MVAC System | 0d | | | 20d | 16-Feb-17 | 10-Mar-17 | 0% | -129d | |
| 2125 | EMBS6050 | Weighbridge and Gate House Fire Services System | 0d | | | 20d | 16-Feb-17 | 10-Mar-17 | 0% | -129d | |
| 2126 | EMBS6100 | Weighbridge and Gate House Lighting & Electrical System | 0d | | | 25d | 16-Feb-17 | 16-Mar-17 | 0% | -61d | |
| 2127 | General | | 234d | 15-Dec-15 | 29-Sep-16 | 163d | 31-Aug-15 A | 06-Apr-17 | | -48d | -153d |
| 2128 | Transformer Room (by OSCAR) | | 0d | | | 75d | 19-Oct-16 | 17-Jan-17 | | -138d | |
| 2129 | | | 0d | | | 75d | 19-Oct-16 | 17-Jan-17 | | -138d | |
| 2130 | EM190600 | Building services installation in Transformer Room | 0d | | | 43d | 19-Oct-16 | 07-Dec-16 | 0% | -148d | |
| 2131 | EM190620 | Install 11kV / 380V Transformers and cables | 0d | | | 71d | 24-Oct-16 | 17-Jan-17 | 0% | -138d | |
| 2132 | EM190640 | 11kV Switchgear and cables Installation | 0d | | | 71d | 24-Oct-16 | 17-Jan-17 | 0% | -148d | |
| 2133 | Electrical, Instrumentation & Control | | 212d | 15-Dec-15 | 02-Sep-16 | 156d | 31-Aug-15 A | 28-Mar-17 | | -41d | -168d |
| 2134 | | | 212d | 15-Dec-15 | 02-Sep-16 | 156d | 31-Aug-15 A | 28-Mar-17 | | -41d | -168d |
| 2135 | EM190150 | Insturmentation, Control & Monitoring System (SCADA/PLC) | 103d | 18-Apr-16 | 19-Aug-16 | 75d | 15-Nov-16 | 16-Feb-17 | 0% | -119d | -146d |
| 2136 | EM19021B | Installation of Main LV Switch Board | 100d | 18-Apr-16 | 16-Aug-16 | 32d | 01-Dec-16 | 10-Jan-17 | 0% | -132d | -120d |
| 2137 | EM190220 | Cabling works (from Main LVSB to MCC) | 0d | | | 45d | 29-Oct-16 | 20-Dec-16 | 0% | -92d | |
| 2138 | EM19022B | Cables and Accessories, Cable Containment System Installation | 115d | 18-Apr-16 | 02-Sep-16 | 96d | 30-Nov-16 | 28-Mar-17 | 0% | -148d | -168d |
| 2139 | EM19023B | Earthing and Lightning System Installation | 210d | 15-Dec-15 | 31-Aug-16 | 119d | 31-Aug-15 A | 13-Feb-17 | 65% | -39d | -133d |
| 2140 | EM19024B | Emergency Genset Installation | 30d | 08-Jul-16 | 11-Aug-16 | 30d | 24-Jan-17 | 02-Mar-17 | 0% | -122d | -165d |
| 2141 | EM19024D | Diesel Tank Installation (Genset) | 0d | | | 20d | 14-Dec-16 | 09-Jan-17 | 0% | -110d | |
| 2142 | EM19024P | Diesel Tank Pipework (Genset) | 0d | | | 30d | 10-Jan-17 | 16-Feb-17 | 0% | -110d | |
| 2143 | EM19025B | Equipment at Gate House | 12d | 11-May-16 | 25-May-16 | 12d | 07-Jan-17 | 20-Jan-17 | 0% | 13d | -198d |
| 2144 | EM19030B | ELV System Installation | 60d | 22-Jun-16 | 31-Aug-16 | 60d | 17-Dec-16 | 03-Mar-17 | 0% | -50d | -149d |

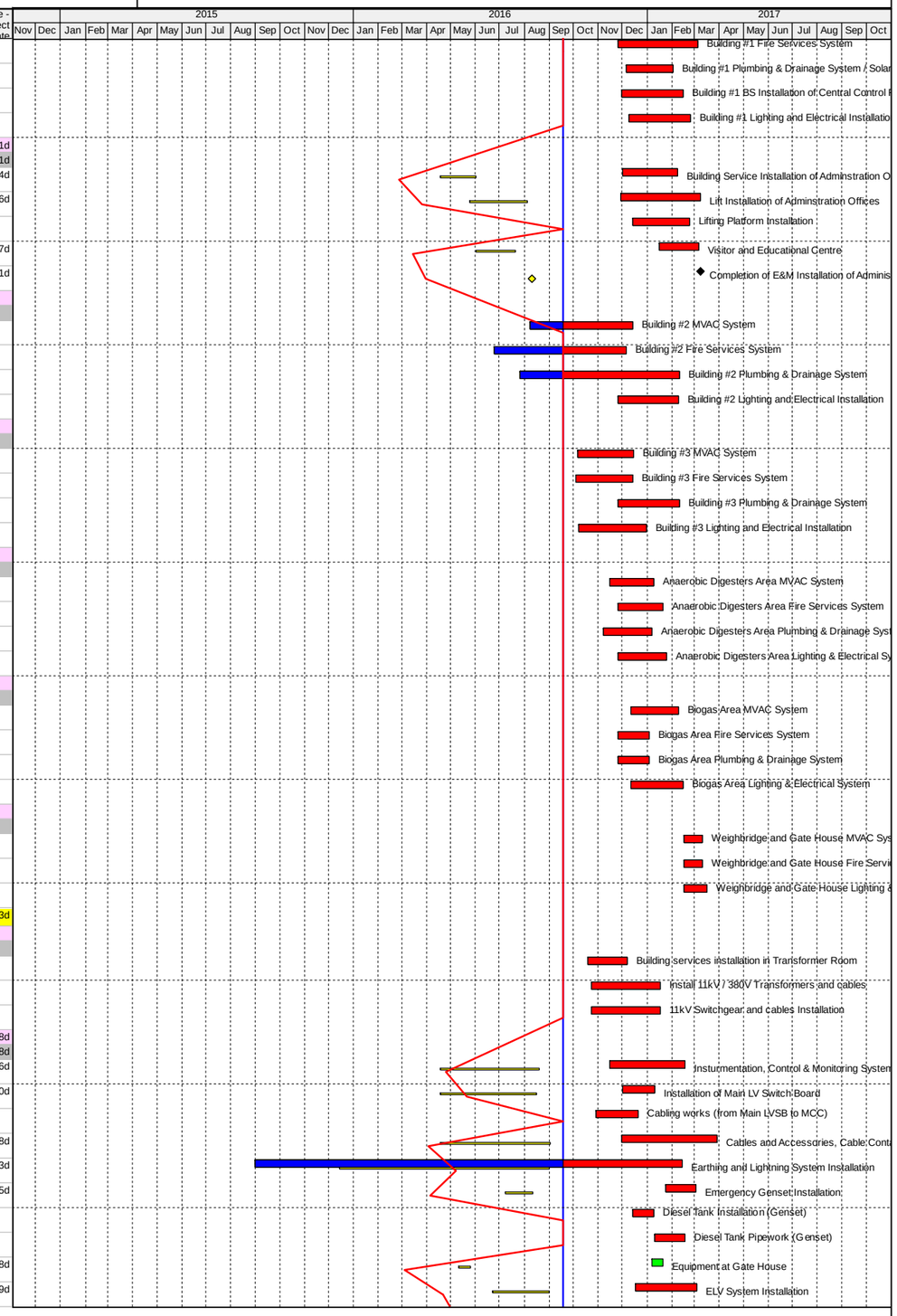



© Oracle Corporation

| # | Activity ID | Activity Name | BL Project Duration | BL Project Start | BL Project Finish | Remaining Duration | Start | Finish | Activity % Complete | Total Float | Variance - BL Project Finish Date |
|---|---|---|---|---|---|---|---|---|---|---|---|
| 2145 | General | | 45d | 08-Aug-16 | 29-Sep-16 | 134d | 25-Oct-16 | 06-Apr-17 | | -49d | -153d |
| 2146 | | | 45d | 08-Aug-16 | 29-Sep-16 | 134d | 25-Oct-16 | 06-Apr-17 | | -49d | -153d |
| 2147 | EM19050B | Platform & Handrails (FRP) | 45d | 08-Aug-16 | 29-Sep-16 | 40d | 24-Dec-16 | 15-Feb-17 | 0% | -96d | -111d |
| 2148 | EM19055B | Pipe Bridge (AD Link to Building 1 & 2) Footing | 0d | | | 15d | 25-Oct-16 | 10-Nov-16 | 0% | -85d | |
| 2149 | EM19065B | Pipe Bridge (AD Link to Building 1 & 2) Structural Steelwork | 0d | | | 22d | 03-Nov-16 | 28-Nov-16 | 0% | -85d | |
| 2150 | EM19075B | Pipe Bridge (AD Link to Building 1 & 2) Installations | 0d | | | 45d | 10-Dec-16 | 07-Feb-17 | 0% | -105d | |
| 2151 | EM200060 | Lifting Applicances, Monorail | 0d | | | 45d | 07-Dec-16 | 03-Feb-17 | 0% | -77d | |
| 2152 | EM200070 | Roller Shutters (Local) | 0d | | | 45d | 24-Dec-16 | 21-Feb-17 | 0% | -92d | |
| 2153 | EM200080 | Roller Shutters (UK) | 0d | | | 45d | 11-Jan-17 | 07-Mar-17 | 0% | -104d | |
| 2154 | EM200090 | Laboratory Equipment Installation | 0d | | | 30d | 02-Mar-17 | 06-Apr-17 | 0% | -49d | |
| 2155 | Energisation of Switchboards | | 1d | 28-Jul-16 | 28-Jul-16 | 28d | 02-Feb-17 | 06-Mar-17 | | -102d | -180d |
| 2156 | | | 1d | 28-Jul-16 | 28-Jul-16 | 28d | 02-Feb-17 | 06-Mar-17 | | -102d | -180d |
| 2157 | | | 1d | 28-Jul-16 | 28-Jul-16 | 28d | 02-Feb-17 | 06-Mar-17 | | -102d | -180d |
| 2158 | EN100050 | Energisation of Switchboard (Transformer Room) | 0d | | | 1d | 02-Feb-17 | 02-Feb-17 | 0% | -148d | |
| 2159 | EN100100 | Energisation of Switchboard (Main LV Switchroom) | 1d | 28-Jul-16 | 28-Jul-16 | 1d | 07-Feb-17 | 07-Feb-17 | 0% | -148d | -157d |
| 2160 | EN100150 | Energisation of MCC (For Anaerobic Digestion System) | 1d | 28-Jul-16 | 28-Jul-16 | 12d | 07-Feb-17 | 20-Feb-17 | 0% | -116d | -168d |
| 2161 | EN100200 | Energisation of MCC (For Waste Water Treatment System) | 1d | 28-Jul-16 | 28-Jul-16 | 18d | 07-Feb-17 | 27-Feb-17 | 0% | -148d | -174d |
| 2162 | EN100250 | Energisation of MCC (For Composting System) | 1d | 28-Jul-16 | 28-Jul-16 | 24d | 07-Feb-17 | 06-Mar-17 | 0% | -102d | -180d |
| 2163 | EN100280 | Energisation of MCC (For Dewatering System) | 0d | | | 24d | 07-Feb-17 | 06-Mar-17 | 0% | -102d | |
| 2164 | EN100300 | Energisation of MCC (For Waste Receiving and Pre-Traetment System) | 1d | 28-Jul-16 | 28-Jul-16 | 18d | 07-Feb-17 | 27-Feb-17 | 0% | -148d | -174d |
| 2165 | EN100350 | Energisation of MCC (For Centralized Air Pollution System) | 1d | 28-Jul-16 | 28-Jul-16 | 12d | 07-Feb-17 | 20-Feb-17 | 0% | -142d | -168d |
| 2166 | EN100400 | Energisation of MCC (For Heat Recovery and Power Generation System) | 0d | | | 12d | 07-Feb-17 | 20-Feb-17 | 0% | -142d | |
| 2167 | EN100450 | Energisation of MCC (For Biogas Storage and Cleaning System) | 0d | | | 12d | 07-Feb-17 | 20-Feb-17 | 0% | -142d | |
| 2168 | ***TESTING AND COMMISSIONING*** | | 189d | 29-Jul-16 | 16-Mar-17 | 198d | 17-Jan-17 | 16-Sep-17 | | 65d | -150d |
| 2169 | Site Acceptance Test (SAT) - incl. hydraulic testing & pipe pressure testing (with ER/IC Approval) | | 134d | 29-Jul-16 | 07-Jan-17 | 86d | 17-Jan-17 | 06-May-17 | | -81d | -93d |
| 2170 | | | 134d | 29-Jul-16 | 07-Jan-17 | 86d | 17-Jan-17 | 06-May-17 | | -81d | -93d |
| 2171 | | | 134d | 29-Jul-16 | 07-Jan-17 | 86d | 17-Jan-17 | 06-May-17 | | -81d | -93d |
| 2172 | TC100100 | SAT of Pretreatment System Line I | 27d | 15-Sep-16 | 19-Oct-16 | 14d | 21-Feb-17 | 08-Mar-17 | 0% | -136d | -114d |
| 2173 | TC100110 | SAT of Pretreatment System Line II | 0d | | | 13d | 23-Mar-17 | 07-Apr-17 | 0% | -148d | |
| 2174 | TC100120 | SAT of Compressed Air System | 0d | | | 14d | 19-Jan-17 | 07-Feb-17 | 0% | -100d | |
| 2175 | TC100150 | SAT of Digestion System | 30d | 13-Sep-16 | 20-Oct-16 | 16d | 21-Feb-17 | 10-Mar-17 | 0% | -116d | -115d |
| 2176 | TC100160 | SAT of Hot Water System | 0d | | | 10d | 14-Feb-17 | 24-Feb-17 | 0% | -105d | |
| 2177 | TC100200 | SAT of Heat Recovery and Power Generation System | 30d | 01-Dec-16 | 07-Jan-17 | 26d | 04-Mar-17 | 03-Apr-17 | 0% | -70d | -70d |
| 2178 | TC100210 | SAT of CEMS | 0d | | | 3d | 21-Feb-17 | 23-Feb-17 | 0% | -63d | |
| 2179 | TC100250 | SAT of Biogas Network System | 30d | 09-Nov-16 | 13-Dec-16 | 26d | 22-Feb-17 | 23-Mar-17 | 0% | -61d | -80d |
| 2180 | TC100300 | SAT of Wastewater - Primary Treatment System | 51d | 29-Jul-16 | 27-Sep-16 | 6d | 28-Feb-17 | 06-Mar-17 | 0% | -62d | -129d |
| 2181 | TC100310 | SAT of Ammonia Stripper Plant | 0d | | | 4d | 14-Mar-17 | 17-Mar-17 | 0% | -81d | |
| 2182 | TC100320 | SAT of Process Water + Recycling | 0d | | | 16d | 17-Jan-17 | 07-Feb-17 | 0% | -136d | |
| 2183 | TC100330 | SAT of Wastewater - Biological Treatment System | 0d | | | 17d | 18-Mar-17 | 07-Apr-17 | 0% | -81d | |
| 2184 | TC100340 | SAT of Treated Effuent System | 0d | | | 2d | 08-Apr-17 | 10-Apr-17 | 0% | -81d | |
| 2185 | TC100345 | SAT of FeCl3 Storage and Dosing System | 0d | | | 6d | 09-Mar-17 | 15-Mar-17 | 0% | -64d | |
| 2186 | TC100346 | SAT of NaOH Storage and Dosing System | 0d | | | 8d | 16-Mar-17 | 24-Mar-17 | 0% | -64d | |
| 2187 | TC100347 | SAT of H2SO4 Storage and Dosing System | 0d | | | 3d | 11-Apr-17 | 13-Apr-17 | 0% | -69d | |
| 2188 | TC100348 | SAT of NaOCl Storage and Dosing System | 0d | | | 3d | 13-Apr-17 | 19-Apr-17 | 0% | -69d | |
| 2189 | TC100350 | SAT of Air Treatment Building 1 | 51d | 26-Aug-16 | 27-Oct-16 | 11d | 08-Feb-17 | 20-Feb-17 | 0% | -136d | -93d |
| 2190 | TC100360 | SAT of Air Treatment Building 2 | 0d | | | 7d | 01-Apr-17 | 10-Apr-17 | 0% | -69d | |
| 2191 | TC100370 | SAT of Air Treatment Others | 0d | | | 13d | 01-Apr-17 | 20-Apr-17 | 0% | -70d | |
| 2192 | TC100400 | SAT of Composting System | 43d | 14-Nov-16 | 05-Jan-17 | 24d | 03-Apr-17 | 06-May-17 | 0% | -81d | -95d |
| 2193 | TC100410 | SAT of Centrifugal System | 0d | | | 13d | 24-Feb-17 | 10-Mar-17 | 0% | -79d | |
| 2194 | TC100450 | SAT of Weighbridge System | 39d | 29-Jul-16 | 12-Sep-16 | 2d | 05-May-17 | 06-May-17 | 0% | -81d | -188d |
| 2195 | TC100460 | SAT of Vehicle Wash + Bunker Cleaning System | 0d | | | 14d | 18-Mar-17 | 03-Apr-17 | 0% | -58d | |
| 2196 | TC100470 | SAT of Building Services System (To Adsorption Chiller & Water System - Bldg.1 Loop) | 0d | | | 14d | 29-Mar-17 | 18-Apr-17 | 0% | -67d | |
| 2197 | System Commissioning (24 hours, with ER/IC Approval) | | 76d | 20-Oct-16 | 19-Jan-17 | 72d | 08-Feb-17 | 09-May-17 | | -38d | -85d |
| 2198 | General Systems | | 76d | 20-Oct-16 | 19-Jan-17 | 72d | 08-Feb-17 | 09-May-17 | | -38d | -85d |
| 2199 | | | 76d | 20-Oct-16 | 19-Jan-17 | 72d | 08-Feb-17 | 09-May-17 | | -38d | -85d |

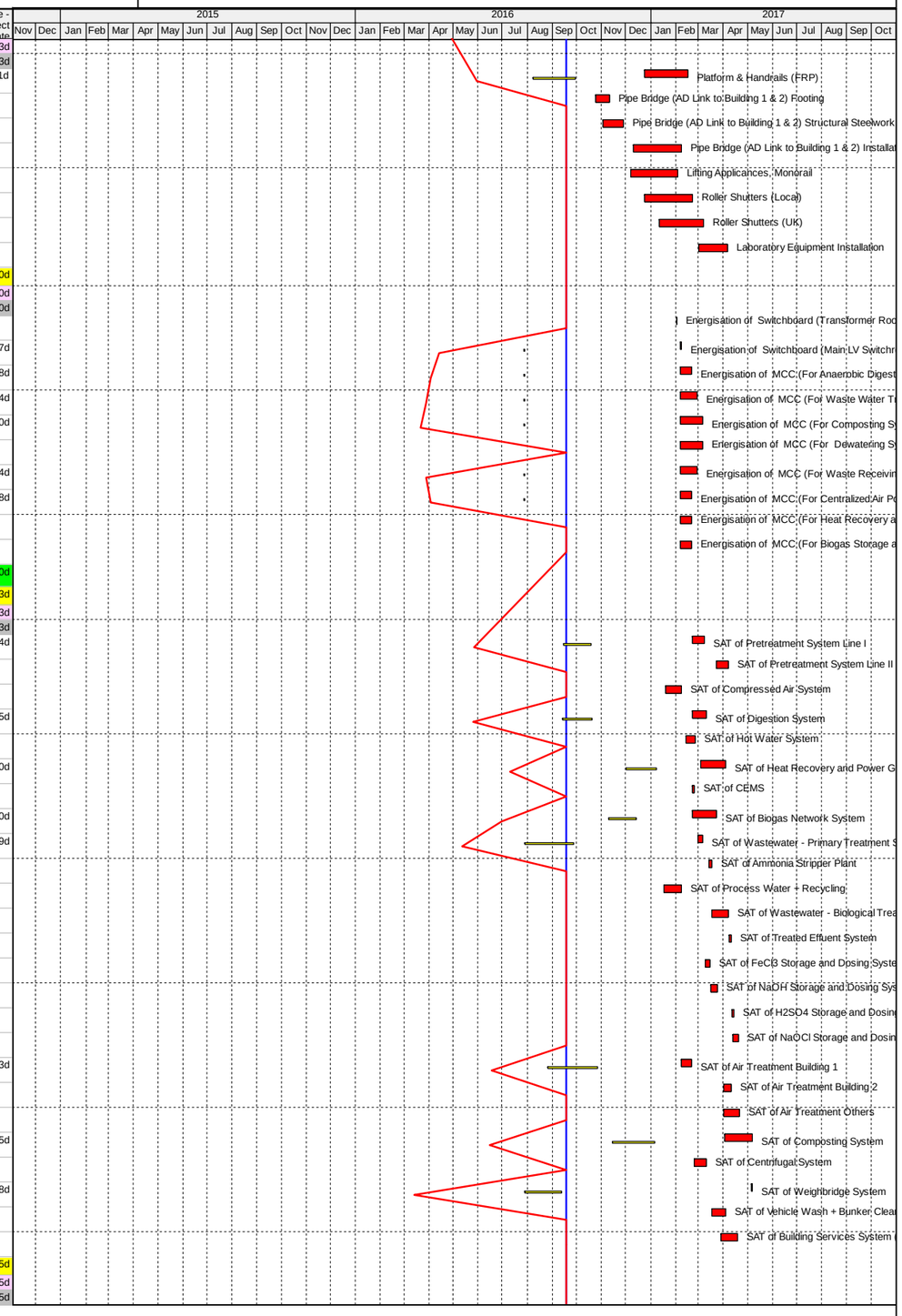



© Oracle Corporation

| # | Activity ID | Activity Name | BL Project Duration | BL Project Start | BL Project Finish | Remaining Duration | Start | Finish | Activity % Complete | Total Float | Variance - BL Project Finish Date |
|---|---|---|---|---|---|---|---|---|---|---|---|
| 2200 | TC110070 | Compressed Air System - System Commissioning | 0d | | | 2d | 08-Feb-17 | 09-Feb-17 | 0% | -90d | |
| 2201 | TC110080 | Hot Water System - System Commissioning | 0d | | | 2d | 25-Feb-17 | 27-Feb-17 | 0% | -105d | |
| 2202 | TC110090 | Process Water + Recycling - System Commissioning | 0d | | | 3d | 08-Feb-17 | 10-Feb-17 | 0% | -13d | |
| 2203 | TC110095 | Air Treatment Building 1 - System Commissioning | 0d | | | 3d | 21-Feb-17 | 23-Feb-17 | 0% | -31d | |
| 2204 | TC110100 | Pre-Treatment Line I - System Commissioning | 1d | 20-Oct-16 | 20-Oct-16 | 4d | 09-Mar-17 | 12-Mar-17 | 0% | -146d | -143d |
| 2205 | TC110110 | Pre-Treatment Line II - System Commissioning | 0d | | | 4d | 08-Apr-17 | 11-Apr-17 | 0% | -182d | |
| 2206 | TC110150 | Digestion System - Preparation for Process Startup | 1d | 21-Oct-16 | 21-Oct-16 | 1d | 11-Mar-17 | 11-Mar-17 | 0% | -142d | -141d |
| 2207 | TC110300 | Biogas Network System - System Commissioning | 1d | 14-Dec-16 | 14-Dec-16 | 1d | 24-Mar-17 | 24-Mar-17 | 0% | -6d | -100d |
| 2208 | TC110350 | Biogas to Electricity - Cogen - Preparation for Process Startup | 1d | 08-Jan-17 | 08-Jan-17 | 1d | 04-Apr-17 | 04-Apr-17 | 0% | -85d | -86d |
| 2209 | TC110360 | Wastewater - Primary Treatment System - System Commissioning | 0d | | | 4d | 07-Mar-17 | 10-Mar-17 | 0% | -37d | |
| 2210 | TC110500 | Wastewater Biological Treatment System - System Commissioning | 1d | 11-Jan-17 | 11-Jan-17 | 3d | 08-Apr-17 | 10-Apr-17 | 0% | -77d | -89d |
| 2211 | TC110560 | Air Treatment Building 2 - System Commissioning | 0d | | | 3d | 11-Apr-17 | 13-Apr-17 | 0% | -79d | |
| 2212 | TC110570 | Air Treatment Others - System Commissioning | 0d | | | 4d | 21-Apr-17 | 24-Apr-17 | 0% | -90d | |
| 2213 | TC110600 | Composting System - Preparation for Process Startup | 1d | 13-Jan-17 | 13-Jan-17 | 3d | 07-May-17 | 09-May-17 | 0% | -105d | -116d |
| 2214 | TC110700 | Centrifugal System - Preparation for Process Startup | 1d | 15-Jan-17 | 15-Jan-17 | 1d | 11-Mar-17 | 11-Mar-17 | 0% | -47d | -55d |
| 2215 | TC110750 | Weighbridge System - System Commissioning | 1d | 16-Jan-17 | 16-Jan-17 | 1d | 07-May-17 | 07-May-17 | 0% | -104d | -111d |
| 2216 | TC110850 | Vehicle Washing + Bunker Cleaning - System Commissioning | 1d | 18-Jan-17 | 18-Jan-17 | 2d | 04-Apr-17 | 05-Apr-17 | 0% | -71d | -77d |
| 2217 | TC110900 | Master Control System - SCADA/PLC System - System Commissioning | 1d | 19-Jan-17 | 19-Jan-17 | 1d | 06-Apr-17 | 06-Apr-17 | 0% | -19d | -77d |
| 2218 | TC112200 | Ammonia Stripper Plant - System Commissioning | 0d | | | 3d | 18-Mar-17 | 21-Mar-17 | 0% | -46d | |
| 2219 | TC112210 | Building Services System (To Adsorption Chiller & Water System - Bldg.1 Loop) - System Commissioning | 0d | | | 1d | 19-Apr-17 | 19-Apr-17 | 0% | -67d | |
| 2220 | TC112220 | CEMS - System Commissioning | 0d | | | 3d | 24-Feb-17 | 27-Feb-17 | 0% | -39d | |
| 2221 | TC112230 | FeCl3 Storage and Dosing System - System Commissioning | 0d | | | 3d | 16-Mar-17 | 18-Mar-17 | 0% | -44d | |
| 2222 | TC112240 | H2SO4 Storage and Dosing System - System Commissioning | 0d | | | 3d | 18-Apr-17 | 20-Apr-17 | 0% | -67d | |
| 2223 | TC112260 | NaOCl Storage and Dosing System - System Commissioning | 0d | | | 3d | 20-Apr-17 | 22-Apr-17 | 0% | -69d | |
| 2224 | TC112270 | NaOH Storage and Dosing System - System Commissioning | 0d | | | 4d | 25-Mar-17 | 29-Mar-17 | 0% | -53d | |
| 2225 | TC112290 | Treated Effuent System - System Commissioning | 0d | | | 3d | 11-Apr-17 | 13-Apr-17 | 0% | -65d | |
| 2226 | Process Startup, Process Commissioning & Plant Commissioing (with ER/IC Approval) | | 146d | 22-Oct-16 | 16-Mar-17 | 149d | 21-Apr-17 | 16-Sep-17 | | 80d | -184d |
| 2227 | Process Start up (incl. 30 Days Stabilization) | | 90d | 22-Oct-16 | 19-Jan-17 | 110d | 21-Apr-17 | 08-Aug-17 | | 119d | -201d |
| 2228 | Digestor Seeding | | 90d | 22-Oct-16 | 19-Jan-17 | 110d | 21-Apr-17 | 08-Aug-17 | | 119d | -201d |
| 2229 | PS900050 | Heating System | 0d | | | 5d | 21-Apr-17 | 25-Apr-17 | 0% | -182d | |
| 2230 | PS900100 | Inertization of Anaerobic Digester No 1 | 7d | 22-Oct-16 | 28-Oct-16 | 5d | 21-Apr-17 | 25-Apr-17 | 0% | -182d | -179d |
| 2231 | PS900150 | Digester 1 (PRV + mixing 1&2 + heating 1) (Seeding + Ramp up + 30 days stabilization) | 14d | 29-Oct-16 | 11-Nov-16 | 110d | 21-Apr-17 | 08-Aug-17 | 0% | -182d | -270d |
| 2232 | PS900210 | AD 1 Full | 0d | | | 0d | | 30-Apr-17 | 0% | 129d | |
| 2233 | PS900260 | Raw Process Water Production | 0d | | | 0d | | 20-May-17 | 0% | -117d | |
| 2234 | PS900310 | Stripped Process Water Production | 0d | | | 0d | | 09-Jun-17 | 0% | -137d | |
| 2235 | PS900360 | End of Ramp Up | 0d | | | 0d | | 14-Jul-17 | 0% | -171d | |
| 2236 | PS900410 | Biogas to CHP | 0d | | | 0d | | 09-Jul-17 | 0% | -181d | |
| 2237 | PS900460 | Plant Start-up Consent | 0d | | | 0d | | 08-Aug-17 | 0% | -182d | |
| 2238 | PS900600 | Digester 2 (&PRV) | 30d | 20-Dec-16 | 18-Jan-17 | 30d | 01-May-17 | 30-May-17 | 0% | 129d | -132d |
| 2239 | PS900660 | AD2 Full | 0d | | | 0d | | 29-Jun-17 | 0% | 129d | |
| 2240 | PS900750 | Digester 3 (PRV + heating 3 + mixing 3) | 30d | 21-Dec-16 | 19-Jan-17 | 30d | 30-Jun-17 | 29-Jul-17 | 0% | 129d | -191d |
| 2241 | Process Startup | | 29d | 19-Dec-16 | 16-Jan-17 | 92d | 08-May-17 | 07-Aug-17 | | -181d | -203d |
| 2242 | PS900420 | Start-Up of Pre-Treatment System | 0d | | | 15d | 08-May-17 | 22-May-17 | 0% | -104d | |
| 2243 | PS900450 | Start-Up of Dewatering System | 15d | 19-Dec-16 | 02-Jan-17 | 15d | 21-May-17 | 04-Jun-17 | 0% | -117d | -153d |
| 2244 | PS900470 | Start-Up of Biogas to ELECTRICITY - CHP | 0d | | | 15d | 10-Jul-17 | 24-Jul-17 | 0% | -181d | |
| 2245 | PS900480 | Start-Up of Biological Waste Water Plant | 0d | | | 15d | 10-Jun-17 | 24-Jun-17 | 0% | -137d | |
| 2246 | PS900490 | Start-Up of CAPCS | 0d | | | 14d | 10-Jun-17 | 23-Jun-17 | 0% | -136d | |
| 2247 | PS900500 | Start-Up of Composting System | 14d | 03-Jan-17 | 16-Jan-17 | 14d | 15-Jul-17 | 28-Jul-17 | 0% | -171d | -193d |
| 2248 | PS900510 | Start-Up of Vehicle Wash | 0d | | | 14d | 15-Jul-17 | 28-Jul-17 | 0% | -171d | |
| 2249 | PS900520 | Start-Up of CEMS | 0d | | | 14d | 25-Jul-17 | 07-Aug-17 | 0% | -181d | |
| 2250 | Processs and Plant Commissioning | | 30d | 15-Feb-17 | 16-Mar-17 | 71d | 08-Jul-17 | 16-Sep-17 | | -182d | -184d |
| 2251 | | | 30d | 15-Feb-17 | 16-Mar-17 | 71d | 08-Jul-17 | 16-Sep-17 | | -182d | -184d |
| 2252 | PS900810 | Deadline of Supply Agreement with CLP | 0d | | | 0d | | 08-Jul-17 | 0% | -137d | |
| 2253 | PS900820 | Grid Connection Scheme Agreement (GCA) Signed with CLP | 0d | | | 0d | | 08-Jul-17 | 0% | -137d | |

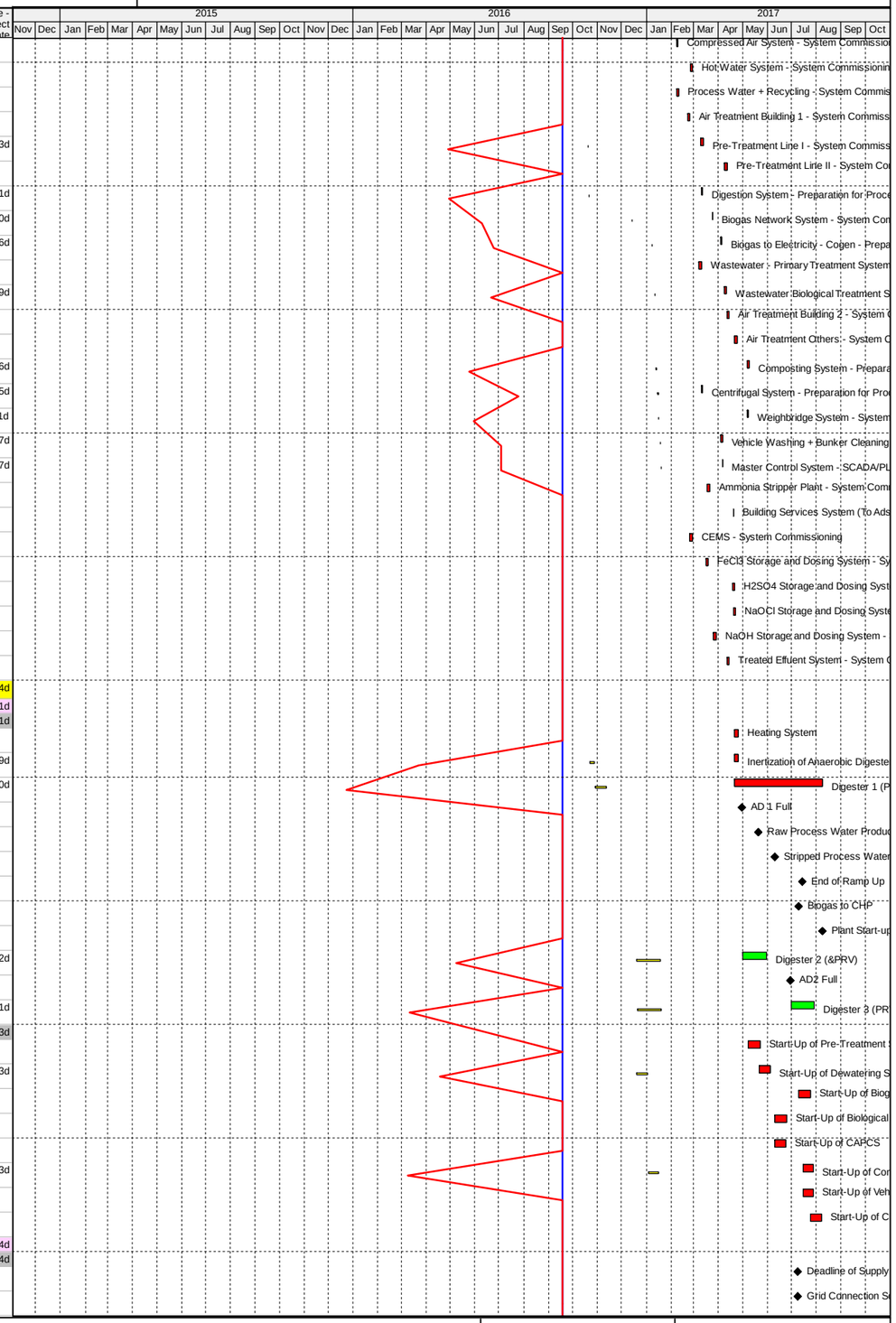



© Oracle Corporation

| # | Activity ID | Activity Name | BL Project Duration | BL Project Start | BL Project Finish | Remaining Duration | Start | Finish | Activity % Complete | Total Float | Variance - BL Project Finish Date |
|---|---|---|---|---|---|---|---|---|---|---|---|
| 2254 | PS900830 | Commissioning of Phasor Measurement Units (PMU) | 0d | | | 26d | 09-Aug-17 | 03-Sep-17 | 0% | -169d | |
| 2255 | PS900900 | Process & Plant Commissioning | 30d | 15-Feb-17 | 16-Mar-17 | 39d | 09-Aug-17 | 16-Sep-17 | 0% | -182d | -184d |
| 2256 | PS900950 | Connection with the CLP Grid | 0d | | | 0d | | 16-Sep-17 | 0% | -182d | |
| 2257 | ***COMPLETION OF THE WORKS*** | | 1d | 16-Mar-17 | 17-Mar-17 | 0d | 16-Sep-17 | 17-Sep-17 | | -182d | -183d |
| 2258 | | | 1d | 16-Mar-17 | 17-Mar-17 | 0d | 16-Sep-17 | 17-Sep-17 | | -182d | -183d |
| 2259 | | | 1d | 16-Mar-17 | 17-Mar-17 | 0d | 16-Sep-17 | 17-Sep-17 | | -182d | -183d |
| 2260 | | | 1d | 16-Mar-17 | 17-Mar-17 | 0d | 16-Sep-17 | 17-Sep-17 | | -182d | -183d |
| 2261 | KD100360 | Completion of the Design and the Works including Testing and Commissioning (Extended Completion Date: 18-Mar-17) | 0d | | 16-Mar-17 | 0d | | 16-Sep-17* | 0% | -182d | -184d |
| 2262 | KD100380 | Commencement of the Operation | 0d | 17-Mar-17 | | 0d | 17-Sep-17* | | 0% | -182d | -183d |

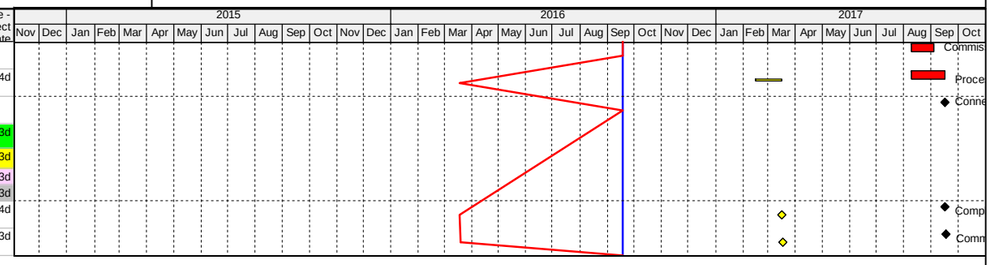



© Oracle Corporation